AY, JULY 8, 1918.

m's

CONGRESS HOTEL
AND ANNEX
ICHIGAN BOUL.

ecial Sales

w in progress
all remaining
ate wear—se-
tensive owing
ion for which
s justly noted:

to $85 $35 & $45
to $150 $55 & $65
to $95 $45 & $65
to $75 $25 & $35
to $95 $45 & $55

mmy
ome
ded for his re-
Ask about our
s benefit plan.
or before July
est from July 1st.

BANKING CO.
WASHINGTON STREETS

ORTS AND HOTELS.
NEW JERSEY.
Dennis
ognized standard of excellence
Come to Atlantic City
njoy the delights & the
d's Seaside Metropolis
600 WALTER J. BUZBY
HOTEL FRANCIS
Michigan Ave., Atlantic City
K from Convention Hall and Ocean
J. F. and M. C. DONOVAN,
WISCONSIN.
KWOOD GREEN LAKE, WISCONSIN
cottages; private baths, with hot and
golf, tennis, fishing, bathing. Booklet.
SORTS—FOREIGN
Ocean Travel.
OR-DONALDSON LINE
Passenger Service
ontreal — Glasgow
etc., apply to any of our agents or
NCHOR-DONALDSON LINE
S. W. Cor. Dearborn & Randolph Sts.
Telephone Central 2060.
CHOR LINE
YORK — GLASGOW
r Line Drafts for $1 and upwards.
etc., apply to any of our agents or
ON LINE, CUNARD BUILDING,
Cor. Dearborn and Randolph Streets
Telephone Central 2060.

and resort advertising during
The Tribune not only printed
more lineage than the other two
nd Sunday papers combined, but
0% more than the four evening
mbined.

are interested as a prospective
or resorter read the advertising
Tribune. If you are an adver-
a prospective advertiser, write
Tribune Book of Facts.

Help Crush the Kaiser
Join the Army.
526 South State Street.

The Chicago Daily Tribune.

THE WORLD'S GREATEST NEWSPAPER

FINAL EDITION

VOLUME LXXVII.—NO. 163. C. (COPYRIGHT: 1918: BY THE TRIBUNE COMPANY.) TUESDAY, JULY 9, 1918.—24 PAGES. THIS PAPER CONSISTS OF TWO SECTIONS—SECTION ONE. * * PRICE TWO CENTS. IN CHICAGO AND SUBURBS. ELSEWHERE THREE CENTS.

MIXED FORCE TO AID RUSS

BARE KAISER'S CASH BACKING GOTHAM PAPER

Dr. E. A. Rumely Is Held for Evening Mail Stock Deal.

New York, July 8.—Dr. Edward A. Rumely, vice president and treasurer of the Mail and Express company, publisher of the New York Evening Mail, was arrested here tonight in the office of Attorney General Lewis, charged with perjury in a report to A. Mitchell Palmer, alien property custodian.

The warrant was issued by a federal commissioner upon the complaint of Attorney General Lewis, who had been conducting an investigation for some time into the affairs of the Mail.

The attorney general charged that Rumely purchased the stock of the Mail and Express company in June, 1916, from Henry L. Stoddard, and that in doing so he acted on behalf of the imperial German government.

Over Million in Deal.

It is charged further that the German government paid to Rumely in several transactions connected with the purchase of the Mail $1,361,000. The payments, it was alleged, were concealed until their details were discovered by investigators for the department of justice and the New York state attorney general.

Two years ago the New York Times and the Providence Journal printed statements to the effect that the Mail had been bought with German money furnished by Dr. Albert.

In an announcement tonight of the arrest of Dr. Rumely Attorney General Lewis declared that the money was paid to Rumely from deposits of the German government standing in the name of Dr. Albert, or Albert and von Bernstorff, jointly, in this city. The total so far traced, he added, is $1,361,000.

How Money Was Paid.

The transfers of money, Mr. Lewis said, were concealed in this manner:

"Albert procured various banks where the German government had accounts to issue cashier's checks to the order of one Walter Lyon, a member of the former Wall street firm of Renskorf, Lyon & Co. This firm in turn paid the money over to Rumely or to the S. S. McClure Newspaper corporation, which had been organized by Rumely for the purposes of the transaction.

"In some cases Albert drew the money in cash and delivered it to the attorneys of the embassy, Messrs. Hays, Kaufmann, and Lindheim, who took the cash to Renskorf, Lyon & Co. They in turn made payments to Rumely.

"In one transaction $75,000 in bills was handled in this manner. Rumely then drew his notes to the order of Walter Lyon, covering the transfers in money and pledged stock in the S. S. McClure Newspaper corporation to secure the loans.

Custodian Is Misled.

"Dr. Rumely in his report to the alien property custodian made no disclosure of his relations with Albert or Von Bernstorff or the imperial German government. Instead he reported that he owed $100,000 to Herman Sielcken, now deceased, upon a note, and he also reported that the notes which he had given Renskorf, Lyon & Co., accompanied by a pledge of the stock of the S. S. McClure Newspaper corporation, had been surrendered to him in exchange for the $100,000 note in September, 1917. In other words, by giving his note for $100,000 he had obtained a return of notes aggregating in excess of $1,300,000 and stock representing a controlling interest in the Evening Mail.

"Rumely has claimed recently that it was Sielcken who put up the money in the transaction. Previously he had stated Mrs. Adolphus Busch of St. Louis had contributed to the fund. Mrs. Busch, however, denies it, and the Columbia Trust company, executive of Herman Sielcken as well as Mr. Sielcken's partners in the firm of Crossman & Sielcken, state that so far as they knew Mr. Sielcken had nothing to do with this trancation."

Money from Chicago.

According to Mr. Becker, St. Louis contributed $100,000 from the sale of German war bonds and Chicago $200,000. This money, he said, was first deposited to the credit of Dr. Albert and Count von Bernstorff with the Equitable Trust company in New

(Continued on page 5, column 6.)

CAFES TO POLICE EACH OTHER FOR FOOD VIOLATIONS

Restaurant Men Organize to Aid U. S. Bureau.

Representative restaurant men, who met in the offices of the food administration yesterday, formed an organization which will police all public eating places in Chicago for the purpose of seeing to it that observance of all the regulations laid down by Herbert Hoover is on a 100 per cent basis hereafter.

Every type of eating place was represented at the meeting. Proprietors and managers were in attendance who represented hotels and clubs, large and small restaurants, department stores, dairy lunchrooms, automats, cafeterias, caterers, and delicatessen shops.

Aid to Federal Bureau.

The new organization is one of the groups that is working as an auxiliary of the bureau of enforcements of the United States food administration, of which A. S. Adams is chief. All violations will be reported to Mr. Adams. The meeting was called by Mr. Adams and was presided over by E. Meyer of the Stratford hotel.

A large committee was chosen and every type of eating place is represented in its personnel. Mr. Meyer was appointed chairman; W. M. Collins, manager of Henrici's, vice chairman; John Z. Vogelsang, treasurer, and J. J. Partridge, permanent secretary. Mr. Partridge is not a restaurant man, but is one of the government's "dollar a year" workers.

Committees to Be Named.

The chairman was given authority to appoint the following committees: Executive, publicity, investigating, finance, and sugar conservation. The beefless program was taken up with the idea of securing modifications of the present rulings in order to increase conservation and at the same time work less hardship on public eating places and decrease waste.

A recommendation that there be four beefless days a week, instead of having certain meals designated as beefless throughout the week, was unanimously adopted. If this plan is adopted beef will be served only on Tuesdays, Wednesdays, and Thursdays.

The restaurant men pledged themselves to raise enough money to carry on the campaign and agreed to report all violations and unfair practices.

MEATLESS WEEK EACH MONTH, NEW GERMAN ORDER

AMSTERDAM, July 8.—Regulations providing for one meatless week a month in Germany will begin in August, according to the Berliner Tageblatt.

In the reichstag on Saturday Deputy Matzinger, a member of the Center party, protested against any further supplies of grain being sent to Austria.

Deputy Wils, a Socialist, declared a further reduction in rations was unbearable. Many people, he said, had no idea of the misery prevailing among the masses. Unemployment was increasing in Berlin, and the wages were insufficient to procure the necessary food. To terminate the war, the speaker added, would be a greater economic gain than would be the conquest of a province.

There's No Chance to Be Unregenerate in Austin

Austin churches, fifteen in number, have combined in a still hunt for souls. A house to house canvass is now in progress conducted by volunteer church workers.

The Chicago Advertising Score

In the week ending July 7th, 1918, Chicago newspapers published the following number of columns of advertising: (The measurement is on the uniform basis of 300 agate lines per column. Figures from the Washington Press, an independent audit bureau.)

Morning and Sunday Papers	
The Tribune	685.61 cols.
Herald and Examiner	415.78 cols.
Total, 2 morning and Sunday papers	1,301.39 cols.
Evening Papers	
The Daily News	539.28 cols.
The Journal	185.22 cols.
The American	182.25 cols.
The Post	159.87 cols.
Total, 4 evening papers	1,066.62 cols.

Advertisements printed in other papers not accepted by The Tribune. 23.60 columns

The Tribune led for the week, printing 64% more advertising than the first evening paper, and more than the second, third and fourth evening papers combined.

THE ASSASSINATION AT MOSCOW

THE ASSASSINATION OF THE AUSTRIAN ARCHDUKE WAS USED AS A CONVENIENT PRETEXT FOR UNLOOSING THE DOGS OF WAR IN 1914.

HOW WILL THE ASSASSINATION OF VON MIRBACH AT MOSCOW BE USED?

TRUCK DRIVER KILLED WHEN HE DRIVES INTO FORD

Roy Hanson, 20 years old, 4535 Christiana avenue, a chauffeur, was fatally hurt when his automobile truck collided with a Ford car at Division and Larrabee streets. He was thrown to the pavement and incurred injuries to his chest and a fracture of the skull. He was taken to Alexian Brothers hospital by the police, where he died a short time later.

William Rini, 1150 Milton avenue, driving the Ford car, escaped unhurt.

June Devereux, 2 years old, 912 Addison street, was bruised about the body when thrown from the automobile of A. J. Gunderson of the same address when the car collided with another at Davis street and Judson avenue in Evanston.

Gunderson was driving east on Davis street when the other car, owned by W. S. Rothschild of Hubbard Woods collided with it. The sudden shock threw the child to the pavement.

Struck by an auto and hurled into the path of an auto truck at Fulton and Paulina streets, Ed Schultz, 2058 Austin avenue, was killed.

AUSTRIA HIDES FACT GERMANS COMMAND ARMY

Chicago Tribune-New York Times Cable. [Copyright: 1918.]

ITALIAN HEADQUARTERS, July 7.—Instructions appear to have been issued by the Austrian and German governments that no mention of any kind is to be made in their press of the recent changes in the Austrian high command.

It is doubtless felt that if the magnitude of Austria's recent defeat, which the censorship in vain tried to conceal, were confirmed by the news of the clear sweep of the Austrian generals which Germany has insisted on, the effect in widespread feeling of discontent which exists in Austria would be dangerous.

To state it, it would be a bad thing for the hungry and defeated people to learn that its leaders are incompetent.

Speed Rattle Fails, but Speed Doesn't; Trouble

When the automobile of W. T. Mulligan of 12212 Brandon avenue, manager of the Hegewisch theater, reaches a speed of twenty-seven miles an hour, a device on the speedometer is supposed to rattle. Once it failed, he told Judge La Buy yesterday, and that was the time he was arrested.

"That's a valuable invention," said the judge, as he dismissed Mulligan, "but next time be careful or you'll get a rattling good fine."

THE WEATHER.

TUESDAY, JULY 9, 1918.

Sunrise, 5:23 a. m.; sunset, 8:27 p. m. Moon rises after daylight and sets before dark.

Chicago and vicinity—Fair Tuesday and Wednesday, somewhat warmer Tuesday, gentle to moderate, variable winds.

Illinois—Fair Tuesday and Wednesday, warmer Tuesday.

Indiana—Fair Tuesday, Wednesday fair and somewhat warmer.

TRIBUNE BAROMETER.

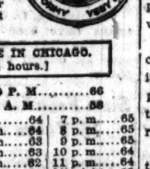

TEMPERATURE IN CHICAGO. [Last 24 hours.]

MAXIMUM, 6:30 P. M. 86
MINIMUM, 4:30 A. M. 58

3 a. m.	58	Noon	64
4 a. m.	58	1 p. m.	64
5 a. m.	59	2 p. m.	63
6 a. m.	60	3 p. m.	63
7 a. m.	60	4 p. m.	62
8 a. m.	60	5 p. m.	63
9 a. m.	62	6 p. m.	64
10 a. m.	63	6:30 p. m.	66
11 a. m.	63		
7 p. m.	65		
8 p. m.	65		
9 p. m.	65		
10 p. m.	64		
11 p. m.	64		
Midnight	63		
1 a. m.	63		
2 a. m.	62		

Mean temperature for 24 hours to 7 p. m., 62; normal for the day, 72; excess since Jan. 1, 144 degrees.

Precipitation for 24 hours to 7 p. m., 0; excess since Jan. 1, 1.25 inches.

Highest wind velocity, 14 miles an hour, from N., at 4:10 p. m.

Relative humidity, 7 a. m., 65; 7 p. m., 44.

For complete weather report see page 16.

$3,529,000 CROP IN CITY GARDENS

Chicago war gardens will produce a $3,529,380 crop, in the view of a resume issued by J. H. Prost of the war garden committee of the State Council of Defense yesterday. There are approximately 4,830 acres under cultivation in care of 238,422 gardeners, it is announced. The organization distributed more than 214,800 pieces of printed matter, gave 682 lectures to 366,635 persons, donated 2,300 acres of space, and 1,500,000 seedling plants. More than 90,000 children were engaged in gardening and 40,000 prizes were distributed as an incentive to effort.

Woman Strap-Hanger Drops Dead in Trolley

Excitement was caused on a Grand avenue street car during the rush hour last night when Mrs. Minnie Richardson of 1137 North Homan avenue, dropped dead. She was clinging to a strap when stricken by heart failure.

Boston to Mount Guns for Defense Against Aircraft

Boston, Mass., July 8.—Anti-aircraft guns will be placed at strategic points in the city as a precautionary measure against air raids, it was officially announced here today.

GERMAN MASSES STILL THINK U. S. IS NOT IN WAR

Chicago Tribune-New York Times Cable. [Copyright: 1918.]

THE HAGUE, July 8.—An authoritative report says that the campaign to mislead the German people as to America's part in the war has been so persistently carried out that the people now refuse to believe the American people are taking any real part in the war.

When the more enlightened try to convince them of the facts they insist it is all Wilson and that the American people are being forced to partake in the war by the president and that they really are averse to war with Germany.

Wilson is called czar and tyrant and the German people still believe there are only a few thousand Americans in France and that these are a bluff. The American flying machines are said to be cheap and poorly made.

Hindenburg has just called for a million more men. The men are being taken from the factories and the vacancies are filled by prisoners and foreigners, also by exchanged prisoners of war, contrary to all agreements. Several crippled Germans recently repatriated from England are now working at Krupp's.

While every nerve is being strained to finish the war this year, there are already indications that Germany is preparing for the coming winter. Recruits of 16, 17, and 18 are being called.

Lieutenant Killed, Cadet Injured, in Illinois Fall

Belleville, Ill., July 8.—Lieut. Richard H. Fawcett, 22 years old, of Alexandria, Va., was killed at 7 o'clock tonight, and Cadet Lester H. Cox of New York City was slightly injured, when an airplane went into a tail spin and fell 600 feet about two miles southeast of Scott field.

The Chicago Tribune-New York Times Cable Service In Today's Issue.

BY A SPECIAL CORRESPONDENT—Germans' greatest effort to break line due at any moment. Three objectives may be sought. Page 1.

BY WALTER DURANTY—How crack French anti-aircraft batteries have taught the German airmen to be extremely cautious. Page 2.

BY EDWIN L. JAMES—Describing how American volunteers helped French, fighting first battle like veterans. Page 3.

BY EDWIN L. JAMES—Tells how Montana flyer lands with forty-two bullet marks on person and machine. Page 3.

FINAL EFFORT OF ENEMY DUE ANY MINUTE

Forty-four Divisions Held Ready for Giant Attack.

BULLETIN.

PARIS, July 8.—In an attack today northwest of Longpont French troops advanced about two-thirds of a mile along a front of nearly two miles, occupying important positions and capturing 347 prisoners, according to the war office announcement tonight.

Chicago Tribune-New York Times Cable. [Copyright: 1918.]

WITH THE AMERICAN ARMY IN FRANCE, July 8.—The next German drive is at hand. It is now a matter of a few days, perhaps hours. The German high command apparently has the stage set in two places—one for a drive against the British with Abbeville as the grand objective and the other in the Champagne with Chalons as the objective. The enemy may make an offensive on both places at about the same time.

Somewhere back of the German lines are forty-four divisions, 660,000 men of the kaiser's best, his army of maneuver, with which he used to make his drives. This highly mobile and well trained hammer force is now rejuvenated from the effects of the Aisne attacks and is ready for more business.

It takes about forty days for the German high command to prepare for a drive like that on the Somme. The kaiser's attack troops, which made this drive beginning March 21, were withdrawn beginning April 17. The next drive on the Aisne began May 27, or just forty days later. The troops which drove the German line to Chateau Thierry were withdrawn beginning June 6.

Interval May Be Shorter.

Counting forty days from June 6 would give July 16. But the effort made in the Aisne drive was not so great as that on the Somme and not so many of the kaiser's shock troops were used. It is estimated that three-fourths of them were used. This would mean a period of thirty days to make ready, which would bring the date July 6, if it took thirty-five days it would mean July 11, or if it took the full forty days it would mean July 16.

To understand how the kaiser's mass of maneuver works it must be understood that in the German drives not all the shock troops start the fighting. One wave starting is replaced by a second and so on. Therefore it is not necessary that all the forty-four divisions be through the forty days' preparation when the drive begins.

In the Aisne battle the troops which came into line on the fifth day were known to be in the training area on the first day of the attack on the Chemin des Dames.

Cause of Initial Gain.

These forty-four divisions are trained a considerable distance back and rushed where the attack will be made at the last moment after the stage is all set. This is why it is so difficult for the allied command to prevent German gains on the first one or two days. Many points must be protected, but the Boche makes his drive at one or at most two. His supply of shock troops is drawn as needed on a scientific schedule from the training area where the advance has been rehearsed.

While it is perfectly true that the Germans have been good at beating the best guessers there is little sign of attack now on the front between Montdidier and Chateau Thierry.

Beyond a doubt the greatest result for the kaiser would be to reach Abbeville and either cut the British off from the French or force the British lines to fall back on the Somme, giving up the channel for Paris. Also it is beyond any doubt that the cost of such an effort would be terrific for the Germans.

Chalons a Second Prize.

Perhaps the next best prize, always omitting Paris, would be Chalons. A drive in Champagne reaching Chalons might force the allies to fall back on the line from Chateau Thierry through Chalons to St. Mihiel. This would give the Boche a new railroad line of communication from Metz through Chalons to Chateau Thierry and greatly strengthen his western front.

Either of these drives would be

(Continued on page 2, column 6.)

U-BOAT VICTIMS DRIFT 11 DAYS; LIVE ON SEAWEED

Find Norway Sailors in Midocean in Pitiful Shape.

AN ATLANTIC PORT, July 8.—Another neutral ship, the Norwegian steamer Augvald, 2,098 tons, bound from a French port for Baltimore, has fallen a victim to a German submarine. A trans-Atlantic liner, in port today, brought the news of the sinking of the Augvald in midocean on June 28 and also landed eleven members of the crew of twenty-seven men. Three of the crew were drowned and the remaining thirteen are unaccounted for.

The rescued men were picked up by the liner after having drifted helplessly for eleven days, subsisting most of that time on seaweed and rainwater wrung from their clothing or caught in their caps. They were in an exhausted condition when picked up, but by careful nursing on board the liner they had fairly recovered when they reached here.

Stopped by Shell Fire.

According to members of the crew who told their story in fragments over the side of the liner when it docked, the seawolf adopted the same methods as used by the U-boats in their operations off the Atlantic coast. The steamer was stopped by shell fire, the crew ordered into two boats, and the ship was sunk with bombs.

Capt. Eggo of the Augvald left the ship with twelve men in his boat, and it became separated from the other lifeboat containing fourteen of the crew. For two days the latter boat drifted about and was then upset in a storm. Three of the men were swept away and the others managed to right the boat and bale it out. They lost all their food and fresh water and even their oars were gone.

Exist on Seaweed.

Drifting helplessly, the men began to suffer for want of food and water. Seaweed was eagerly snatched up and chewed and every device they could think of was resorted to to catch rainwater. There was a succession of rainstorms and the men were almost continually drenched. Day after day went by and finally on July 4 the rescue ship came over the horizon and the exhausted and starving men were soon safely on the deck of the liner and given every comfort.

Simultaneously with the arrival of the submarined crew warnings were sent out today that hostile U-boats may be encountered between latitudes 35 and 45 north. On July 5 an enemy submarine was reported in latitude 42.32 north, longitude 43.50 west.

MACHINE GUNS SENT TO BATTLE DRAFT EVADERS

Heber Springs, Ark., July 8.—[Special.]—Probably for the first time in the draft resistance a machine gun has been brought into action.

In the pine woods near here this afternoon the Fourth Arkansas machine gun company with two Vickers machine guns established headquarters at the old Atkinson homestead, where three were killed in a battle between officers and resisters. Large quantities of ammunition were found.

It was said this afternoon that the number of active supporters of the resisters could be conservatively placed at forty. In raids this afternoon food was found in many places, together with bed clothing, which is supposed to have been intended for the resisters.

A systematic man hunt will begin tomorrow and a battle is expected.

Buenos Aires to Have Largest Wireless Plant

BUENOS AIRES, July 8.—The Marconi company is to erect the largest wireless station in the world near Buenos Aires. Edward J. Nally, vice president and general manager of the company, has just closed a contract for the installation. The power of the new station, it is announced, will be 11,000 kilowatts, and three towers will be erected, each the size of Eiffel tower.

Premier Favors Woman Suffrage for Hungary

AMSTERDAM, July 8.—Dr. Wekerle, the Hungarian premier, favors woman suffrage for Hungary, according to a Budapest telegram printed by the Dutch newspapers today. The message declares that the premier made a public promise to a deputation of women to do all in his power to promote woman suffrage in the Hungarian monarchy.

ALLIES TURN TO U. S. PLAN FOR INTERVENTION

Big Army to Guard Commission of Civilians.

BULLETIN.

AMSTERDAM, July 8.—The Bolsheviki are said to have sunk thirty-six merchantmen at the port of Novorossysk, on the eastern end of the Black sea, according to a Vienna dispatch to the Berlin Tageblatt. The dispatch states that the Turks have occupied the Black sea coast as far north as Touapse, eighty miles southeast of Novorossysk, and have established shipping traffic with the city of Batum.

(By a Staff Correspondent.)

Washington, D. C., July 8.—[Special.]—Following a conference between President Wilson and Earl Reading, the British ambassador, at the White House today it became known that the United States and the allies are working out a plan of aid to Russia which represents a compromise of hitherto conflicting views.

The compromise involves the dispatch to Russia of a commission of distinguished civilians representing the United States and the allies for the purpose of offering assistance toward economic rehabilitation. This commission, originally proposed by the president, would be protected and supported by an allied army of the character contemplated when the entente originally proposed armed intervention.

Lewis Outlines Plan.

Senator Lewis of Illinois, who talked with the president following the call of the British ambassador, said upon leaving the White House that an announcement of the administration's attitude on the Russian question might be expected in a few days.

"The plan contemplated," Senator Lewis said, "provides for the cooperation of the United States and its allies with such group of the Russian people as is willing to rise up and fight the anarchy of the Bolsheviki as well as the despotism of Prussia. So soon as any element in Russia forms itself with any nucleus of organization for democracy and orderly legal government the United States will contribute supplies and aid to that force.

All the Allies to Act.

"The president shortly will make public announcement of the position the United States will take and publicly express the things the United States will do. He will not let Germany put this country in the position of being subject to the charge of invading Russia or lending itself in conjunction with any people whom the Russians may charge with the intention of appropriating their country or whom Germany can charge with having that object.

"The difficulty, however, lies in reaching a plan in which the allies can equally cooperate, but it is probable that a plan will be brought forward and announced by the president before the end of this week."

Will Use Big Army.

This government, it is clear, wishes any allied action in Russia to be merely one of assistance, leaving to the Russian people to carry out the program of regeneration, which the allies will initiate and support until the Russians are able to become masters of the situation. Basicly, the American plan is that of a civilian commission sent into Siberia with the backing of sufficient armed forces to enable it to carry out its work without interference from German forces and those native elements with which they are allied.

One of the most encouraging aspects of the situation is that the European allies have abandoned adherence to the extreme view that the aid extended to Russia should be purely military. At the same time the United States government is understood to have shown a conciliatory spirit in not insisting on its belief that only a small force of troops should accompany the commission.

To Protect Local Governments.

It is now concluded that the conferences in progress contemplate sending with the commission into Siberia a force that will be able to give protection not merely to the personnel of the commission but to such local

governments as are established by the Russian people in those portions of Siberia into which the influence of the commission penetrates.

The original plan of the United States was to send to Siberia a purely American commission. The policy now being arranged contemplates a commission in which all the allies will be represented by distinguished citizens and backed by troops furnished by all the allied nations concerned.

The impression is general that early action by Japan may now be expected. The Tokio government has taken the position that it would not serve in Siberia as the mandatory of the allies unless the United States approved of the project, and in the best informed circles here the statement was emphatically made that no military assistance to Russia at the present time could be effective without the coöperation of a Japanese army.

Advise Move Through Siberia.

Contrary to the widely held belief, the trans-Siberian railway, it was asserted at the Russian embassy, is not only usable, but offers the only adequate means of rendering aid to Russia. The Russian summer being brief, the port of Archangel would be icebound in a few months, and Kola, the Arctic seaport, would be unable to accommodate the traffic which effective assistance implies.

It is believed, besides, that the Germans, assisted by Finnish troops, will attempt to cut the railway line from Kola to Petrograd, and the only other line from the northern coast to the interior of Russia, running from Archangel to Vologda.

The entente conviction that the moment has already arrived for giving aid to Russia is emphasized by the assassination of the German ambassador at Moscow, Count von Mirbach, which, it is thought, will prompt Germany to take a savage revenge.

May Establish German Rule.

Diplomatic advices received here today state that Dr. von Kuehlmann, the German foreign secretary, has arrived at German general headquarters, and the assumption is that the emperor, with the counsel of his military chiefs, will give immediate orders for avenging the killing of the German envoy, making it the pretext for fresh annexations, and possibly for the undisguised creation of a German régime in Russia.

Former Premier Kerensky holds that the assassination of Mirbach marks the beginning of a new phase in the Russian situation. An official dispatch from Paris today quotes him as saying:

"The assassination of Count Mirbach is a very important event. It is the beginning of a new phase of the struggle of Russia with Germany.

Expects German Occupation.

"The unofficial seizing of Russia by Germany will now become official. Germany will make use of the event as Austria made use of the assassination at Sarajevo. The act at Moscow affirms what I have said, that is, that nobody in Russia recognizes the power of the Bolsheviki as a serious and independent force."

Kerensky also declared that the grouping together of the democratic parties in Russia is a favorable sign for the intervention of the allies.

The success of the Czecho-Slovaks in Siberia has caused anxiety in Germany, says an official dispatch from France. The liberal organs, the dispatch says, criticize the government and affirm that the German public has been systematically deceived about the situation in Russia.

The Morgan Post is quoted in the dispatch as saying that "affairs of grave anxiety are happening in Russia, and that the German people are going to get a surprise about events in Russia just as we had in 1914 about the war."

The Frankfurter Zeitung says that the success of the Czecho-Slovaks can be explained only by supposing that they are meeting with numerous partisans among the Russian population, and adds that this success has removed the last hesitancy of the entente.

Fear Double Intervention.

"Two interventions," says this newspaper, "are being prepared. From one side the Japanese, doubtless with the Cossacks of Semenoff, are going to enter eastern Asia even in Siberia proper. On the other hand, another intervention may take place on the coast of the Arctic sea and along the railway of the Murman coast. The allies have the support in this region of the population, who have completely separated themselves from the Soviets. This double intervention probably will take place at the moment when the Bolshevik government, after eight months of domination, appears to have exhausted its resources."

The Frankfurter Zeitung concludes by advising the government that it must not lose sight of the fact that there certainly exist in Russia true patriots whom the Bolshevists have not succeeded in destroying and that Germany must be cautious lest patriotic Russian sentiment be reawakened, thus permitting the entente to draw new forces from Russia.

FIND 10,000 ARMED GERMANS.

LONDON, July 9, 2 a. m.—An American official mission which has just returned to Harbin from Siberia confirms recent rumors of the presence at Irkutsk of 10,000 armed German and Magyar prisoners, according to a dispatch to the Daily Mail from Harbin under date of July 1. A number of the prisoners talked freely with the Americans. They said they were fighting the Czecho-Slovaks because the Czecho-Slovaks were preventing them from returning home.

The correspondent says that the prisoners were acting under the direct orders of Germany, transmitted through the late Count von Mirbach, who ordered them to prevent the Czecho-Slovaks at all costs from reaching eastern Siberia and Vladivostok.

A dispatch to the Mail from Tien-Tsin, dated July 3, says that the overthrow of the Bolsheviki at Vladivostok produced remarkable effects in eastern Siberia, especially among the adherents of Gen. Semenoff.

[Dispatches received July 5 stated that the Bolsheviki forces and armed German and Austrian prisoners had been defeated near Irkutsk by the Czecho-Slovak forces, and had retreated eastward from that city.]

Grippe Epidemic Quits Spain for Switzerland

BERNE, July 8.—An epidemic of Spanish grippe has invaded Switzerland and is spreading rapidly, attacking particularly persons under 40 years of age. Several deaths among interned British prisoners at Chateau Dex and that of a military doctor at Soleure are reported.

HUNS PAVE WAY TO TAKE RUSSIA FOR "REVENGE"

Halt Parleys with Slavs; Counter Revolt in Moscow Serious.

LONDON, July 8.—The assassination of Count von Mirbach, the German ambassador to Russia, promises tonight to mark an important turning point in affairs in Russia—perhaps in the world war.

While news concerning the murder of the "German czar" in Moscow and the formidable and bloody counter revolution which accompanied the assassination, is only fragmentary, there is evidence that Germany is attempting to the utmost to make capital out of the Von Mirbach affair.

As soon as Emperor William heard of the assassination of Count von Mirbach, according to an Exchange Telegraph dispatch from Russia, he ordered Secretary von Kuehlmann to break off negotiations with the delegates in Berlin.

Blame Agents of Allies.

A German official account of the assassination concludes:

"The result of a preliminary inquiry permits the assumption that agents in the service of the entente are implicated in the affair."

As further indication that the kaiser is determined to exact heavy toll from Russia as revenge, perhaps sending a big army to occupy Moscow, Petrograd, and other cities, all the German newspapers declare the murder of Count von Mirbach must inevitably have a great influence on Russo-German relations. German forces now 300 miles west of Moscow are being heavily reinforced.

Hit at Foes of Hun Aggression.

The newspapers are pointing to Gen. Savinkoff, who was war minister in the Kerensky cabinet, as the man behind the Von Mirbach plot. In other ways the assassination is being gradually developed by the Teuton press into a great anti-German movement, backed by all those men whom Germany has found to be hindrances in her plans of aggression in Russia. A Moscow telegram circulated by the Wolff News bureau of Berlin says:

"Savinkoff is considered to be responsible for the deed. He is, moreover, said to be closely connected with the Czecho-Slovak and social revolutionary movements. His whereabouts are unknown."

The Wolff bureau telegram from Moscow also declares the social revolutionists admitted they were concerned in the plot to assassinate the ambassador.

Hints at Use of Armies.

While all the German newspapers use violent expressions, they are generally in agreement that the Bolshevik government was not connected with the assassination.

"Changes in Russia are imminent," the Frankfurter Zeitung says. "If the entente's enterprise should lead to the collapse of the present government, then not much will remain of the peace treaties. Our problems would then become more complicated than ever.

"Let us hope that in the solution of them the sword will play as little a rôle as possible. Nevertheless, the central powers on no account can permit the entente to find fresh resources in the east."

A strong guard has been placed before the house of the Bolshevik ambassador in Berlin, as it is feared the populace of the capital will inaugurate anti-Russian demonstrations.

Nikolai Lenine, the Bolshevik premier, is endeavoring to placate the Germans by appointing an "extraordinary commission of investigation" to probe the death of Count von Mirbach. The commission is headed by "Comrade Peters."

Counter-Revolt Called Serious.

The counter revolution in Moscow is serious, according to a semi-official Wolff bureau telegram dated on Sunday from Moscow and transmitted to London by the Exchange Telegraph company's correspondent at Copenhagen. Fighting of great severity is taking place in the streets between the Bolshevik troops and social revolutionaries. Several hundred Russians, including the social revolutionary leader, Alexandrovitch, have been arrested at Moscow.

A Russian wireless dispatch claims that the uprising has now been completely suppressed and the tone of the message indicates that the suppression was accomplished with sanguinary violence, the orders being that all who showed resistance to the Bolsheviki should be "shot on the spot."

The Russian wireless also circulated the following, signed by M. Araloff, the chief Moscow commissioner:

"The social revolutionists, by fraudulent means, captured for a few hours a small part of Moscow and the government telegraph office, whence they issued false reports of the suppression of the soviet in Moscow. I beg to announce that the mutiny was caused by a group of cheeky fools and was suppressed without difficulty by the Moscow garrison. The mutineers have been arrested and order has been restored.

"The counter revolutionary rising in Moscow has been suppressed and the social revolutionaries are making a most ignominious flight. Orders have been issued to arrest and to disarm all members of the social revolutionary detachments and to shoot on the spot all who resist.

To Disarm Social Revolutionaries.

"Several hundred participants in the rising have been arrested, among them Vice Chairman Alexandrovitch, while special orders have been issued to secure all members of the executive committee of the social revolutionary party.

"The Red Guards must continue watchful. The mobilization of our forces must continue and all social revolutionaries must disarm to the last man."

Defended the Assassins.

According to a Moscow telegram to the Frankfurter Zeitung, the two assassins of Count von Mirbach fled after committing the crime to a building occupied by social revolutionists, where they were being defended with machine guns.

It is declared in the advices that the assassination of the German ambassador was to have been the signal for a big revolt under the leadership of the social revolutionists, but that this failed to materialize on the scale that had been planned.

The Frankfort message from Moscow said fighting has taken place in various parts of the city when the dispatch was filed, but gave no details.

Arrest Vladivostok Chief.

The Czecho-Slovak forces which recently overthrew the Bolshevik government at Vladivostok, says a dispatch from Tokio under date of July 3 to the Exchange Telegraph company, have made prisoner the Bolshevik commander and his staff. Everything is now quiet at the Russian Pacific port, the dispatch adds.

Ukrainian Ministry Quits.

AMSTERDAM, July 8.—The Ukrainian government has resigned and M. Markievitch, a Socialist Federalist, has been charged with the formation of a new cabinet, according to a Lemberg dispatch to the Vienna Neue Freie Presse. The present foreign minister and the minister of war, Gen. Rogoss, however, are expected to retain their offices.

A dispatch from Kiev to the Ukrainian Press Bureau says the Ukrainian government has requested Germany to form a flying column, consisting of one German battalion and four armored cars for each province, in order to subdue peasant uprisings.

To Seize Richest Lands.

The town of Baku, in Trans-Caucasia, has been surrounded by mountaineers and Armenians, says the correspondent at Kiev of the Berliner Volks Zeitung, and the officials have applied to Germany to send troops to occupy the town, so as to prevent the Armenians from capturing it.

Commenting on the situation in the Caucasus, the Berlin Vorwaerts said:

"Conditions are compelling the central powers to occupy precisely that part of Russia containing the country's greatest natural resources. Of course, the only question with the central powers is the restoration of order and the suppression of anarchy."

Claim Czechs Are Defeated.

The position of the Czecho-Slovak forces operating in Siberia has become more serious for them, according to a Vienna dispatch to the Berlin Tageblatt. They already have suffered several severe defeats, the message declares. Austro-Hungarian prisoners of war in Siberia, the newspaper adds, are taking a prominent part in the fighting against the Czecho-Slovaks.

Germans Flee Peasant Army.

Chicago Tribune-New York Times Cable. [Copyright: 1918.]

PETROGRAD, June 29.—[Dispatch to the London Daily Express.]—While an army of Ukraine peasants, well armed and equipped, are advancing against the Germans at Kiev, panic reigns among the bourgeois, according to reports received here. They are alarmed because the Germans are refusing to accept open battle.

The withdrawing Germans, who are supposed to have only 30,000 men, are frantically requesting reinforcements from the western front. I understand the total number of peasant troops operating against the Germans is 200,000.

At Krinitchki, a hamlet in the Ekaterinoslav government, an actual battle between Ukraine peasants and Germans resulted in the latter losing 10,000 men, while the peasants lost only 500.

UNDER THE TALONS OF THE HUN

THE "RED PLACE" IN MOSCOW

An attempt by Germany to seize much of Russia in revenge for the assassination of Count von Mirbach, the German ambassador at Moscow, is written between the lines of the case, which the German press has begun to build up. Germany is expected to rush an army to Moscow (1) and may occupy Petrograd and other cities. The Germans claim also to have been invited by the Ukraine government to seize Baku (2) in the Caspian sea, which is now surrounded by a force of Armenians. Baku is one of the richest petroleum centers in the world. Germany, it is announced, is preparing also to police all of Ukraine with troops and to suppress peasant uprisings. The shaded portions of the map show the territory occupied by Germany.

ALLIED TROOPS OPEN ATTACK ON ALBANIAN LINE

ROME, July 8.—Italian and French troops in Albania on July 6 began an operation between the coast and the Tomorica valley, the Italian war office announced today. The operation still is in full and satisfactory development, the statement adds. More than 1,000 prisoners so far have been taken by the entente allied forces.

Vienna Admits Losses.

VIENNA, July 8.—[Via London.]—Italian forces in Albania, the war office announces, attacked the Austro-Hungarian forces yesterday on the middle and lower Voyusa river. The Austrian advanced posts were withdrawn to their main positions.

Paris Reports Success.

PARIS, July 8.—The official report in regard to operations in Macedonia says:

There was artillery activity on the Doiran-Struma front. Patrol encounters took place on the front of the Serbian army and the Monastir sector. In Albania our troops have maintained the position occupied yesterday on Bolnia crest; they repulsed a violent counter attack during the night."

ITALIANS SWIM, KNIFE IN TEETH, TO MAKE ATTACK

Wipe Out Gun Crews and Drive Foes Across the Piave.

ITALIAN ARMY HEADQUARTERS, Sunday, July 7.—[By the Associated Press.]—Venice's liberation by the expulsion of the Austro-Hungarians from the delta of the Piave river was attended by some of the hardest fighting seen on this front. The Austrians put up a terrible resistance, and it is estimated that 26,000 officers and men, or 50 per cent of their effectives, were killed, wounded, or taken prisoner.

The enemy employed thirty-seven battalions, among which were considerable elements of the celebrated Orient corps, originally prepared for operations in Palestine for the purpose of holding Jerusalem. How serious was the menace to Venice is indicated by the fact that Austrian guns were only five miles away. Sand bars exist along the Adriatic coast, where the ground is solid enough to support cannon if the Austrians had been able to advance them.

Swim to Make Attack.

It was due to the untiring valor of the navy's gunboats and sailors and soldiers fighting neck deep in mud, water, and reeds, that the Austrian flanking movement was blocked. The fighting was especially arduous on the hundreds of canals behind the lagoon district, where every cellarless hut had been transformed into a machine gun nest.

The Italians had to make night attacks, swimming with a knife in their teeth until they surprised and killed the machine gun defenders. The artillery of both sides played night and day freely upon every road built in between the canals.

The result of the battle gives the Italians nearly forty square miles of new territory and a shorter front.

Shell Red Cross Villa.

James H. Morrison, a New York actor, who is working in an American Red Cross refuge, is feeding 3,000 wounded Italians daily and has not slept in the last seven days. He said:

"One night the Austrian artillery mistook the American Red Cross villa for the Mestra railway station and bombarded us severely. They injured the wounded men and destroyed the statuary in our villa."

The word "American" seems to act as a charm with the common soldier. For instance, in the course of one night when there was heavy shelling, an Italian captain kept up the courage of a group of reserves by saying each time a shell fell: "The Americans are coming over faster than that."

Gain on Mountain Line.

ROME, July 8.—Italian troops yesterday advanced their front line in the region of Col La Prible, the Italian war office announced today. In the Monte Grappa region the Italians gained further ground northward of Massik on Saturday. Eight enemy airplanes were destroyed yesterday in air battles.

Austrians Will Attack.

PARIS, July 8.—A new offensive is impending on the Trentino front. Gen. Ludendorff, says a dispatch to the Matin from reliable sources in Switzerland, personally has visited the Austrian headquarters there and has hastened preparations for another blow against the Italians.

Drive Out All Enemies.

Washington, D. C., July 8.—The Austrians have been cleared completely from the right bank of the new Piave, says an official dispatch today from Rome.

Sinn Fein Objector Gets 15 Years at Hard Labor

Camp Dix, Wrightstown, N. J., July 8.—[Special.]—Patrick J. Connolly, the first Sinn Fein "objector" tried before an American court martial for refusal to don the uniform of the United States, has been sentenced by the general court martial board at Camp Dix to a term of fifteen years at hard labor at Fort Jay, with forfeiture of all pay and allowances and dishonorable discharge from the service at the end of his term.

BATTLE STATEMENTS

PARIS REPORT

PARIS, July 8.—South of the Aisne our troops this morning attacked enemy positions in the outskirts of Retz-forest, in the region northwest of Longpoint. On a front of about three kilometers we advanced 1,200 meters, occupying Chavigny farm and the ridges north and south of that farm. The unwounded prisoners counted up to the present number 347, including four officers.

The night was marked by artillery actions between the forest of Villers Cotterets and the Marne. There were no infantry actions.

ROME REPORT.

ROME, July 8.—In the Lagarina valley and the Vallersa there was more frequent harassing artillery firing yesterday. To the north of Monte di Val Bella our patrols, after a brisk struggle, drove back enemy reconnoitering elements.

On Monte Grappa on Saturday we gained ground north of Massik, taking fifty-one prisoners and capturing two machine guns and a flame projector.

Yesterday in the region of Col. La Prible we extended our advanced occupation.

Eight hostile machines were brought down in air fighting.

VIENNA REPORT

VIENNA, July 8.—The struggle for the Tasson positions, east of Monte Pertica, continued into the afternoon. There have been no fighting operations of importance in the southwest.

In Albania the Italians attacked yesterday with their strong west wing on the middle and lower Voyusa. We withdrew our advanced posts in the valley of the river to our main positions.

BERLIN REPORT

BERLIN, via London, July 8.—Artillery activity revived in the evening and during the night. It increased intermittently to great strength on both sides of the Lys, on La Bassee canal, and on both sides of the Somme. Lively reconnoitering activity and strong enemy attacks near Merris and south of the Lys broke down.

West of Chateau Thierry spirited artillery duels continued. Enemy attacks on the Cilignon sector and southwest of Reims were repulsed.

Partial attacks by the British on both sides of La Bassee canal failed with heavy losses.

LONDON REPORT

LONDON, July 8.—Beyond local encounters, in which the British captured a few prisoners, there was nothing of interest to report today.

Last night Australian troops advanced their line slightly on a front of 3,000 yards astride the river Somme, capturing several prisoners.

A successful raid, carried out by Scottish troops south of La Bassee canal, resulted in the capture of a few prisoners.

The enemy's trenches also were entered east of Hazebrouck by Australian troops, a few prisoners being brought back.

"Hostile artillery has been active astride the Somme, as the result of our operations, and also west of Beaumont-Hamel and in the neighborhood of Bethune.

GERMAN DRIVE DUE AT ONCE

(Continued from first page.)

easier than the drive for Paris. It is to be supposed that the drive about to come will be the Huns' supreme effort. Evidence is not lacking that the German high command plans a supreme try for Paris in August. The drive on Chalons or Abbeville, or both, would be for the purpose of placing the Hun in a better position for the big August effort.

With the British cut off at Abbeville, or forced back on the Somme, or with the Germans in possession of Chalons, the Germans would be in a much stronger position for the drive on Paris than at the present, when they hesitate to deepen the salient between Montdidier and Chateau Thierry.

Know Americans Are There.

It would be giving the Boche no valuable information to say where they would encounter the Americans. He knows they stand between him and Paris. He has learned that by costly experience. In considering the Boche efforts, it must be borne in mind that the American successes northwest of Chateau Thierry is a very sore spot for the German high command.

The German people are learning what we have done there, and it has produced also a bad effect on the morale of the German army. Will the kaiser decide to hurl enough soldiers against the Americans to drive them back, which he undoubtedly can do if he pays for the drive?

Gain Would Add Peril.

There is nothing other than a moral victory to be gained at this time by the German attack against our soldiers northwest of Chateau Thierry. A glance at the map shows they cannot make much advance in that section unless on a front much wider than that held by the Americans. To do so would put the Germans in a corner between the Marne and the Ourcq. The kaiser knows now that to try this stunt would cost him dearly.

There is no denying that the morale of the kaiser's crack troops is good. But it is gratifying to know that he is having trouble with the morale of the holding troops which are not used for attack. These form 65 per cent of the German army.

An order recently issued by Ludendorff calls on the officers to stop desertions and calls on the men to stop giving information when captured. Ludendorff says that German desertions are increasing.

Want End of the War.

The German soldiers, with the exception of the Prussians, are tiring of the war. Here is an extract from a letter written to his sisters by a German soldier three days ago:

"Here all sorts of things are happening. You cannot imagine it. Of my squad I have only one left. The others are all dead or wounded, and believe me, my dears, I wish all this nonsense would soon come to an end, for we all have our nose full."

Here is an extract from another letter from the German front:

"There is no thought of getting leave, because we have had such great losses. Half my company has been put out of action because we now have a very bad position. If this misery would only end!"

Have Americans Opposite.

Take this from a third letter, dated June 30:

"Here there is a terrible mixup, because we have the Americans directly opposite us, and next them the colored troops, English, and some French. The Frenchmen already have made stone piles out of our place. At night they always come over and try to penetrate our positions. I am northwest of Chateau Thierry. But as long as my machine gun works they will not get near me. They will have to hop along like frogs in the grass when the mowing machine approaches. [This German had been captured by Americans.]

"There is no use thinking of sleep at night. It has now been three weeks since we closed an eye during the night, and during the day it is about the same, which is a colossal hardship. It is also difficult to cook because the houses are all destroyed and as soon as the Americans see any smoke their artillery starts an awful racket. Food is scarce and that we receive from the rolling kitchens is miserable. I do not really know when the end will be of all this."

LINE ADVANCED BY AUSTRALIANS IN NIGHT ATTACK

WITH THE BRITISH ARMY IN FRANCE, July 8.—[By the Associated Press.]—In the course of the night Australians attacked and carried their line forward astride the Somme river to a depth of 600 yards on a front of 3,000 yards. The operation moved the defenses on the river ahead to correspond with the push made by the Australians and the Americans on the Fourth of July attack south of the river.

The Independence day drive had left a triangular salient in the British line on the river west of Sailly-Laurette, and it was to remove this that last night's assault was undertaken.

Captured documents and statements by prisoners indicate that the enemy is having a bad time in numerous zones with the new influenza which is running through Europe.

HUN AIRMEN SHY FROM GREETINGS OF FRENCH GUNS

One Minute Is Enough for Crew to Get Range of Enemy Flyer.

BY WALTER DURANTY.

Chicago Tribune-New York Times Cable. [Copyright: 1918.]

WITH THE FRENCH ARMIES, July 8.—A period like the present German preparation for the offensive lends added importance to the work of the anti-aircraft gunners, who force the enemy scouting and photographing planes to fly to a height from which observation is difficult and maintain the Boche "sausage" balloons at a respectful distance.

I visited one of the crack French batteries today, which has reached such a pitch of skill that it can direct accurate fire against an enemy flier at any except an exceptional height in less than a minute after the enemy's presence is signaled.

Two Enemy Fliers Appear.

It is extraordinary to witness the rapidity with which the calculations are made on complicated instruments, no less than six separate operations being necessary before the range is obtainable.

Just as the officer in charge of the batteries had finished explaining the methods employed, one of the observers cried, "Two Boches coming, very high, about 10,000 yards away."

Drive Foe Into Cloud.

Men sprang to each instrument, shouting rapid and incomprehensible figures. Before thirty seconds had elapsed the gun muzzle had swung up in a steep angle toward a cloud bank some 4,000 yards high, into which the aeroplane disappeared. Eagerly they watched for him to emerge, but the Boche was taking no chances. The distant hum of his motor grew fainter and finally faded away completely as he made to a safer region.

"You see," the officer cried triumphantly, "that's the best proof of what the Boche thinks of us. Our anti-aircraft guns have brought down so many recently that they are inclined to give us a wide berth."

INTEREST DAYS

Savings Deposits Made on or Before

JULY 12th

Draw Interest at 3% Per Annum From

JULY 1st

Illinois Trust & Savings Bank

Northeast Corner La Salle and Jackson Streets

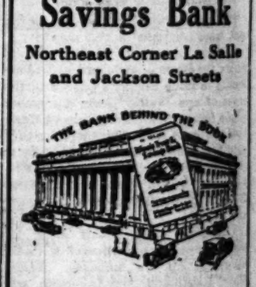

$42,000,000.00 IN INTEREST Paid by Us to Depositors Since 1880

STOP & SHOP

Food is the most important thing in the world, but how many people give its purchase the same thought and care that is given to the purchase of clothing? Come to this store daily and learn to shop as intelligently for food as you do for other things.

THE TEBBETTS & GARLAND STORE
16 and 18 N. Michigan Ave., Near Madison

THE WORLDS BEST TO EAT

Summer suits of distinction, 3rd floor

THIN CLOTHES are often not very well made; being thin fabrics they're not always well tailored. We've taken special care on that point; we'll fit you, we'll give you stylish designs, and tailoring that keeps shape

HAND LOOM Scotches, soft worsteds, all-wool flannels, tweeds in natural colors, serges in grey and blue, silks, mohairs, crashes, Palm Beaches

All sizes for all figures

$10 $12 $15 $18 $20 $25 $30

EXCEPTIONAL values in all-wool Dixie weave Hart Schaffner & Marx suits; cool, $20

Maurice L Rothschild

Money cheerfully refunded

S. W. corner Jackson and State

Chicago Minneapolis St. Paul

Business and Banking

Banking and business go hand in hand.

Individuals, partnerships and corporations can hardly make a business move without in some way coming in contact with a bank. Therefore, our advice to young men just starting in business is this:

Open a checking account—here—soon—not only for the convenience, but to familiarize yourself with the service we can render and to establish a credit that will be useful when you need it.

Any of our officers will be glad to talk it over with you.

Savings deposited on or before July 12th draw interest from July 1st

CENTRAL TRUST COMPANY OF ILLINOIS
125 W. Monroe St.

Capital, Surplus and Undivided Profits over Eight Million Dollars

Mandolins

An exhibition of Mandolins of more than ordinary interest. Included are the latest models of violin-arch back instruments, as well as the bowl shaped. Prices extremely low. Come and let our experts assist you in making a selection.

$4.50 TO $100

Old instruments taken in exchange.

WABASH AVE. AT JACKSON Phone Wabash 7900

Lyon & Healy

Everything Known in Music

THE NATIONAL BANK OF THE REPUBLIC

N. E. COR. LA SALLE AND MONROE STS.

Resources $36,000,000.00

BUILT ON THE SUCCESS OF THE YOUNG BUSINESS MEN IT HAS HELPED

N AIRMEN SHY OM GREETINGS F FRENCH GUNS

Minute Is Enough for ew to Get Range of Enemy Flyer.

Y WALTER DURANTY.
e Tribune-New York Times Cable.
[Copyright: 1918.]
TH THE FRENCH ARMIES.
—A period like the present Ger- reparation for the offensive lends importance to the work of the roraft gunners, who force the scouting and photographing to fly to a height from which ation is difficult and maintain oche "sausage" balloons at a tful distance.
ited one of the crack French es today, which has reached pitch of skill that it can direct te fire against an enemy flier at ccept an exceptional height in an a minute after the enemy's ge is signaled.

wo Enemy Fliers Appear.

extraordinary to witness the y with which the calculations de on complicated instruments, than six separate operations ecessary before the range is ob- e.
as the officer in charge of the es had finished explaining the s employed, one of the observers Two Boches coming very high, 10,000 yards away."

Drive Foe Into Cloud.

sprang to each instrument g rapid and incomprehensible Before thirty seconds had the gun muzzle had swung up eep angle toward a cloud bank ,000 yards high, into which the ne disappeared. Eagerly they d for him to emerge, but the was taking no chances. The hum of his motor grew fainter ally faded away completely as e to a safer region.
see," the officer cried triumph- that's the best proof of what che thinks of us. Our anti-air- ns have brought down so many that they are inclined to give ide berth."

NTEREST DAYS
ngs Deposits Made on or Before
JULY 12th
raw Interest at 3% Per Annum From
JULY 1st
inois Trust & avings Bank
heast Corner La Salle nd Jackson Streets
THE BANK BEHIND THE BOOK
2,000,000.00
IN INTEREST
aid by Us to Depositors Since 1890

andolins
An exhibition of Mandolins of more than ordinary interest. Included are the latest models of violin-arch back instruments, as well as the bowl shaped. Prices extremely low. Come and let our experts assist you in making a selection.
$4.50 TO $100
struments taken in exchange.
ABASH E. AT CKSON Phone Wabash 7900
on & Healy
rything Known in Music
ATIONAL BANK OF THE PUBLIC
R. LA SALLE AND MONROE STS.
Resources $36,000,000.00
ON THE SUCCESS E YOUNG BUSINESS IT HAS HELPED

AMERICAN BOYS IN FIRST FIGHT HEROIC GIANTS

Volunteers Go Forth with French and Soon Conquer.

BY EDWIN L. JAMES.
Chicago Tribune-New York Times Cable.
[Copyright: 1918.]

WITH THE AMERICAN ARMY ON THE MARNE, July 7.—[Delayed.]—Youthful American soldiers, who volunteered for the task, went with the French against the Germans in furious fighting yesterday afternoon for the possession of Hill 204, and covered themselves with glory.

When word came that the French would use detachments of Americans if they wished to go, these boys from the United States stepped forward to a man. More than five times the needed number offered themselves on the instant. It is the story of the lads that prove that the doom of the kaiser lies in the hearts of America's soldiers.

Never before having faced the Hun, practically none of them having ever been under fire, they leaped at the chance to come to grips. It should inspire America to know that among those who stepped forward for this nasty but noble task were youths but a few months drafted. Not that they stepped forth first—all stepped forward together — but these drafted boys showed nerve equal to that of the more seasoned soldiers.

It was a bloody and desperate fight for that hill commanding Chateau Thierry. It stands just outside the American sector, but all our soldiers knew its importance.

Swimmers Quick to Volunteer.

Detachments of our forces were nearby, waiting for their chance. Some of them were swimming in the silvery Marne, where it winds its way through a marquetry of the gold of ripening wheat, the red of glorious poppies and the green of growing oat fields. Others were catching baseball on the banks of the war famed stream.

Except for the booming of distant cannon, the war's nasty face seemed far away, when, just before noon, the word spread that, if the Americans wished to, they could get into the French show. A little later the call came and the companies were lined up and volunteers called for. One captain told me where he asked for thirty men, 150 offered themselves.

The attack started just after the noon hour, and our boys were in its midst. For their first fight they got into the nastiest mixup imaginable and met the meanest Boche tricks. They found what it was to go against hidden machine guns, camouflaged rapid fire nests, gas shells, and the deafening roar of a heavy barrage. They were shot at by snipers hiding in trees, they were shot at by big and little cannon with a roar that deafened them; but they did not falter. They went ahead with the French veterans of many a battle. They took machine gun posts, they took trench positions.

Wounded, He Leads Men.

There was the case of Lieut. (deleted) which shows the spirit of our men. He was leading his men when a German bullet got him through the shoulder. He was taken back to a dressing station, after which, with his arm in a sling, he returned and led his men until the fight was ended.

Our boys fought through woods that were almost impregnable, where bayonets were sometimes used to cut paths, and all in the face of German machine guns cleverly concealed.

The efficient resistance of the Germans was due in part to their new stunt of climbing into the tops of trees during the artillery bombardment. The trick of hiding in holes in the ground to escape shell fire is as old as this war, but the Boche yesterday tried successfully the trick of climbing into high trees, where he was almost safe from shells exploding on the ground. When the French and Americans advanced through the supposedly clear woods they suffered from these Boches.

Climbs Tree to Get Foe.

An American lad saw a German machine gunner in a tree kill several Frenchmen. He threw all his hand grenades without success. Then this lad climbed the tree, and with his bayonet killed the Boche and threw the body to the ground.

All in all, nothing could be better than the behavior of these boys. Remember, it was their first fight, and they stuck it out.

In these same woods, fighting for these same hills, other volunteer soldiers took part on the night of July 1, while their comrades to the left were capturing Vaux and the Bois de La Roche. The American soldiers and officers were so modest about it that the American headquarters did not learn of the exploits of these men serving with the French until the French commanders reported it.

Praise by French Leader.

On July 4 the French colonel who had led the attack on the night of July 1 sent a letter to the American general, in which he said:

"From the beginning of the attack the American detachments were marked by their ardor, their bravery, and their enthusiasm. In spite of the firing of the enemy's heavy and light machine guns, trench mortars, and rifles placed in the trees, these men bravely threw themselves upon their adversaries. Fierce hand to hand combats immediately took place in the thick and almost impregnable woods. Each man sought during all the operation to arouse the enthusiasm and admiration of his French comrades by his magnificent behavior.

"Lieut. Shenkel especially distinguished himself during this combat, making a great impression on his own troops and on our soldiers. Led on by his ardor, with seven men, the lieutenant found himself surrounded on all sides. This detachment cut its way through by using the butts of their rifles and bayonets on the enemy's ranks, and succeeded in rejoining their comrades, Lieut. Shenkel himself killing with a pistol shot a German officer.

"Noncoms" Given Praise.

"The attitude of all the American troops, especially the noncommissioned officers, was also noticeable. Of the six noncommissioned officers participating in the attack five have fallen gloriously, killed or wounded. All officers, noncommissioned officers, and privates were superb in their enthusiasm and courage.

"I would appreciate it very much if you would bring to the knowledge of your regiment the splendid conduct of your men, who fought for the first time with us, and let everybody know that with such admirable soldiers as yours and ours the defeat of the Germans is certain in the near future."

The French general under whom the Americans fought sent this message to the American general: "I join with all my heart in the sentiments of admiration which Col. (deleted) expressed for the valient troops which have just given to ours a splendid example of bravery. I join my salutations and respect to the brave men who have fallen on the field of honor, the number of which unhappily was too great."

Cheer for the French.

The American commanding general has commended the soldiers participating in this fight.

It was in this fight that Lieut. Fred C. Benz, assisted by Sergt. Hoffman and Private Smith, took thirty-eight prisoners. Word of what American soldiers new to the front did in fighting for Hill 204 has gone in the official orders and by word of mouth up and down the French lines and is everywhere received with the greatest rejoicing. Nothing could have done more than the recent fighting about Chateau Thierry to put heart into the French.

McCormick Telegraphs Support of Bastile Day

New York, July 8.—[Special.]—The committee in charge of the Bastile day celebration next Sunday has received many telegrams from noted men offering coöperation.

Cyrus H. McCormick of Chicago sent the following message:

"The demonstration of July 14 should represent the outpouring of our spirit of comradeship for the heroic French nation; it should voice our deep sympathy for the self-sacrifice and devotion which she has shown the world and a pledge of America's loyal support in the cause of humanity for which France is fighting."

IN THE LIGHT OF BATTLE

Chicagoans Killed, Wounded or Captured in Action, or Decorated for Bravery, Figure in the Day's News.

1. Lieut. Robert E. Lee, awarded the croix de guerre.
2. Sergt. Arthur C. Elsholz, wounded in action with the marines.
3. Lieut. James C. Ashenden, interned in Switzerland.
4. Ensign Francis G. Allen, naval aviator, mentioned for bravery.
5. Corporal Edward D. Prichard, died of wounds in France.
6. Corporal Howard J. Child, recipient of cross from Pershing.
7. Private Earl Milton Collier, marine, killed in action.
8. Capt. Henry L. Larsen, mentioned for gallantry and executive ability.

HOODWINKED

German People Being Fooled by Submarine Boasts, U. S. Officials Believe.

WASHINGTON, D. C., July 8.—Optimistic statements regarding submarine accomplishments made by Admiral von Capelle, German minister of marine, before the reichstag on Saturday were described today by naval officials here as typical of the misinformation which is being given the German people.

Secretary Daniels, after reading the cabled extracts from Admiral von Capelle's speech, remarked that he preferred to take Admiral Sims' view of the situation.

"Admiral Sims always is sure of his facts before speaking," Mr. Daniels said. "You have noticed that he makes few statements."

It is frankly admitted in navy circles that it is impossible to secure absolutely accurate figures on the destruction of submarines. Reports of encounters are carefully sifted, the benefit of the doubt always being given to the enemy, and in many cases where evidence seems to show that the U-boat was destroyed it is marked down as "possibly slightly damaged," but even after these deductions allied officials have reason to believe that the rate of sinkings has definitely overtaken the maximum possible German construction.

Montana Flyer Lands with 42 Bullet Marks as Souvenirs

BULLETIN.

WITH THE AMERICAN ARMY IN FRANCE, July 8.—(By the Associated Press.)—Alan Ash of Chicago and Warren T. Hobbs of Worcester, Mass., both members of the Lafayette flying squadron, have been killed. Ash was battling several German machines over Soissons when brought down, his machine bursting into flames.

Hobbs was brought down by anti-aircraft guns June 26.

BY EDWIN L. JAMES.
Chicago Tribune-New York Times Cable.
[Copyright: 1918.]

WITH THE AMERICAN ARMY ON THE MARNE, July 7.—[Delayed.]—The most thrilling air escape of which I have ever heard was that of Lieut. Benjamin P. Harwood of Montana.

Yesterday he was up with a pilot in a photographic machine when they were attacked by a Boche chasse plane. Their machine was slower at low altitude and the only thing to do was to get higher, where their speed would be nearer equal. The Boche plane followed them closely, its machine gun going. Lieut. Harwood, in the rear of the machine, working two Vickers, was the Hun's target.

The best way to tell of Harwood's escape is to state that when he landed he had been grazed across the lower part of his face, across his forehead, and across his throat. He had seven machine gun bullet holes in his coat, and there were thirty-two bullets in his plane, one having gone through the gasoline tank. The machine landed just within the American line. Lieut. Harwood is working again today.

Jumps 300 Meters.

Last night a young lieutenant reported to his commanding officer that the Boches had shot down one of our balloons.

"Did the observer escape?" asked the commander.

"Yes, sir," the lieutenant replied. "I am the observer. I jumped 300 meters and got two bullets through my parachute. But they did not touch me."

The observer was Lieut. Malcolm Sedgwick of Sioux City, Ia.

That our fliers are always on the job is shown by the experience late yesterday of Lieut. Noyes, a pilot, and Lieut. Goodale, an observer, in a photographic machine. At 8 o'clock in the evening they were attacked alone by seven Boche chasse planes. The duty of our plane, of course, was to get home. While on the way Lieut. Goodale kept the rear guns trained on the pursuing Boches, and brought one down in flames. Then Lieut. Noyes made good their escape from a difficult situation.

Have Wild Aerial Battle.

American air fighters again met the crack German flyers who make up the Richthofen circus northwest of Chateau Thierry this morning. Two American observation planes were making photographs of the German works with an American protective patrol of ten machines standing by at a high altitude. Suddenly a large number of chasse planes hove into sight, going after two of the American observation machines. As the Americans moved to meet them the boches formed into the new double decked close formation. Our machines unfortunately were not so close together.

The observation planes, instead of following the accustomed rule of running to safety, mixed into the fight, breaking up the boche closed formation. For fifteen minutes there was a wild aerial battle, after which the opposing forces separated.

Broken Flyer May Be Ace.

Our observation planes came off safely, despite their slower speed. Our combat pilots reported that three Boche, machines had been brought down, two of which succumbed to Lieut. James Meisner of Brooklyn.

As this is written, confirmation has been obtained of the fall of one of Meisner's victims. Confirmation of the other will place five boche planes to Meisner's credit, and make him an ace. The censor does not permit at this hour a statement as to the American losses.

The whole army is proud of the fact that our aviators, most of whom necessarily are young in training, compared to the German foes against them, have not lost their nerve, but on the contrary, never refuse to meet the Boches, who, as a rule, stay over their own lines.

Boches Using New Shell.

The boches are using a new air anti-aircraft shell on the American front. This shell has a great range and explodes, hurling a shower of incendiary bullets in all directions. Then the falling parts explode again 200 feet farther down. The purpose of so many incendiary bullets, of course, is to set fire to the airplanes. None of our airmen so far have been a victim of this contraption.

Twenty-two for Lieut. Boyau.

[BY ASSOCIATED PRESS.]

PARIS, July 8.—It is officially announced that Under Lieut. Boyau shot down his twentieth enemy airplane July 1 and that he won his twenty-first and twenty-second air victories July 5.

GERMAN CITIES ARE BOMBED BY ALLIED AIRMEN

LONDON, July 8.—The air ministry, describing recent aerial operations, makes the following statement:

"On the 7th inst. the station and factories at Kaiserslauten were attacked. Hostile machines were engaged over the objectives and one of them was shot down. Two of our machines are missing.

"On July 8 the railway station, workshops, and sidings at Luxemburg were bombed by our squadron. Bursts were observed in the station and also in the workshops.

"Our airmen dropped sixteen tons of bombs yesterday and last night, the principal targets being the Ostend docks and the railways at Tournai and Courtrai.

"Seven enemy planes were destroyed during the day and four were driven down out of control. Three of our machines are missing."

French Aviators Busy.

PARIS, July 8.—An official report issued tonight said:

"On July 6 and 7 fourteen enemy airplanes were brought down or put out of action and two captive balloons were set afire. Our bombing machines dropped twenty-eight tons of projectiles in the course of their expeditions at night in the neighborhood of Fismes, Hirson, Fere-en-Tardenois, and Amagne Lucquy."

Negro Troopers Honored for Deeds of Bravery

WITH THE AMERICAN ARMY IN FRANCE, July 7.—[By the Associated Press.]—Henry Johnson and Robert Robinson, colored soldiers from New York, have been cited for bravery while fighting with their unit in a sector of the French front. They put to flight in No Man's land a party of Germans estimated to number forty. The citation comes from the French command.

1st
Savings deposited on or before July 12 are allowed interest from July 1st
First Trust and Savings Bank
JAMES B. FORGAN
Chairman of the Board
EMILE K. BOISOT
President
Northwest Corner of Monroe and Dearborn Sts

LAURELS SOFTEN CITY'S GRIEF AT NEWS OF ITS DEAD

Four Win Honors as Cables Report Others Slain in Action.

Chicago's grief at the deaths of its fighting sons overseas was assuaged somewhat yesterday by tidings of laurels bestowed upon a quartet of Chicago sons boys.

Lieut. Robert E. Lee, for his emulation of the bravery of his famous grandfather, the commander in chief of the confederate army in the civil war, has been awarded the Croix de Guerre, according to a letter received yesterday by his wife, Mrs. Robert E. Lee, 3623 Leland avenue. He did not state the act for which he was cited, but Mrs. Lee believes it to be an exploit of two months ago, in which the lieutenant and his company captured a machine gun, and in which he was wounded.

His father, Robert E. Lee II., was a captain in the civil war and served on the staff of Gen. Stonewall Jackson. Lee was educated at the Virginia Military Institute and completed his education at the University of Virginia. Five years ago he began the practice of law, and entered the second officers' training camp at Fort Sheridan last fall. Two brothers are also in France—Orrison P. Lee, a captain on the general staff with Pershing, and Harold Lee, an officer with the Fifth regular engineers.

Mentioned for Bravery.

Ensign Francis G. Allen, son of Leon M. Allen of Kenilworth, passenger traffic manager for the Rock Island lines, has been mentioned in dispatches for bravery in action. He enlisted in the United States naval air service, but is now with the royal naval air forces in England. He enlisted in April, 1917, and was commissioned in December.

Corporal Howard J. Child of the Eighty-third company, Eighth regiment, now in France, was mentioned on Saturday as having received a cross from Gen. Pershing for a special act of bravery. His parents live in Granville, Ill. Before enlisting he was a singer, engaged in Chautauqua work.

Capt. Henry L. Larsen has been mentioned for gallantry and executive ability in the severe fighting on the Montdidier and Chateau Thierry fronts. He is said to have taken command of a battalion when its commander, Maj. Benjamin S. Berry of New York, fell wounded, continued to advance, and gained the objective. He went through eight attacks unscathed.

In Service Five Years.

Capt. Larsen formerly lived with his aunt, Mrs. Hans H. Larsen, 4437 Francisco avenue. He has been in the marine corps for five years, being commissioned a second lieutenant in 1913. He saw service in Cuba and the Philippines and left for France in June, 1917. He and his brother, Arthur C. Larsen, now in training at Quantico, Va., are orphans and have lived in Chicago all their lives.

Sunday's army casualty list bore the name of Corporal Edward D. Prichard of Geneseo, Ill., as having died of wounds. Although young Prichard's parents live in Geneseo, where his father is a stonecutter, he lived in Chicago for four years, and before enlisting in April, 1917, he was employed at the Lenox hotel, Dorchester avenue and Sixty-third street. He was 27 years old and sailed for France in October.

Earl Milton Collier was listed on July 4 as having been killed in action. Olathe, Kas., was given as his home town, but for five years he had lived in Chicago and was employed in the art department of the System magazine. He enlisted in the marine corps in May, 1917, going to France in November with the Eighty-fourth company, Sixth regiment.

Sergt. Arthur C. Elsholz, wounded in action with the marines, is the son of Mr. and Mrs. Chris Elsholz, 569 Milburn street, Evanston. He is 22 years old, and before enlisting in the Eightieth company, Sixth regiment, marines, in June last year, was employed in the City National bank of Evanston. He went across in January and was last heard from on June 29.

Aviator Interned.

News reached Chicago yesterday that Lieut. James C. Ashenden, 1123 Albion avenue, has been interned in Switzerland. The war department announced tonight that the officer was forced to land in Swiss territory June 25 last because he ran out of gasoline.

First news that Lieut. Ashenden had landed in Switzerland was received in news dispatches from Berne on June 26 announcing that he had been taken in charge by Swiss officers.

A few days later dispatches from Geneva explained that the lieutenant in a French biplane fitted with four machine guns had become separated from a large aerial squadron which had been sent out to attack the German fortress of Metz and as a result of motor trouble had been forced to land on Swiss soil. The condition of his machine proved that he had been under heavy fire. However, he landed unhurt.

The Chicago Board of Underwriters, at its quarterly luncheon yesterday, adopted resolutions of honor for Thomas McMillan Weddell, who was killed in France in the naval aviation service.

Maj. Lucas Killed.

Maj. John P. Lucas, commander of the field signal battalion of the Prairie division, was killed in action. He is the first man of this division to meet death in action. The Prairie division is composed almost entirely of Illinois men, members of the old national guard. Reports from the front to date have not indicated that any part of it was in action. The report carrying Maj. Lucas' death say that it occurred on the British front.

Last August Maj. Lucas, then a captain, went to Camp Logan at Houston, Tex., to take part in the organization of the Illinois division. He was junior aide de camp to Maj. Gen. George Bell Jr., commander of the division. Later, when the general went to France on a tour of observation, Lucas remained behind in command of the small arms school. On the return of Gen. Bell to command of the Prairie division Maj. Lucas was rewarded for his diligent work by a majorship. He was promoted to command the field signal battalion and to temporary assignment as division signal officer in the absence of Maj. Earl Truesdall.

Maj. Lucas was a graduate of West Point and has served in the cavalry. He was married.

Swift & Company's sales of beef in Chicago for the week ending July 6th average as follows: Domestic beef, 18.18 cents per pound. —Advertisement.

KIDNAPED

Woman After Living Thirty-two Years Without Knowledge of Kin or Real Name Finds Brother in Army.

TRENTON, N. J., July 8.—[Special.]—Kidnaped when she was 2 years old and kept in ignorance of her parentage, Mrs. Ida Dinges Haywood of Long Hill, Conn., has just communicated with her brother, Lieut. George Dinges, stationed at Tullytown, Pa., near here, who for thirty-two years believed his sister to be dead. The brother and sister are now planning a reunion.

Mrs. Haywood, who was Ida May Dinges, was kidnaped when playing near her parents' home at Mount Kisco, Westchester county, N. Y. In 1886 she was adopted by a family named Hebberd and taken to New York and thence to Long Hill, Conn., where she grew to womanhood and married A. A. Haywood. Recently Hebberd died and Mrs. Haywood learned that she had been kidnaped in childhood and that her family name was Dinges. She traced many families of Dinges throughout the country and finally through the war department located Lieut. Dinges and found that he was her brother.

She informed her brother in her letter that after the deaths of the Hebberds she learned that they had directed certain legal documents to be interred with them. As these may throw light on the kidnaping, Lieut. Dinges will have the bodies exhumed and the papers examined.

YANKEE FLYERS AMAZE ITALIANS BY HEROIC ACTS

Exploits Quickly Win Honors Given by King Himself.

ITALIAN ARMY HEADQUARTERS, July 7.—[By the Associated Press.]—The Italian commandant under whose direction the American flyers are working on the Italian front has only one fault to find with them. They never want to remain on the ground.

The exploits which brought five of the American airmen decorations cannot yet be published, but the value of their services may be judged from the fact that King Victor Emanuel traveled to the section held by the Americans to make the presentation.

A few days ago Lieut. Alexander C. Craig of New York, while flying over Austrian territory, was attacked by a chaser plane. By skillfully handling his own machine, after a few minutes of jockeying he put his adversary at a disadvantage and maneuvered his own gunner into such a position that a burst of machine gun fire shot the attacker dead and sent his plane to the ground in flames.

Lieut. Harry L. Holtz of Burley, Idaho, showed he could combine great coolness in danger with a thorough understanding of Italian habits and customs. On his way back over the Austrian lines after a deep raid into enemy territory his plane was struck by a burst of shrapnel from anti-aircraft guns. One fragment lodged in the body of Holtz's machine, another tore a hole in the right wing, while a third splintered one of the left wing spars, at the same time cutting one of the aileron control cables to such an extent that a single strand of steel wire was left.

Lieut. Holtz calmly pointed out the break to the Italian mechanic accompanying him. The mechanic, without a moment's hesitation, climbed out and fought his way to the wing against a tremendous wind pressure. Then, lying flat on his face and bracing his feet against the strut, he grasped the damaged cable with one hand on each side of the break.

Just when he was getting a grip on the last strand of the cable it parted and the value of his daring action was apparent. With the cable gone, the big airplane virtually was useless, but he coolly clung there, substituting his strength for it and enabling Lieut. Holtz to bring the machine safely into Italian territory.

What Is "A Luxury"

Some men used to think that SHIRTS made by a high grade specialty shop like "Fifield's" were "a luxury."

But today prices of the cheaper grades of materials have advanced proportionately to a higher level than the finer qualities, so that men who know real values are rapidly finding out the advantages of FIFIELD SHIRTS.

Made to order from $4.50

Fifield & Stevenson
Men's Wear
328 S. Michigan Boulevard
CHICAGO.

Now on Sale
A Suit with extra trousers for the price of the suit alone.
Suit and extra trousers, $40-$75.
Overcoats, too, at reduced prices right now.
Jerrems
Tailor for Young Men
7 North La Salle St.
3 Stores: 314 S. Michigan Ave.
71 East Monroe St.

FUEL SAVER
The Greatest Fuel and Labor-Saving Device.
AUTOMATIC LOCOMOTIVE STOKER
See Demonstration—1071, 22 Quincy Street

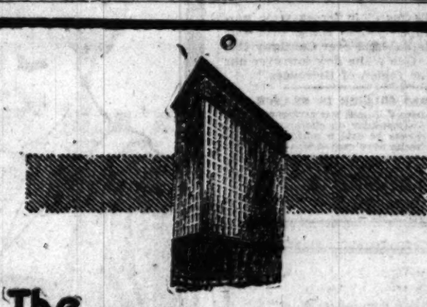

The CORN EXCHANGE NATIONAL BANK
N.W. Corner La Salle & Adams

"Save a Dime a Day" JULY Get a Dime Bank Free

S	M	T	W	T	F	S
	1	2	3	4	5	6
7	8	9	10	11	12	13

Deposits made on or before Friday, July 12 draw 3% interest from July 1.
Savings Dept. open all day Saturdays till 8 P. M.

PERSHING GIVES DETAIL REPORT ON BATTLE LINE

Shows What Troops Are Doing at All Points on Front.

Washington, D. C., July 8.—Gen. Pershing's communique for Sunday, reporting the successful raid in the Vosges, in which losses in killed, wounded, and prisoners were inflicted upon the enemy, says the day passed quietly at other points held by Americans. The report follows:

"Section A—In the Vosges we made a successful raid, killing and wounding a number of the enemy and taking several prisoners. The day passed quietly at other points occupied by our troops.

"Section B—In the Chateau Thierry region between July 4 and 5 the rifle and machine gun duel on the right of our line continued. Most of the German fire came, as before, from hill 204 and the Bois Bouresches. Machine guns were also in operation against Bouresches. The enemy's artillery fire was distinctly lighter.

German Airmen Were Active.

"The German airplanes appeared in greater numbers and larger formations, a number of groups of from five to eight planes being observed.

"In the enemy's rear areas the abnormal troop movements which followed our attack on Vaux seemed to have decreased. The enemy is busily engaged creating machine gun emplacements and constructing other works. There was evidence pointing to the destruction of still another ammunition dump.

"American patrols operating south of Torcy killed one of the enemy and captured two others, all three being found in shell holes. One of our battalion scouts penetrated the German lines, located machine gun emplacements, and returned safely.

Active Behind Foes' Lines.

"In the Marne sector held by our troops, July 3 and July 4 were quiet. There was a further decrease in the enemy's aerial activity. The movement of troops in the German rear areas continues abnormal. From explosions and fire observed in his rear areas at points on which we were firing at the time, it is believed that we struck at least two ammunition dumps and ignited a fire which burned for several hours.

"In Picardy from July 3 to July 4 the main event was the capture of prisoners and a machine gun by a party of four men. The Germans opened strong resistance, but were overpowered. Besides suffering heavy losses in killed and wounded, they left three prisoners in our hands.

"In the German rear areas a fire occurred at Mesnil St. Georges and a heavy explosion between Faverolles and Eteifay during the night.

Line Near Colmar Attacked.

"In the Colmar sector on July 2, 3, and 4 patrolling and raiding activities were marked on both sides. During the night of July 1 to July 2 no less than four hostile parties of varying strength approached our line. On the right of the sector two German patrols were driven off at 9 o'clock in the morning and at one point at 3 o'clock in the morning. One of our men was wounded and captured.

"In the same region a raid was attempted by the enemy at 3 o'clock in the morning. A party of forty men, supported by automatic rifle fire, approached our wire and threw a large number of grenades. None of the grenades reached our trenches. Our machine gun and automatic rifle fire, and particularly the flanking fire of one of our machine guns, forced the party to withdraw. Our artillery cooperated in forcing the withdrawal. Our own patrols operated this night without incident.

"On the night of July 2 to July 3 no German patrol aproached our lines, but one of his parties, consisting of about twenty-five men, was encountered and driven back by one of our patrols. Our own patrols, numbering four, carried out a very useful reconnaissance work. On the night of July 3 to July 4 our own patrols were again very successful in investigating the German positions, while a German patrol which aproached our trenches and threw grenades was driven off by our rifle and grenade fire.

Activity in Lorraine.

"In Lorraine between July 3 and July 4 our own troops furnished most of whatever activity there was to report. Our batteries heavily shelled the positions of the enemy, while his executed only a light and scattered fire in reply. The German machine gun fire, which had shown marked increase over the preceding day again doubled in intensity, originating from around Domevre, Montigny, Neuvillier, Bois des Haies, Montreux, and others of his advanced positions.

"Patrolling activity was marked on both sides. Our own parties secured much valuable information and returned safely. A hostile patrol which attacked one of our advanced positions was driven off."

Details of Earlier Report.

Section B of Gen. Pershing's communique of July 6, which had been delayed, was made public today by the war department. It follows:

"Around Belleau, Bonnes, Bois Bonnes, Plaisance, La Tartre, Xivry, Epaux, and other centers of activity in the German rear areas horsemen, cyclists, and pedestrians and all kinds of vehicles circulated continuously in considerable numbers. During the night fires occurred in the region of Etrepylly and Château Belleau. Our snipers continued to pick off the enemy in notable fashion.

How Captures Were Made.

"Concerning the capture of German prisoners of our patrol north of Vaux during the afternoon of July 4 the following particulars are now available:

"Our patrol of three men crawled to a house in Bois des Roches at 2 o'clock as stated in the cable of July 5. One man was posted as sentry while a corporal and the other man entered the house. They found in the house one man belonging to a German output, sent for observation and to prepare a position for a machine gun. A second German was found hiding in the house. The corporal in command of our party sent back one of his men to warn our front line that he was bringing in prisoners and asking for machine gun protection. The prisoners were brought in safely in spite of German snipers, who fired continually.

Quiet Along the Marne.

"The Marne region occupied by our troops was unusually quiet from 8 o'clock in the evening of July 2 to 8 o'clock in the evening of July 3, all activity decreasing except the continuous circulation of troops and traffic, which began on the preceding day.

"An enemy patrol of about ten men was seen on the bank of the Marne. Our automatics opened fire on them, but the result is unknown. The enemy machine guns were intermittently active and our troops seem to have located another machine gun position. The enemy's airplane and balloon activity was slight.

"The German air forces were normally active, planes being over our lines yesterday and over Cantigny this morning. One plane flew low over our lines in the region of Grivesnes."

BLAMES SOLDIER IN FRANCE.

When Charles F. James was arraigned before Judge Landis yesterday on charge of passing worthless checks he said a uniform he wore when the checks were cashed was loaned him for that purpose by a soldier now fighting in France. He gave the soldier's name as William H. Moore. The case was continued for investigation and if the charges are found true the soldier will probably be brought back to Chicago for trial.

OVERSEAS CASUALTIES

WASHINGTON, D. C., July 8.—The casualty list of the American army in France today contained fifty names, bringing the total overseas army casualties to 9,819.

	Reported previously.	July 8
Killed in action, including 291 lost at sea	1,574	6
Died of wounds	582	13
Died of disease	1,322	
Died of accident and other causes	489	2
Wounded in action	5,200	29
Missing in action, including prisoners	452	—
Totals	9,569	50

KILLED IN ACTION.

COOK.
Walter L. Crouch, Elmdale, Kas.

PRIVATES.
Gust Anikewich, Hamtramck, Mich.
Bennie W. East, Magnolia, Miss.
Albert Hage, Franklin, La.
Lloyd H. Still, Wibaux, Mont.
Marvin G. Wright, Augusta, Ga.

DIED FROM WOUNDS.

SERGEANTS.
Guido Castiglione, St. Paul, Brazil.
Ray A. Wood, Highlands, N. J.

COOK.
Carmine Ienco, Rutland, Vt.

PRIVATES.
Elmer A. Chatham, Bath, Me.
Michael Gill, Hamtramck, Mich.
Merton V. Hair, Early, Ia.
Edward J. Miller, Alton, Ill.
George D. O'Laughlin, Stuart, Ia.
Joseph H. Schultz, Newark, N. J.
Thomas C. Seder, Ravenscroft, Tenn.
Arthur L. Sinnell, Babylon, N. Y.
William H. Taylor, Aldershot, S. D.
Alexander E. Vautrain, New Orleans, La.

DIED OF ACCIDENT AND OTHER CAUSES.

PRIVATES.
James H. Booth, Montclair, N. J.
Harry V. Parker, Salisbury, Md.

WOUNDED SEVERELY.

SERGEANTS.
John R. Crow, Raleigh, N. C.
Steve C. Stubblefield, Rosenberg, Tex.
William W. White, Houghton, Mich.

CORPORALS.
Frank W. Anderson, Roxbury, Mass.
Charles R. Brantley, Georgetown, S. C.
Joseph Duncan, Old Orchard, Me.
James E. Fitzwilson, New London, N. H.
James R. Loel, Chillicothe, O.
Joseph B. Stevens, Gerry, N. Y.

PRIVATES.
Willis Bartlett Pottsville, Pa.
Theodore Combs, Hamilton, O.
Santo Freni, East Boston, Mass.
Jesse E. Hays, Hansford, Tex.
Clarence M. Haskel, Center, N. D.
George T. Holifield, Brockport, Ill.
Ira B. Holsapple, Glendive, Mont.
Charles A. Khoury, Torrington, Conn.
Fred Krech, Portage, Wis.
William T. McGraw, Los Angeles, Cal.
Raphael Paone, Middletown, Conn.
William J. Pugh, Scranton, Pa.
Frank C. Rose, Coatesville, Pa.
Joseph Stillitino, Haverhill, Mass.
Vincent Super, Bay City, Mich.
John Tolleson, Waldron, Ark.
Edward H. Townsend, Danville, Ala.
Laird A. Wray, Seattle, Wash.
Adolph L. Young, Philadelphia, Pa.
Frederick M. Young, Elmhurst, N. Y.

PRISONER—PREVIOUSLY REPORTED MISSING.

CORPORALS.
Fred W. Chitty, New Haven, Conn.
Franklin J. Domon, Brookline, Mass.
Joseph Sabatini, Brooklyn, N. Y.

BUGLER.
Joseph McNamara, New Haven, Conn.

PRIVATES.
Leon S. Bernard, Hopkinton, Mass.
Richard A. Brightman, Fall River, Mass.
Edward Clark, Collinsville, Conn.
James F. Coleman, New Haven, Conn.
Herbert Collings, Norwalk, Conn.
Harold F. Dolan, New Haven, Conn.
Norman C. Elliott, Webster, Mass.
Newman S. Gee, Caribou, Me.
James C. Goldrick, New Haven, Conn.
Charles B. Kenny, Norwalk, Conn.
Harry M. Lufkin, Providence, R. I.
Bernard T. Lynch, Brooklyn, N. Y.
John H. T. McCartin, New Haven, Conn.
Edward A. Olson, Bristol, Conn.
James E. Pitochelli, Pawtucket, R. I.
Clarence H. Riedle, Bristol, Conn.
Carlisle Tieman, Dayton, Ky.

I. W. W. BALDAZZI COULDN'T FOOL THESE CITY COPS

John Baldazzi, one of the 101 I. W. W. defendants, tired of the trial yesterday and decided to skip out. He only got as far as the second floor of the federal building after starting his flight on the sixth.

Baldazzi entered the public lavatory in the hallway outside of Judge Landis' chambers and remained there until he figured he was forgotten. Then out he slipped and started down the stairs. But the watchful police guard saw him go and set out in hot pursuit.

The fugitive gave up without resistance when caught.

Caught in Munitions Plant.

Muskegon, Mich., July 8.—[Special.]—L. C. Russell, alias L. Ross, wanted on an indictment returned against him some time ago in Chicago, was arrested in the Continental Motor corporation plant today by officers of the American Protective league. Russell is charged with being an organizer for the Industrial Workers of the World. He will be turned over to the federal authorities. The Continental plant, where he was working, is now handling several huge war orders.

DESPLAINES CAMP MEETING TO LURE COIN BY FUNNELS

Desplaines Camp Meeting Improvement association, which met yesterday afternoon in anticipation of the opening of the camp meeting tomorrow evening, disclosed the fact that the camp meeting will be a close rival to the Liberty loan and thrift stamp campaigns.

No admittance will be charged at the gates, but devices of several kinds have been provided whereby a "voluntary" offering will be made easy. Buckets with funnels attached have been distributed around the grounds, so if one takes a drink at the fountain a funnel is near by. If one walks into a meeting a funnel stands beseechingly at the entrance. Every one who contributes $1 is given a button. Pretty girls will be ready to pin the buttons on.

YANKS RESCUE PRISONERS AND TAKE CAPTORS

Volunteers Chase the Foe and Save Friends in Battle.

WITH THE BRITISH ARMY IN FRANCE, Sunday, July 7.—[By the Associated Press.]—In the German counter attack against the new positions gained by the Australians and Americans around Hamel, two Americans and five Australians were captured by the enemy. Volunteers were called for and an American party brought back the captured men and a German officer, while twelve Australians brought the number of German prisoners to fifty.

The story of this incident, as told by an American officer who took part in the fighting, follows:

"The Boches did not bother us until Thursday night, when they made their counter attack, which was repulsed. They did succeed in the first rush, however, in getting hold of two Americans and five Australians, whom they carried back.

"We immediately called for volunteers to go out after these captured lads, and all our men at once began yelling for the chance. Corporal Raymond Powell was first up and he was given a squad of men for the work.

Go Through Barrage Fire.

"The guns had put down a heavy barrage, but the corporal led his chaps straight through this fierce fire and charged hot foot after the retreating enemy. The Germans retired to a strong point, but the corporal with the other Yankees went in after them.

"Our two boys were retaken along with the five Australians and the corporal and his party also captured a Boche officer. In the meantime twelve Australians had circled around and joined the American party, with the result that fifty German prisoners were brought back.

"That night a Boche sniper caused a lot of trouble from a nest in the front line, and one of my men went out across No Man's Land alone after him. The Yankee got him and left him dead on the field."

Looking for the Kick.

Recounting a story he had heord of the grit of an American corporal, the officer continued:

"An Australian officer was telling me about one of our corporals who did what was considered a fine piece of work. This lad had charge of a machine gun squad. Early in the push all his comrades were knocked out by shell fire and he was left alone with the gun.

"He knew that the gun was needed, so he started forward with it himself. It was no light job, but he kept setting it up and working it until he got through to the final objective, where he made his final stand. He was pumping away religiously at the Boches, and the Australian officer was watching him with interest, for he knew he was a green man and admired the way he was carrying on. Suddenly the corporal raised himself up and then dropped to his knee again with his head hanging.

"'What's the matter, Yank? Are you hit?' called the officer.

"'No, sir,' replied the corporal quickly, 'but do you know this darned thing don't kick at all.'

"After fighting magnificently with his gun for so long the corporal had just made that big discovery and he simply stopped firing for a moment to inspect his gun with new interest."

PRISONERS IN GERMANY

U. S. Announces Names and Addresses of Seventy-two Soldiers, Sixty-two Being from New England, and the Camps at Which They Are Held.

WASHINGTON, D. C., July 8.—Names of seventy-two additional American soldiers held in prison camps in Germany were announced tonight by the war department. Addresses of two of the men were not given. Of the other seventy sixty-two were from New England states, with twenty-one from New Haven, Conn.

Although no announcement was made, it was assumed that the New England men were taken prisoner during the heavy fighting in which units from that section were engaged early in the present year.

The men, their addresses, and the known camps in which they are held follow:

CAMP LIMBURG.

CORPORALS.
Leo H. Buyanoski, Terryville, Conn.
James F. Coleman, New Haven, Conn.
Miles S. Dunning, West Haven, Conn.

PRIVATES.
E. Congleton, West Philadelphia, Pa.
Angelo Basso, Bristol, Conn.
Leon S. Bernard, Hopkinton, Mass.
James F. Brennan, Cambridge, Mass.
Richard A. Brightman, Fall River, Mass.
Frank Butler, New Haven, Conn.
Leonard Colburne, New Haven, Conn.
Herbert Collings, New Haven, Conn.
Lory M. Couch, New Milford, Conn.
Joseph D'Anna, New Milford, Conn.
Harold F. Dolan, New Haven, Conn.
Raymond E. Ely, Haverhill, Mass.
Albert Garand, Johnsburg, Vt.
Newman S. Gee, Caribou, Me.
James C. Goldrick, New Haven, Conn.
James Goodwin, Everett, Mass.
Fred Hager, Prospect, Conn.
Herbert Hall, New Haven, Conn.
Harry M. Lufkin, Providence, R. I.
Charles B. Kenny, Norwalk, Conn.
Bernard T. Lynch, Brooklyn, N. Y.
John T. McCartin, New Haven, Conn.
Michael J. McDermot, New Haven, Conn.
Joseph M. McNamara, New Haven, Conn.
Clifford N. Maffle, New Haven, Conn.
Hugh P. Marron, Norwalk, Conn.
Albert J. Maynard, New Haven, Conn.
Charles Monson, New Haven, Conn.
Ernest D. Moquin, Bristol, Conn.
Edward A. Olson, Bristol, Conn.
James E. Petochelli, Pawtucket, R. I.
William L. Quinn, Swampscott, Mass.
Austin M. Ready, Jersey City, N. J.
Clarence H. Riedel, Bristol, Conn.
Dascomb Rowe, Barnett, Vt.
John Samak, Kovel, Russia.
Stephen L. Torok, Darien, Conn.
Patrick Wall, New Haven, Conn.
Edward Green, not identified.
Leslie Allen, not identified.

CAMP HAMMELLBURG.

CORPORALS.
Warren G. Andrews, Roxbury, Mass.
Fred W. Chitty, New Haven, Conn.
Joseph Sabatini, Brooklyn, N. Y.

BUGLER.
Nelson F. Waters, New Haven, Conn.

PRIVATES.
Edward F. Clark, Collinsville, Conn.
Chester Darman, Moundsville, W. Va.
Ernest A. French, New Haven, Conn.
Arthur Heon, Johnsburg, Vt.
William P. Lemtux, Middletown, Conn.
Paul L. Peterson, Middletown, Conn.
Walter H. Pierce, Haverhill, Mass.
John Sachs, New Haven, Conn.
Dennie F. Sweeney, New Haven, Conn.
Warren H. Thompson, Portland, Conn.
Howard M. Webb, Ansonia, Conn.
Walter S. Wolf, New Bedford, Mass.
Louis G. Ziegra, Deep River, Conn.

CAMP DARMSTADT.

CORPORALS.
Frank J. Damon, Boston, Mass.
Ralph Harney, Framingham, Mass.
William Kluth, New Haven, Conn.
Royal J. Lecourciere, Meriden, Conn.
Eric E. Lee, Providence, R. I.

PRIVATES.
Norman C. Elliott, Webster, Mass.
George B. Newton, Hartford, Conn.
Carlisle Tieman, Dayton, Ky.

CAMP GIESSEN.

PRIVATE.
William C. Nelson, Wenatchee, Wash.

UNKNOWN CAMPS.

PRIVATES.
Edward J. Murray, Southington, Conn.
Anthony L. Penda, Bristol, Conn.
Battiste Guzzipoli, Springfield, Conn.

EVEN FOES LAUD YANKS.

WITH THE AMERICAN ARMY IN FRANCE, July 8.—[By the Associated Press.]—An indication of what the German army thinks of the fighting ability of the Americans is given by a copy of an intelligence report of the ——— [deleted] German army, which has just been obtained. The report, describing the fighting on the Marne, refers to the ——— [deleted] American division as a very good one, "almost an attacking division," and adds that the nerves of the Americans have not been shaken. The German fire, the report says, had been unable to affect the morale of the Americans, who only lacked the necessary instructions to make them serious adversaries.

Prisoners taken by the Germans, the report states, were physically well built and were aged from 18 to 28 years. Their characteristic utterance is quoted as: "We kill or are killed."

The report adds that it is impossible to obtain military information from the Americans and that they rarely will indicate the positions they occupied in the line.

In general the report declares the Americans make a good impression.

Chicago School for Women to Become Ticket Sellers

Women ticket sellers may be extensively employed on all railroad lines under a plan said to be forthcoming from Director General McAdoo. It was explained yesterday that a school of instruction may be opened in Chicago to teach the business of ticket selling to women, to replace men as rapidly as they become proficient.

Irving Park Public Market Opens Today

The Irving Park public market, at Elston and Central Park avenues, will be opened today at 5 p. m.

CARDINALS ASK NATION TO PRAY FOR VICTORY

New York, July 8.—An appeal to the nation by Cardinals Gibbons, Farley, and O'Connell to pray for the success of American arms was made public here tonight. The appeal was entitled "Fight and Pray," and read as follows:

"From the moment when our country made is momentous decision to enter this tremendous conflict the whole Catholic population of America has enthusiastically and wholeheartedly accepted its full share of work and sacrilce and has unstintingly put forth all its resources to stand with all other Americans in the defense of our sacred principals of right and national duty.

"Animated by undaunted spirit, let the whole nation turn to God in prayer while our army courageously confronts the foe in the battle.

"But recently our holy father set aside the feast of SS. Peter and Paul as a special day of prayer. Let us continue our obedience to his request and fervently offer our petitions to our lord and savior, Jesus Christ, that all the nations may see the way to mutual concord and understanding.

"Let us, moreover, each day, until the peace for which we fight crowns our efforts, say daily three times, morning at rising, at noon, and in the evening, the Angelus, for the guidance of our rulers, the success of our arms, the unity of nations, and the welfare of heroes.

"And may almighty and eternal God hearken to the prayers of a united nation and grant speedily that peace which surpasseth understanding."

PLACED ON TRIAL FOR IRISH PLOT IN GERMAN CAMP

Corporal Dowling Said to Have Aided Foe in Conspiracy.

LONDON, July 8.—The trial of Lance Corporal J. Dowling, whose arrest when he landed in Ireland from a German submarine two months ago played an important part in suppression of the Sinn Fein plot, began here today.

The government charged that Dowling, while in a German prison camp at Limburg, joined a "German-Irish brigade" and tried to induce others to follow him. He was also charged with participating in an attempt to land hostile forces in Ireland.

Corporal Dowling, who was brought to court handcuffed to a British soldier, is slim in build, of medium height and of a wide awake appearance. He pleaded not guilty to the formal charges.

Statement of the Prosecutor.

Prosecutor Bodkin told the story of the arrival of Corporal Dowling in Ireland. On April 12 fishermen going out from a harbor on the Clare coast saw a man waving a handkerchief on an island half a mile from shore. The man said he had been washed ashore from the torpedoed ship Mississippi during the night. He paid the fishermen five shillings to land him at Ballyaline pier, where he gave his name as James O'Brien, and described the torpedoing of the Mississippi with great detail, stating that the ship came from Baltimore. Later in the day his collapsible boat of undoubted German manufacture was washed ashore.

Bodkin then described the German plot launched at the end of 1914 for the formation of an "Irish brigade" from among the Irish taken prisoners on the British front. The scheme, Sir Archibald said, was repudiated by most of the prisoners.

Germans Promised American Aid.

The prosecutor described the means used by the Germans to induce Irishmen to join, and in particular the German promises to them, reading:

"At the end of the war the German government undertakes to send every member of the Irish brigade to the United States."

The first witness called was a British soldier, John Cronin, a former prisoner at Limberg.

"We should all have been dead but for the kindness of Ambassador Gerard," testified Private O'Sullivan, formerly a prisoner at Limberg. "We were actually starving and naked when Mr. Gerard visited us and secured us a supply of parcels and clothing."

Private O'Sullivan testified that Corporal Dowling in his recruiting attempts was several times accompanied by a man in civilian clothes who posed as a prominent Irish-American.

GERARD MAY BE CANDIDATE FOR N. Y. GOVERNOR

Syracuse, N. Y., July 8.—The committee of forty-two upstate New York Democrats, who are to suggest possible gubernatorial material to the Democratic conference at Saratoga later in the month, will meet here tomorrow.

Charles F. Rattigan, collector of the port of Rochester, and former warden of Auburn state prison, announced he was opposed to the nomination of William Randolph Hearst.

Among the possible candidates mentioned about headquarters tonight were James W. Gerard, former ambassador to Germany, and Congressman George R. Lunn of Schenectady.

CROZIER-SHARPE WAR BOARD PUT OUT OF BUSINESS

Baker Abolishes Council Created After Exposure of Inefficiency.

[BY A STAFF CORRESPONDENT.]

Washington, D. C., July 8.—[Special.]—The war council which was created as a temporary shelving board for Gens. Crozier and Sharpe when they were ousted from the posts of active heads of the ordnance and quartermaster departments, was formally abolished today by order of Secretary of War Baker.

"The war council, which was created under general orders No. 180, war department, 1917," the announcement said, "is abolished."

The war council was created last winter when Secretary Baker was forced, through revelations of inefficiency in the ordnance and quartermaster departments, to relieve Gens. Crozier and Sharpe from their posts as active heads of these departments.

In addition to Sharpe and Crozier Gens. Bliss, Weaver, and Biddle were members of the council.

One by one the officers detailed to it were shunted to other duties. Gen. Sharpe was sent as military representative of the United States on the Versailles war council. Gen. Biddle was sent to England to take command of American troops training there.

Purely Personal

The common drinking glass for the use of everyone in the office is a far cry from it.

Might just as well all eat from the same dish.

Protect your employes and yourself—order today

Lily Paper Cups

The nicest individuals in the world.

Sterilized in manufacture—packed in sealed cartons.

Water tastes a lot better from Lily Cups than from an old-besmudged drinking glass.

The cost is insignificant.

Telephone Franklin 1037

The Sanitary Cup and Service Company

180 N. Market St., Chicago

SENATE B... PLAN TO ... WIRE S...

Scores Democ... to Act Without ... as "Iniquit...

[BY A STAFF CORRE...

Washington, D. C., ...cial.]—An unexpected ... read the resolution to ... telegraph and telephon... the senate was halted t... of protest from the R... of the chamber. Indic... were that at least anoth... elapse before final acti... taken.

Seven members of th... state commerce comm... afternoon, and by a vo... cided to report the tel... tion without recommend... tion was a complete r... motion adopted by the ... urday night providing ... the measure.

When Senator Smith ... lina, chairman of th... brought the report in ... one of the bitterest ... session ensued. Senat... Pennsylvania denounce... tee's procedure in the ... language, characterizing ... most high handed piece ... the history of any leg... either here or in Russia.

Resolution Sent

At the conclusion of ... Pennsylvania senator m... order against the report ... that less than a majorit... bers of the committee w... the meeting to vota. ... cock of Nebraska, pre... time, promptly sustained ... order and the resolution ... to the committee.

Despite the calling off ... ened strike, the telegr... occupied the center of in... senate all day. Immedia... senate convened today it ... ed with Western Union t... all parts of the country ... gress that the operators ... tion of striking and th... being misrepresented by t... ers.

Chicago Employs ...

One of them, signed ... Western Union employe... and read into the record ... Sherman of Illinois, urged ... to enact legislation to t... telegraph lines. The tele...

"We believe the govern... of telegraph and telepho... this time unwise and unw... the employes of the W... Telegraph company, have ... of allowing any labor or... interfere with our work a... support to our country ... graph company."

Another telegram, rea... Poindexter of Washingto... "outside influences atte... cite the telegraph operat... triotic acts." Senator Po... he hoped the departme... would investigate the cha... Nelson of Minnesota cha... threatened strike was "... factured strike." Senat... Georgia agreed with him.

Many Senaors Out

When the interstate co... mittee met this afternoo... covered that most of t... guided by the action of S... out of the city. They ... hearings would extend ... of several weeks and he... for a few days. Senator ... Ohio made a motion to ... to the government officia... the operators, one day to ... and telephone companies ... any other persons who w... tify.

Senator Lewis of Illino... substitute to report the ... mediately without hearin... out recommendations. T... adopted by a vote of 4 t... who voted for the motio... of South Carolina, Unde... bama, Saulsbury of D... Lewis of Illinois. Thos... against the motion were ... Ohio, Kellogg of Minneso... of Montana.

"Unheard of Proce...

The Republicans were ... protesting the moment S... tried to submit the comm...

"This is a most unhea... ing," Senator Smoot of U... "I simply can't understa... see what advantage is ... by it." The senator decl... absent members of the co... left after the action Sat... have been notified of th... telegraph.

Senator Kellogg denoun... to rush the measure thr... ate by steam roller metho... is any military necessity ... willing to vote for it thi... said, but he denied there ... necessity.

Sees "Avalanche of D...

Senator Penrose de... committee's action as ... and declared it utterly ... to the orderly rules of ... the senate.

"When the people wa... is being done there wi... lanche of disapproval," ... rose declared. "Let us ... been done. The chairma... mittee gave no notice to ... that a meeting was to b... he gathers together a ... of members and they g... ner and decide to repo... tion without a hearing. ... it? No, he sits here sile... He cannot defend it. ... should be handled in th... liamentary manner and ... trary methods at the firs... the White House."

"Every Rule Out...

Senator Reed declared ... mittee should give the ... to the control of the ... should not be put in ... some persons to be em... litical purposes," he decl...

"Never in the history ... ative body, either here ... has there ever been a mo...

The Secret!

Smooth, white hands—sweet and clean clothes—are possible *only* when you use

KIRK'S

AMERICAN FAMILY SOAP

This has been an open secret to Chicago housekeepers for many, many years—through three generations. It contains *no free caustic* to redden and roughen the hands and destroy the clothes—washes easier, lasts longer and cleans better than cheap *adulterated* soaps.

Cheaper to buy good soap than new clothes

KIMBALL PHONOGRAPHS

THERE is a Phonograph with tone so natural that it reproduces voice or instrument with marvelous realism—a Phonograph that plays any disc record of any make without extra attachment—and that in structural excellence and visible beauty is a triumph of the cabinet maker's art! The W. W. Kimball Co. make this wonderful instrument, and when you see and hear it you will recognize it as the Phonograph you have been seeking.

Beautiful models at $110, $145 up to $250. Sold on small monthly payments.

W. W. KIMBALL CO

Chicago—Established 1857

WHOLESALERS AND RETAILERS OF PATHE PHONES AND PATHE RECORDS

Southwest Cor. Wabash and Jackson

THERE is no better time than now to open your savings account with The Merchants Loan and Trust Company Bank. This stout old Bank, established for more than sixty years, welcomes your account, whether large or small, and is ever ready to extend every possible courtesy and service to its savings depositors.

THE CHARACTER OF THIS BANK IS REFLECTED IN THE PERSONNEL OF ITS BOARD OF DIRECTORS

FRANK H. ARMSTRONG, CLARENCE A. BURLEY, R. T. CRANE, JR., HENRY P. CROWELL, HALE HOLDEN, MARVIN HUGHITT, EDMUND D. HULBERT, CHAUNCEY KEEP, CYRUS H. MCCORMICK, SEYMOUR MORRIS, JOHN S. RUNNELLS, EDWARD L. RYERSON, JOHN G. SHEDD, ORSON SMITH, MAJ. A. A. SPRAGUE II, MOSES J. WENTWORTH

THE MERCHANTS LOAN AND TRUST COMPANY

All Savings Deposits made with this Bank on or before Friday, July 12th will draw 3% interest from July 1st.

112 West Adams Street

"Identified with Chicago's Progress Since 1857"

Capital and Surplus—Twelve Million Dollars

Liquor and Drug Habits Promptly and Easily Relieved

We remove the craving and our 40 years of success proves it. No names or other publicity. All correspondence confidential.

THE KEELEY INSTITUTE

DWIGHT, ILLINOIS.

Chicago Office: 1707 Easter Building.

...OZIER-SHARPE ...R BOARD PUT ...T OF BUSINESS

...r Abolishes Council ...ated After Exposure ... of Inefficiency.

...A STAFF CORRESPONDENT.]
...ington, D. C., July 8.—[Spe... The war council which was cre... a temporary shelving board ...s. Crozier and Sharpe when ...re ousted from the posts of ac...ds of the ordnance and quar...er departments, was formally ...d today by order of Secretary ... Baker.
... war council, which was cre...der general orders No. 166, war ...ent, 1917," the announcement ... abolished."
...war council was created last ... when Secretary Baker was ... through revelations of ineffi... in the ordnance and quarter... departments, to relieve Gens. ... and Sharpe from their posts as ...eads of these departments.
...dition to Sharpe and Crozier, ...liss, Weaver, and Biddle were ... of the council.
...y one the officers detailed to ...shunted to other duties. Gen. ... was sent as military represent... the United States on the Ver... war council. Gen. Biddle was ... England to take command of ...n troops training there.

...rely ...ersonal

The common drinking glass for the use of everyone in the office is a far cry from it.

Might just as well all eat from the same dish.

Protect your employes and yourself—order today

...ily ...aper ...Cups

The nicest individuals in the world.

Sterilized in manufacture—packed in sealed cartons.

Water tastes a lot better from Lily Cups than from an old-be-smudged drinking glass.

The cost is insignificant.

...one Franklin 1037
...Sanitary Cup and ...rvice Company
... Market St., Chicago

... and Drug Habits ... and Easily Relieved
... the craving and our 40 years of ... it. No nausea or other sick... Correspondence confidential.
...EELEY INSTITUTE ... ILLINOIS.
...ites: 1207 Rector Building.

SENATE BALKS PLAN TO RUSH WIRE SEIZURE

Scores Democrats' Idea to Act Without Quorum as "Iniquitous."

[BY A STAFF CORRESPONDENT.]

Washington, D. C., July 8.—[Special.]—An unexpected attempt to railroad the resolution to take over the telegraph and telephone lines through the senate was halted today by a storm of protest from the Republican side of the chamber. Indications tonight were that at least another week would elapse before final action could be taken.

Seven members of the senate interstate commerce committee met this afternoon, and by a vote of 4 to 3 decided to report the telegraph resolution without recommendation. The action was a complete reversal of the motion adopted by the committee Saturday night providing for hearings on the measure.

When Senator Smith of South Carolina, chairman of the committee, brought the report into the senate one of the bitterest debates of the session ensued. Senator Penrose of Pennsylvania denounced the committee's procedure in the most violent language, characterizing it as "the most high handed piece of business in the history of any legislative body, either here or in Russia."

Resolution Sent Back.

At the conclusion of his speech the Pennsylvania senator made a point of order against the report on the ground that less than a majority of the members of the committee were present at the meeting to vote. Senator Hitchcock of Nebraska, presiding at the time, promptly sustained the point of order and the resolution was sent back to the committee.

Despite the calling off of the threatened strike, the telegraph situation occupied the center of interest in the senate all day. Immediately after the senate convened today it was bombarded with Western Union telegrams from all parts of the country assuring congress that the operators had no intention of striking and that they were being misrepresented by the union leaders.

Chicago Employés Protest.

One of them, signed by about 100 Western Union employés in Chicago and read into the record by Senator Sherman of Illinois, urged congress not to enact legislation to take over the telegraph lines. The telegram read:

"We believe the government control of telegraph and telephone wires at this time unwise and unwarranted. We the employés of the Western Union Telegraph company, have no intention of allowing any labor organization to interfere with our work and pledge our support to our country and the telegraph company."

Another telegram, read by Senator Poindexter of Washington, referred to "outside influences attemping to incite the telegraph operators to unpatriotic acts." Senator Poindexter said he hoped the department of justice would investigate the charge. Senator Nelson of Minnesota charged that the threatened strike was "only a manufactured strike." Senator Smith of Georgia agreed with him.

Many Senaors Out of City.

When the interstate commerce committee met this afternoon it was discovered that most of the members, guided by the action of Saturday, were out of the city. They expected that hearings would extend over a period of several weeks and had gone home for a few days. Senator Pomerene of Ohio made a motion to allow one day to the government officials, one day to the operators, one day to the telegraph and telephone companies, and to hear any other persons who wanted to testify.

Senator Lewis of Illinois proposed a substitute to report the resolution immediately without hearings and without recommendations. The motion was adopted by a vote of 4 to 3. Senators who voted for the motion were Smith of South Carolina, Underwood of Alabama, Saulsbury of Delaware, and Lewis of Illinois. Those who voted against the motion were Pomerene of Ohio, Kellogg of Minnesota, and Myers of Montana.

"Unheard of Proceeding."

The Republicans were on their feet protesting the moment Senator Smith tried to submit the committee report.

"This is a most unheard of proceeding," Senator Smoot of Utah declared. "I simply can't understand it. I can't see what advantage is to be gained by it." The senator declared that the absent members of the committee, who left after the action Saturday, should have been notified of the meeting by telegraph.

Senator Kellogg denounced the effort to push the measure through the senate by steam roller methods. "If there is any military necessity for it I am willing to vote for it this minute," he said, but he denied there was any such necessity.

Sees "Avalanche of Disapproval."

Senator Penrose denounced the committee's action as "iniquitous," and declared it utterly "subversive" to the orderly rules of procedure of the senate.

"When the people wake up to what is being done there will be an avalanche of disapproval," Senator Penrose declared. "Let us see what has been done. The chairman of the committee gave no notice to our members that a meeting was to be held. Then he gathers together a little handful of members and they go off in a corner and decide to report this resolution without a hearing. Can he defend it? No, he sits here silent in his seat. He cannot defend it. This measure should be handled in the proper parliamentary manner and not by arbitrary methods at the first rumble from the White House."

"Every Rule Outraged."

Senator Reed declared that the committee should give the greatest care to the control of the wires. "They should not be put in the hands of some persons to be employed for political purposes," he declared.

"Never in the history of any legislative body, either here or in Russia, has there ever been a more high handed piece of business," continued Senator Penrose. "I am trying to speak calmly, but my indignation runs high; every rule of decent procedure in this senate has been outraged and violated."

New York, July 8.—President Newcomb Carlton of the Western Union gave out the following statement this morning:

"The cold facts are these: On Sunday afternoon strike meetings were called by the Commercial Telegraphers' union in all the principal cities. In many cities there were so few present that the meetings were abandoned. Out of our 40,000 odd operating employés exactly fifty-six attended and joined the union for the purpose of a strike. This is the one and only reason why the proposed strike was called off."

STRIKE AGAIN IMMINENT.

The nation-wide telegraphers' strike is again imminent, according to S. J. Konenkamp, head of the Commercial Telegraphers' union, who declared last night that the Western Union company had locked out about 250 wire men during the day for union affiliation or sympathy. The strike, which was to have started yesterday, was called off Sunday at the request of Secretary of Labor Wilson.

Konenkamp wired Secretary Wilson yesterday complaining of the lockout.

"Consistent with its past performances, the Western Union has locked out many of its employés this morning," the telegram said. "The workers are bitter and they feel that our union is to be blamed for not carrying out the strike program.

Asks Assurance by U. S.

"This was expected and it may make it impossible for me to keep control of the situation. Is there any assurance you can give to the locked out employés in order to prevent the trouble from spreading?

"In this connection, I desire to call to your attention President Newcomb Carleton's statement that if there was the slightest danger of trouble he would readily comply with President Wilson's request. If he is sincere, let me suggest that the situation today is sufficient to justify the government in calling on President Carleton to admit his mistake and make good on his promise to the people of the United States."

According to Konenkamp, the lockout was effected as follows: New Orleans, 100; Atlanta, 80; Washington, 30; Oklahoma City, 20, and Cincinnati, 10. Thirty were discharged in Philadelphia he declared, but were taken back later in the day.

IN MEMORY OF CITY'S DEAD

Tentative Design Submitted for Memorial Tablet Which Is Now Assured by City Council Decision.

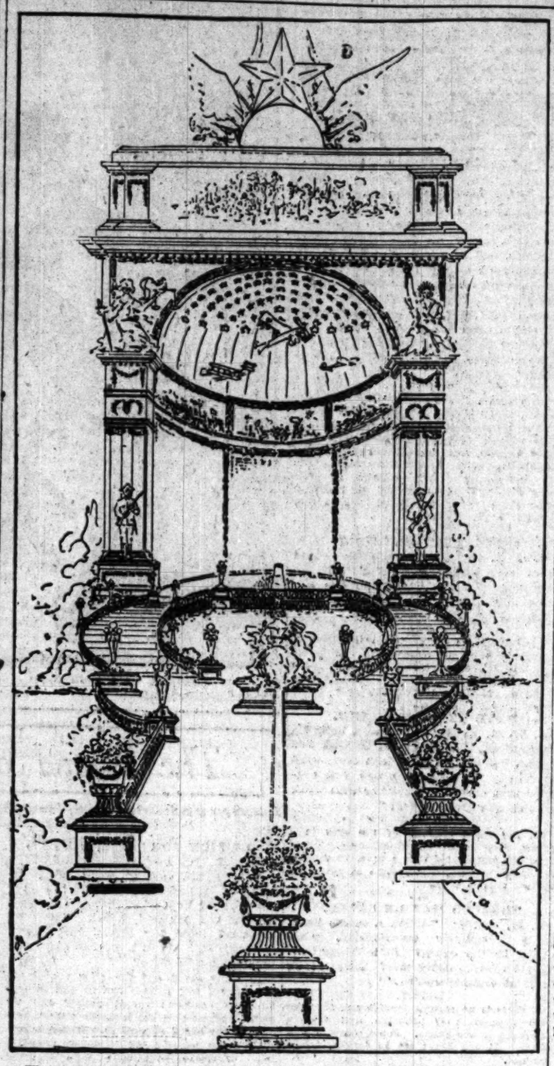

The school children of Chicago will have charge of the task of financing the memorial honor roll to be erected in Grant park in memory of the city's dead, according to yesterday's developments in the project which is under the direction of Ald. Joseph O. Kostner of the home defense committee of the city council.

At a meeting of the council in the afternoon an opinion was read from the corporation council's office that action already taken by the body is sufficient authorization and nothing now stands in the way of a fulfillment of plans already started under the joint auspices of the council and citizens' committee.

The first tentatively approved sketch, according to the authority of Ald. Kostner, was completed and submitted during the day. It is the conception of J. E. Williams of the Thomas Cusack company and, while modifications probably will be suggested by the members of the Western Society of Sculptors, it will constitute the basis of the shrine ultimately created.

Gold stars in the dome will represent those who have died for democracy and an altar at the head of wincing stairs will be a receptacle for floral offerings. The whole will be constructed of inexpensive material and the total cost will be small, Ald. Kostner said.

WILSON TO VETO BILL ADVANCING PRICE OF WHEAT

Experts Ask Action to Prevent Boost of Flour.

BY ARTHUR SEARS HENNING.

Washington, D. C., July 8.—[Special.]—An amazing situation in regard to the increase in the price of wheat voted by congress was laid before President Wilson today by his chief advisers on food questions, and as a result a speedy veto of the bill fixing the minimum at $2.40 a bushel is awaited.

The president was informed that, if the provision should become law, its terms would make the price of wheat in Chicago $2.69 a bushel and would increase the price of flour to the consumer $2 a barrel.

Both the department of agriculture and the food administration submitted information and arguments supporting the contention that no further advance in the price of wheat is justified at this time. It was asserted that the price boost is wholly in the interest of farmers attempting to produce wheat in nonproductive areas.

Wheat Belt Is Satisfied.

The farmers, with few exceptions, throughout the wheat belt are making a good profit on the grain and are satisfied with the present government price, which is $2.26 at Chicago, according to the statements made to the president.

The farmers who are unable to make a profit at present prices are those situated west of a line running from western Kansas into the Dakotas. In this territory there is so little moisture that only one crop in three is harvested and the wheat crop this year represents the fourth successive failure. A price of $5 a bushel would scarcely give these farmers a profit, their yield this year being less than eight or ten bushels to the acre, while the price of flour would go sky high.

The present minimum price is $2 a bushel. Freight charges bring this up to $2.26 at Chicago and $2.39½ in New York. The aim of congress to make the price $2.40 at the interior markets would work out in practice, it is stated, tantamount to adding 43 cents to the prices generally.

Pleas Made for Veto.

The president was informed that if he should approve the increase the only method by which the price of wheat and flour could be held down to the consumers would be to make the government the purchaser and distributor of all the wheat in the country. Under this plan the government would pay the freight and the price of wheat could be reduced 10 or 12 cents a bushel from what it would be otherwise.

But to carry out this plan, Mr. Wilson was advised, it would be necessary for congress to appropriate at once at least $500,000,000 for the wheat operations of the government. The whole structure of wheat and flour distribution would have to be changed radically.

In addition it was contended that so radical an increase in wheat prices in this country would upset prices in Canada and compel the United States to find an additional $200,000,000 with which to finance the allied purchases of wheat.

Will Not Increase Crop.

The president was urged to veto the provision as impracticable as unwarranted, particularly in view of the fact that the present minimum price has stimulated an increase of 2..2 per cent in wheat acreage this year and will not operate to add another grain of wheat to the bumper crop in sight.

The proponents in congress of the price boost met all of these statements with the contention that unless the farmer is allowed more for his wheat all his profit will be eaten up by the increased cost of every article he uses and consumes.

Keeping down the price of meat is another problem that is giving the administration a good deal of concern. Food Administrator Hoover is confident that the new regulations imposed on the packing industry will prevent the taking of inordinate profits, but because of an unscientific system of distribution he sees little hope of a reduction in the price of beef.

Mr. Wilson has been advised that while the packers are making unwarrantably large profits, the need for largest possible production of meat for war purposes is so imperative that it would be dangerous to attempt any radical reform. Limitation of profits to 9 per cent on the money employed in the business is as far as Mr. Hoover thinks it safe to go while the war is in progress and that the percentage of return for the five big packing concerns will amount to $50,000,000 in the aggregate this year.

ARRESTED

New Yorker Charged with Buying Interest in Evening Mail with Money Furnished by Germany.

DR. EDWARD A. RUMELY.

HUNT 17 MORE BODIES IN BOAT WRECK; 82 FOUND

Peoria, Ill., July 8.—With the recovery of two more bodies this afternoon, the death list of the steamer Columbia disaster was increased to eighty-two. Seventeen persons still are officially reported missing.

The first of the bodies floating in the river was found today. A boatman took from the surface of the water near Willow Point, one-half mile from the scene of the tragedy, the body of Thomas Hancock, a grocer of Pekin. Sufficient time has elapsed for other bodies to rise to the surface and rescuers believe that most of the missing will be found floating in the river.

WOMEN PLACE $1,481,000 STAMPS

Full tabulated reports of the results of the National War Savings day drive were received yesterday by Miss Agnes Foreman from the women chairmen of the different divisions which conducted it. The actual sales and pledges reported by the various divisions were as follows:

Mrs. P. J. O'Keeffe, hotels, restaurants, and men's clubs	$ 250,000
Mrs. A. H. Lamm, street booths	300,000
Mrs. C. B. Crossette, flying squadron	10,000
Mrs. James Presnell, banks	381,000
Mrs. Edward Fleming, wards	250,000
Mrs. Dora Earle and Mrs. Frederick Tabl, buildings	120,000
Miss Amy Marr, stores	56,000
Mrs. Perley Boone and Mrs. N. P. Hahn, elevated stations	27,000
Mrs. Dudley Condit, train bandit squad	73,000
Mrs. George Critchell, railway stations	15,000
Total	$1,481,000

Postoffice and other sales for the week brought the total up to more than $2,000,000.

BARE KAISER'S CASH BACKING GOTHAM PAPER

Dr. E. A. Rumely Is Held in Evening Mail Stock Deal.

(Continued from first page.)

York and eventually reached Dr. Rumely.

The bondholders of the Mail and Express company will take possession of the Evening Mail tomorrow morning and "we will see to it that the true Americanism for which we stand will be reflected in the columns of the paper," Henry L. Stoddard, president of the company, said tonight.

Knew of Investigation.

Mr. Stoddard said that he had known for two weeks the government was searching the source of the funds with which Dr. Rumely purchased the Evening Mail from him and his associates, but that he was astounded to hear the money was obtained in the manner charged.

Asserting he was gratified that the investigators had expressed confidence in his ignorance of the transaction, Mr. Stoddard declared that "it is true, as Deputy Attorney General Becker states, that just before this country entered the war I insisted to Dr. Rumely that the course of the paper should be unswervingly, unhesitatingly, and aggressively patriotic and loyal.

"Time and time again, when I have asked Dr. Rumely where his money came from, in view of the rumors which were abroad, he gave me his word of honor that every dollar of it came from American citizens who were in business in this country, but were of German parentage. He insisted that up to the time of our entering the war all that he wanted to do was to be fair to Germany, as against England.'"

McClure Is Surprised.

S. S. McClure, former editor in chief of the Evening Mail, expressed great surprise when informed tonight that Dr. Rumely was in the Tombs charged with ownership of the paper.

"What you tell me is so astounding that I find it almost impossible to believe it," he said. "This is the first time I have ever heard the charge made by a responsible person that the Mail was bought by German money or that Bernstorff or Albert was interested in the transaction, as representatives of the German government.

"So far as I am personally concerned, I know nothing whatever about the financial transactions involved in the transfer of the control of the Mail to Dr. Rumely. I had a two years' contract as editor in chief of the Mail with Dr. Rumely, but beyond giving the use of my name to the S. S. McClure Newspaper corporation I have never known anything about the financial management of the paper. After I became editor in chief I soon found that I could not carry out my editorial policies, and a difference developed between Dr. Rumely and myself. Dr. Rumely was pro-German and I was pro-English.

"I have followed the Mail closely since Dr. Rumely purchased it, but at no time did it appear to me as pro-German."

WELL KNOWN HERE.

Dr. Rumely was well known in Chicago when he was secretary of the M. Rumely company of Laporte, Ind., manufacturers of tractors, etc. That company got into financial difficulties and was reorganized under new management a few years ago. Dr. Rumely was born in Laporte but was educated in Germany at Heidelberg and Freiberg, being granted the degree of doctor of medicine at the latter school. He was founder of the Interlaken school in Indiana. He is 36 years old.

T. R. GETS BACK HIS $40,000 AND AN EXONERATION

Senate Votes Return of Prize Money; Lewis Bares a Secret.

[BY A STAFF CORRESPONDENT.]

Washington, D. C., July 8.—[Special.]—The senate today concurred in the resolution adopted on Saturday by the house returning to Col. Theodore Roosevelt the $40,000 Nobel peace prize for donation to organizations engaged in war charity work.

The action was taken at the request of Col. Roosevelt himself because he objected to allowing the $40,000 to lie idle. The colonel had turned the money over to congress years ago, after the peace of Portsmouth which ended the Russo-Japanese war, for use as an industrial peace foundation fund.

Before the adoption of the resolution Senator J. Hamilton Lewis of Illinois precipitated a brief but acrid debate by making a speech in which he revived the old embalmed beef scandal which followed the Spanish war, and explained that it was he and not the Col. Lewis of machine gun fame who was the central figure in that episode.

'Twas Another Lewis.

Senator Lewis said he had seen it charged recently that a Col. Lewis was guilty of insubordination in connection with the issuance of the embalmed beef report and that Col. Roosevelt was likewise guilty of insubordination because he signed a round robin in support of the report. The reports stated that both Col. Lewis and Col. Roosevelt should have been subjected to courts martial, the Illinois senator said.

"I do not know the controversy about Col. Lewis of the machine gun fame in detail, but Col. Lewis must not be permitted to bear any odium that attaches to that report, frequently referred to as the embalmed beef report, nor should Theodore Roosevelt," said Senator Lewis.

Senator Assumes Responsibility.

"It happens that the present senator from Illinois, J. Hamilton Lewis, was the Lewis in the service, and now let it be confessed, in an ardor not measured by military reflection and impulse, perchance not controlled by respect and dignity, that he made the report known as the embalmed beef report. The Col. Lewis of the gun had no more knowledge of this matter than the honorable chairman and the senate.

"If ignominy must rest upon any man for violating the military laws it must be suspended upon my head for doing the undignified thing, and I am the man who ought to bear it."

"Is that the reason why the administration refused to supply the army with the Lewis gu.. and why we have no machine guns except those we buy from the French?" inquired Senator Poindexter of Washington, amid laughter.

Senator Lewis said he didn't think so.

MAY PUT NATION ON WATER WAGON WITH NEW YEAR

Bill Would Forbid All Liquor Sales in the Country.

[BY A STAFF CORRESPONDENT.]

Washington, D. C., July 8.—[Special.]—The senate agriculture committee today recommended legislation to prohibit the sale of all alcoholic beverages after Jan. 1, 1919, and to stop the manufacture of wine and beer after Nov. 1 next.

The legislation was submitted to the senate today in the form of a substitute for the prohibition amendment to the agricultural extension bill now pending before the senate. With recess plans blocked, the "drys" emphasized their determination today to force a showdown on the prohibition amendment at the earliest possible date, and the "wets" lined up for what promised to be one of the most stubborn contests of the session.

Hope to End Objections.

The prohibition question became inextricably interwoven with all other legislation before the senate. Practically every move hinged on the "dry" amendment. When the interstate commerce committee, by a vote of 4 to 3, this afternoon decided to report the telegraph resolution and press it to immediate consideration, the "drys" charged that the action was a part of a scheme to sidetrack the prohibition legislation.

Mixed With Other Issues.

Senator Gore of Oklahoma, chairman of the agriculture committee, reported the substitute amendment. It was ready tonight for the consideration of the senate tomorrow. The committee believes some important objections raised against the previous amendment have been eliminated by the substitute. The charge of discrimination in favor of wine growers, they pointed out, has been met by the fixing of a definite time for the prohibition of manufacture of all alcoholic liquors.

Engineer Freed When Girl Accuser Is Absent

Frederick Gillespie, senior member of the firm of Gillespie & Dwyer, ventilating engineers, 117 North Dearborn street, was discharged by Judge Wells yesterday on charges of assault with intent to kill and robbery. Miss Bertha Van Orden, 66 East Thirty-sixth place, the complainant, failed to appear.

July Clearance of Men's Athletic Union Suits

A splendid economy opportunity to provide your entire season's outfit of cool, mid-summer weight underwear. These clearance prices offer you now the greatest savings possible on high grade athletic union suits for men, in all sizes, grouped as follows:

LOT 1: Broken lines of cool, sheer athletic union suits in a variety of good quality fabrics, reduced to $1.15

LOT 2: Athletic union suits in barred nainsooks and lisle thread reduced to $1.65

LOT 3: Athletic union suits of well known makes in fancy weaves and fiber mixtures reduced to $2.35

LOT 4: Athletic union suits in fiber silks and silk mixture weaves reduced to $3.15

LOT 5: Athletic union suits in Jap silks, China silks and fancy silk stripe fabrics reduced to $5.50

Underwear Sale on Main Floor

THE HUB
Henry C. Lytton & Sons
N. E. Corner State and Jackson

Our new location after July 15th Michigan Ave. at Washington St.

A+B
ROGERS PEET CLOTHES EXCLUSIVELY
EXCLUSIVE AGENTS FOR ROGERS PEET

Lots of interesting savings in suits now at $25.00, $30.00 and $35.00 which were formerly $5, $7 and $10 higher.

We have sacrificed only our prices.

Our usual high standards remain the same.

ANDERSON & BROTHERS
Washington and Wabash

Studebaker
MOTOR CARS

Beautiful in Design
Thoroughly Modern
Mechanically Right

TO MAKE SURE of the quality of its material, Studebaker operates one of the most complete laboratories in the automobile industry.

To make sure of its manufacture, it employs men sufficiently experienced and capable to know what real quality means. It places at the disposal of its laboratories and its manufacturing experts the resources of one of the most complete manufacturing establishments in the world.

Studebaker quality, dominant for 66 years, is reflected to its fullest in the New Series 19 Studebaker Cars.

L. MARKLE CO.
Studebaker Automobiles
Michigan Avenue at Twenty-first Street

The Chicago Tribune.

THE WORLD'S GREATEST NEWSPAPER

FOUNDED JUNE 10, 1847.

ENTERED AS SECOND CLASS MATTER JUNE 3, 1908, AT THE POSTOFFICE AT CHICAGO, ILL., UNDER ACT OF MARCH 3, 1879.

All unsolicited articles, manuscripts, letters and pictures sent to "The Tribune" are sent at the owner's risk, and the Tribune company expressly repudiates any liability or responsibility for their safe custody or return.

TUESDAY, JULY 9, 1918.

"Our Country! In her intercourse with foreign nations may she always be in the right; but our country, right or wrong."
—Stephen Decatur.

THE QUESTION OF WATER METERS.

The Bureau of Public Efficiency, in its report on the Chicago water system, has presented some very cogent arguments for the universal metering of water in this city. If these arguments are sound —and they seem to be verified by careful investigation—the opposition must rely for its support on sentiment or selfish special interest.

For many years our city engineers have advocated the more general extension of metering, but various civic organizations and especially women's clubs, have succeeded in making an effectual protest. Due largely to the propaganda work of the Bureau of Public Efficiency, a majority of these organizations have now reversed their attitude. The city council finance committee, moreover, has recommended for passage an ordinance based on the efficiency bureau's report.

The principal reason for advocating a change from our present system is that it encourages extravagant and preventable waste. The figures show that, with a single exception, Chicago pumps more water daily than any other city in the country. Our per capita daily consumption in 1916 was 258 gallons, whereas in New York it was 101 gallons and in Oak Park, which doubtless has as great a reputation for cleanliness as Chicago, it was only 70 gallons.

In insisting that Chicago is extravagant and wasteful, the bureau of efficiency asserts that metering would not curtail any legitimate use. For a large percentage of users it would actually reduce their water bills. The great advantage of metering is that it would induce careless householders and building owners to keep their plumbing in good order.

The finances of the water department are rapidly approaching a critical state. The government is asking for the greatest possible conservation of coal. These considerations would seem to give the arguments for universal metering a great deal of weight.

WAR WITH TURKEY.

The report that Sultan Mohammed V. did not die of natural causes and that the situation in Turkey is not what the kaiser would like to have it need not be altogether dismissed. While our wish in war matters is father to a large family of thoughts, and we need to guard ourselves from the consequences of optimistic credulity, there has been reason all along to hope that Turkey might be alienated from the German scheme. In fact, it has been difficult for us to see that the Turks had anything to gain by the German alliance except such good as comes, at the price of independence, incidental to the scientific development and exploitation to be expected under German rule. But the Turks may not like the price, and we have no doubt the president's influence against a declaration of war upon Turkey has been gained by consideration of the chances of an overturn at Stamboul.

We trust these hopes will soon be realized, and meanwhile to encourage them we quote the opinion of a native Syrian, Abraham Mitrie Rihbany, who contributes to the Christian Register his objections to a declaration of war against Turkey. As an ardent American and pro-ally he would naturally favor war upon the Turks if, as he says with great good sense, it could be actually war. But war merely for "moral effect" is a dubious resort in any case, and we agree with Mr. Rihbany that it would be worse than dubious in this one.

"In the first place, such action would not lessen our task at the 'western front,' the only field of action where Germany's nerve can be most effectively cut. In the second place, the situation in the near east would become much more terrible. I do not refer here simply to the probable confiscation or destruction of American missionary properties in that part of the world, precious as I think such possessions and their influences have been and are. The thing I have in mind is the only avenue of relief left open by the Turks between this country and the east, and which is in the hands of Americans. Turkey, seeing that her unscrupulous ally and master, Germany, is now on the losing side in the war, and, from the rumors which reach us from the east, is inwardly glad that the rapacious Teuton will not win, is endeavoring to retain the goodwill of the United States as a support against the day of reckoning. As far as Germany will let them, the Turks are trying to court the good pleasure of America. To this end the sultan's government is allowing the American schools and missionaries in the east to carry on as many of their activities as possible, and, above all things, to administer the only measures of relief those sorely afflicted natives have.

"Now a formal declaration of war for 'moral effect' would most naturally cause those good agencies to be discontinued, to be driven out of those countries, and would leave those helpless peoples in the remorseless grip of Turks and Teutons. To us who know the conditions among the Christians of Turkey such a thought is too horrible to contemplate."

Mr. Rihbany rightly says the argument that the Turkish and Bulgarian ministries are centers of spying is a confession of weakness. We agree with him that we ought to be able to protect ourselves from such breaches of good faith, and we think Mr. Rihbany's general suggestions as to a proper policy are sound:

"Now, if a humble civilian may give advice to the government I will venture the following: The British armies are already operating in Turkey, and, considering the conditions, most successfully. The British and the French, with their Indian and African territorials, are preëminently fitted to do the necessary fighting in the east. The United States can do no better, in my judgment, than to pour in her men and supplies at the western front in immense numbers and quantities, and thus release as many British and French units as possible for fighting in the east. Let us give England greater opportunity to use more of the resources of India and Egypt in the east, together with as many of her own sons as can be transferred to the eastern theater of war. The easterners love the British. From the news which comes to our Arabic newspapers in this country from Palestine and Mesopotamia, as well as from individual letters, we learn that the peoples of those regions where the British are now in control praise God day and night, and thank him for al'alam al-englizee (that is, the English flag), and hope that it may float over them forever.

"This seems to me, under the conditions, to be the best way to carry on a more vigorous war against Turkey, the best way to deliver the Christian subjects of Turkey from their terrible bondage. So if we cannot send a large army to Turkey ourselves and do its real work of deliverance for the oppressed peoples, for God's sake let us not make a formal declaration of war against the Turks simply for 'moral effect.'"

THE CONSERVATION "DRIVE."

The great difficulty with voluntary rationing is that it requires constant agitation, campaigning, and publicity to prevent the public from slipping back into its old habits. The food administration is forced to iterate and reiterate the necessity for conservation or else its previous admonitions and warnings are forgotten. Even if the food administration puts forward its best efforts, the public, having heard the story so often, tends to become apathetic.

This week we are having a new "drive" to arouse us from our negligence, carelessness, and inertia. The customary paraphernalia is brought into play; brass bands, parades, speeches, and a liberal supply of snappy placards, as, for instance, "The kitchen is the housewife's trench."

It is quite probable that the week's campaign will have a salutary effect, but it must be regarded as unfortunate that the American nation, engaged in the greatest war of its history, cannot eat beef and wheat substitutes except to the accompaniment of a parade band. There is no one who is ignorant of the urgency of conservation, there is no one who does not realize that we have to save food for the fighting men; yet the food administration has to beg and plead with us to do our obvious duty.

There is one remedy for this indifference, a remedy which seems more and more necessary as time goes on; we refer to compulsory rationing. Already the state food administration is preparing to ration beef, and it is not likely that beef will remain the only article in the list. The day of complete rationing will rob us of the picturesqueness of the conservation parade, but it will at least serve to provide the soldiers with the food they need.

THE RIVER ACCIDENT.

The pleasure boat accident on the Illinois river was a disaster such as we feel was distinctively American. The taint in our social arrangements permits this occasional catastrophe which levies heavily upon pleasure seekers, catches them when they congregate, and makes their gathering in numbers a dangerous thing, simply because they have so gathered.

It is a taint in socialthought, a taint of carelessness and indifference, thoughtless and unintelligence, which rots the protections people expect to find against waste of life. Americans still accept the consequences of this taint in their social thought, violently indignant at the moment of the disaster, acceptive of it within a week, ready to lynch guilty and innocent in the moment of anger, not willing to remedy the processes which result so painfully.

GETTING AHEAD WITH RECONSTRUCTION.

The problems of reconstruction, which are receiving serious attention in all the belligerent countries, are now to be considered in systematic fashion by the United States. At the request of the president the National Council of Defense will survey the entire field, making investigations and preparing recommendations to congress.

Of all our activities that are not strictly concerned with the prosecution of the war this is perhaps the most important. It involves the consideration of every question of transition and adjustment that will confront us after the war is over.

The preliminary program laid out for the Council of Defense indicates the extent of these problems. Some work has already been done in scattered directions, but with little or no attempt at coördination. It will be the special function of the Council of Defense to develop the entire program so that every part of the structure will bear its proper relation to the whole.

It is to be hoped that the Council of Defense will be able to enlist men of the highest capability to undertake this work. Though its immediate necessity may not be altogether manifest to the general public, nevertheless its successful accomplishment may serve at the conclusion of hostilities to save us from the most serious internal difficulties and dangers.

Editorial of the Day

HELP FOR THE DAIRYMAN.

[From the Prairie Farmer.]

The State Council of Defense plans to put on a special dairy products campaign in Chicago to stimulate the use of milk, butter, and other dairy products. The dairy industry has suffered badly from misguided efforts to save milk and butter, and it is high time that someone was coming to the rescue.

When the price of milk was raised to 12 cents a quart in Chicago last fall, the newspapers and woman's clubs kicked up so much dust that consumption was cut down severely. This decrease was due almost wholly to the agitation and not to the price.

When the food administration finally fixed prices, it provided for stations where milk would be sold at 10 cents to people who would come and get it. Very few people have patronized these stations, showing conclusively that a difference in price of 2 cents a quart is of no particular object to the Chicago consumer.

The newspapers have since that time realized that agitation that harms the dairy industry is harmful to the food consumer. It has taken the women's clubs longer to see the light, but now the state council hopes to have their full coöperation in its campaign.

The food administration, which a few months ago was advising the consumer to save milk and substitute oleo for butter, is now urging an increased use of these products.

The dairyman has been hoeing a hard row, but it looks now as if the number of his friends is increasing.

WHY HE TREMBLED.

It was behind the scenes of a barn-storming theatrical company.

"Macbeth Partlow is timorous about appearing tonight," said one of the troupe.

"How foolish!" replied another. "He shouldn't have stage fright. Why, he's been on the boards for years!"

"True," replied the first speaker; "but this is the first time he was ever billed for two nights in one town."—Kansas City Journal.

SAFEST WAY, TOO.

"Why is it that you never mention your ancestors?"

"Because I believe in letting bygones be bygones."—Boston Transcript.

A LINE O' TYPE OR TWO

How to the Line, let the quips fall where they may.

VACATION NOTICE.

"You can take THE TRIBUNE with you on vacation";
Drop a postal in the nearest letter box.
You will want to read about our warring nation,
You will also want to read about the Sox.
And you really can't dispense with Doctor Evans,
Nor with Antoinette's exhilarating text;
And you mustn't miss a jotsky
'Bout those birds, Lenine and Trotsky,
That serial continued in our next.

You can take THE TRIBUNE with you on vacation;
You will want to read it daily fore and aft.
You will languish for the latest information
Of the Siamese twins, T. Roosevelt and Taft.
You will want to keep an eye upon the Kaiser,
And to follow Prexy Wilson day by day;
And we can't conceive existence,
Howe'er remote the distance,
Without Doc Hammond's dope about the play.

You can take THE TRIBUNE with you on vacation;
Not only can you take it, but you should.
Where'er may be your field of recreation,
It will follow you to mountain, shore, or wood.
You've simply got to have this Tower of Titters;
You can't exist without our lilting lines.
So call up Circulation
Ere you start on your vacation,
Whether headed for the palms or for the pines.

IT is much easier to die than to take a vacation. A man who is summoned to his last long voyage may set his house in order in an hour: a few words, written or dictated, will dispose of his possessions, and his heirs will gladly attend to the details. This done, he may fold his hands on his chest and depart this vexatious life in peace.

IT is quite another matter to prepare for a few weeks away from town. There are bills to be paid; the iceman and the milkman and the laundryman must be choked off, and the daily paper restrained from littering the doorstep. There is hair to be cut, and teeth to be tinkered, and so on. In short, it takes days to stop the machinery of living for a fortnight, and days to start it going again. But, my dear, one must have a change.

English as It Is Filipinoed.

[A Manila business card.]

We give special attention to the clothes which are participated in our intercourse. Persons who are interested in good cleaning & dying for ladies and Gentlemen clothes, you may see our special work. We get and return them at the period of time. E. P. VILLAROZA.

ALSO, a Manila cabaret offers "first class orchestra, nice floor and healty girls, every night until 2 a. m."

MR. PETER PAUL of Anaconda, Mont., is nominated, by J. E. E., as assistant chaplain in the Academy.

DOES anybody happen to know how "Cottage Ham," with or without spinach, got its name? Wherein does it differ from bungalow ham, or apartment house ham?

THE PIPESMOKE CARRY.

XV.

"Oh, don't you remember sweet Alice, Ben Bolt,
Sweet Alice with eyes so brown?"

Pipesmoke through pipesmoke. The long, narrow hotel bar-room is fogged with it. Against the bar lean a picturesque crew of lumberjacks, timber cruisers, and Indians, waiting for the night boat. A tall woodlander, with lighted lantern dangling on arm, is standing treat for the crowd, and the bar is awash with beer, tall beakers of which the landlord serves with a careless hand. In the corner stands a music box of the slot variety; the revolving disc tinkles forth the pensive ballad of "Ben Bolt"; and when the tune ends, Dave the Keeper of the Light drops in another coin, and the ballad begins again. It is the tune he likes best in all the world; so he tells a French-Canadian whom he has persuaded to listen. "You bet, you bet, you bet," says Frenchy sympathetically. Both are bemused with beer.

I have been talking trails and rivers with one of the cruisers, and when I step out of the fog of pipesmoke for a breath of fresh air, I find another sort of fog abroad. It has rolled in from the lake in great volume and swallowed everything; the lighthouse light is obliterated. The door opens and one of the woodlanders comes out, followed by a tinkle of "Ben Bolt," which is beginning another round. "There ain't no music in them boxes," he says scornfully. And he mentions an unknown violinist who passed that way during the winter, and to whose playing he listened while lying sick upstairs in the hotel. "That was music," he declares; and I wonder whether it was.

Suddenly through the fog comes a questioning blast from a steamer's whistle. "She's out pretty well," I remark. "Ran by," says the woodlander. "And Dave ain't got his bell going! Wonder how much longer the Cap'n is going to stand for that sort of thing." He opens the door and hails the recreant Keeper of the Light. "Hey, Dave! Start your bell! Boat's outside in the fog—pretty nigh the reef, too!" Dave lurches forth and vanishes in the fog, and presently the sound of oars tells that he is pulling for the light.

It is an anxious hour for the folks aboard the steamer, and for the master of the boat, who fears the rocky, lichen-frosted shore. But he is a taciturn man, and he makes only one comment. "Why don't Dave hang his fog bell on the saloon? Then I'll know where to steer."

DID the Press Humorists, by any chance, inter the ammonia wheeze? The father of Victor Kaufman of the Washington Star claimed that it originated in his family, and he kept a scrapbook of its many travels and variations.

THIS was the wheeze: He had spoiled a good pair of trousers reporting a fire, or something, and gave them to the colored factotum to clean. The c. f. brought them back with the word that he had tried everything but couldn't get them clean. "Did you try ammonia?" asked Kaufman. "No, sah," said the c. f., "but I know they'll fit."

SWAT!

"Go, poor devil, get thee gone! Why should I hurt thee? The world surely is wide enough to hold both thee and me."—Tristram Shandy.

My Uncle Toby was a saint,
Which I regret to say I ain't.
Each morn, no sooner do I rise
Then I begin to swat the flies.
As every day the opening doors
Let in the pests by twos and fours,
So every day I swat and swat
To polish off the latest lot;
And neither arm nor patience tires
Until the last foul fly expires.

My Uncle Toby graced the page
Of an unscientific age;
He did not understand, as I,
His duty was to swat the fly.
The world is wide; a house is not;
And that is why I swat and swat.
I swat them hither, swat them yon,
I swat them ever and anon;
I swat and swat from sun to sun,
And still the work is never done.

JAMES BRAY was cruelly and unusually treated in Toledo. He was robbed twice by highwaymen, and then "beaten unmercifully in the bargain."

THE One Horse Cash Grocery of Monroe, La., advertises that it is "the only one horse cash grocery in Monroe doing a four horse business. Established March 16, 1909. Capital start—$900, one blind horse, and a Negro boy."

THE Pawnee Rock theater carries the info on its stationery that Pawnee Rock is "the best third class city in Kansas."

IN Columbia City, Ind., Mr. Tyre Firestone is being sued for divorce. A domestic blow-out, as 'twere.

NO hot wave yet. B. L. T.

How to Keep Well. By Dr. W. A. Evans.

Questions pertinent to hygiene, sanitation, and prevention of disease, of matters of general interest, will be answered in this column. Where space will not permit or the subject is not suitable, letters will be personally answered, subject to proper limitations and where a stamped, addressed envelope is inclosed. Dr. Evans will not make diagnoses or prescribe for individual diseases. Requests for such service cannot be answered.

[Copyright: 1918: By Dr. W. A. Evans.]

SOME WAR DISEASES—TRENCH FOOT AND TRENCH NEPHRITIS.

TRENCH foot is a form of chilblains that was especially troublesome among soldiers during the first years of the war. The men were compelled to stand during long watches in cold water several inches and sometimes several feet deep. The trenches were hastily constructed, their locations were determined by military necessities, and without reference to the kind of soil or other drainage questions, and many of them were close to the German lines.

Since then some trenches have been relocated, some have been drained, pumps are used in others, and duck boards keep the soldier's feet out of the worst of the water.

In addition, the soldier knows better how to prevent chilblains. He wears larger, looser shoes and socks. He not only greases his shoes well, but when the necessity is greatest he pours oil on his socks inside his shoes. He changes his socks frequently and his shoes when he can. He washes his feet with unusual frequency and care, and after washing them greases them well. He has eliminated all bands which constrict his legs at any point.

War Nephritis—A great many cases of Bright's disease have been found among soldiers in the trenches. This apparent increase may be more apparent than real, since this is the first war in which laboratories have been made use of freely. The Bright's disease among the soldiers differs from ordinary acute Bright's disease in that the patients have more difficulty in breathing and there is more blood in the urine.

War nephritis is not a very severe disease, since most of the patients recover, and many of them are left with no after effects of the disease. The disease generally comes on in the autumn, and on a few occasions it has acted almost like an epidemic.

There are various explanations of it. One is that the men have had Bright's disease before and the war nephritis is nothing more than a relapse. Another is that it is caused by the cold and damp of the trenches. A third is that it is a result of streptococcus sore throats. And a fourth is that it is caused by too much chlorine in the water. All of these explanations are purely speculative.

The treatment in the main is dietetic. Some of the physicians put their patients on a strict milk diet for a few weeks. Dr. Brown gives his patients the following diet:

	Ounces		Ounces
Stewed fruit	8	Salad	3
Bread	6	Boiled rice	4
Butter	1½	Milk	10
Potatoes	8	Lemonade	3 pints
Green vegetables	4	Barley water	1 pint

OVERGROWTH OF SKIN.

H. C. M. writes: "For some years if I break the skin on my hands it starts to heal normally by the formation soon of a scab, but there nature seems to 'grow weary' and refuses to shed that scab in time and leave a normal new skin at the place of injury. It remains either a hard scab or a rather soft one. If the latter, it grows, and I have to keep it down by cutting as I do my nails. Both kinds are annoying, as I am continually catching them on something and tearing them loose or part loose. I can only keep them in comfortable bounds by care and abundant use of something like Cuticura. I would very much like to get rid of them."

REPLY.

Most men and some women of your age have a tendency toward overgrowths of the skin to form scales, scabs, or warts. Twice daily rubbing of beginning scabs with sterilized vaseline or castor oil will remedy this trouble in most cases. The little rough places can sometimes be greased away. In some cases a salicylic ointment will be required. Some will need to be removed by X-rays or carbonic snow.

OSTEOPATHY MAY HELP.

O. C. R. writes: "Is sciatica caused from retroversion of uterus? If an operation was performed and the sciatica is worse than before would you advise osteopathic treatment?"

REPLY.

Sciatica may be caused by retroversion. It is frequently caused by pressure. If operation has not cured the sciatica the cause lies elsewhere. Osteopathic treatment may help you. It will not hurt you.

HAVE EYES EXAMINED.

A. W. M. writes: "I have a baby 9½ months old. She seems to be well and bright, but she seems to look cross eyed at times. Do you think she will outgrow this, or will it leave her with weak eyes as she grows older?"

REPLY.

An occasional crossing of the eyes in a young baby is of no consequence. In a baby 9½ months old it is a different matter. An opthalmoscopic examination at some convenient time is advised.

TOBACCO MAY BE CAUSE.

F. M. writes: "When a man's heart beats irregularly occasionally, what might be the cause? Is it dangerous? Would tobacco cause this? There seems to be no organic trouble."

REPLY.

If there is no organic trouble and the man uses tobacco it is probable that tobacco poisoning is the cause. Some cases of palpitation of the heart are in danger, others are not.

PIMPLES.

J. E. writes: "My face is constantly broke out with a few pimples and I do not have any color in my face. What can be the trouble?"

REPLY.

Athletes in training do not have pimples. Candy eating loafers are at the other end of the line. Get over on the right end.

WORLD TRIBUTES TO U. S. ON THE FOURTH

WASHINGTON, D. C., July 3.—Warm sentiments for America and appreciation of its efforts in the war for world freedom are expressed in Independence day messages to President Wilson from President Poincare of France, King Albert of Belgium, King Emmanuel of Italy, King Alexander of Greece, President Menocal of Cuba, and Premier Venizelos of Greece. The messages with the president's replies were made public today at the state department.

President Poincare's message said:

"The government of the republic, at one with all the national representatives and the whole country, ordained that tomorrow, the Independence day of the United States, shall also be a French holiday. Paris will give your glorious name to one of its handsomest avenues and acclaim to the skies the parade of the valiant American soldiers. In every department, in every town, large and small, these manifestations of fraternity will be echoed. Two people in communion of thought will, one and all, remember the fights of old that won liberty for America and hope for the forthcoming victories which will secure for the world a just and fruitful peace, based on the law of nations and fortified by the approval of human conscience. Permit me, Mr. President, cordially to extend to you on the eve of that great day of union and confidence the wishes and felicitations of France for the United States and yourself."

President Wilson replied:

"With a full heart I welcome your message of congratulation upon the American day of independence. It is fitting that this glorious anniversary should witness the fraternity of free people in the cause of national self-determination. The happy fruitage of the ancient association of our lands in the common cause of liberty is today fitly seen in the union of our countries in the splendid task of upholding their rights in the face of barbaric aggression. My countrymen are alike gratified and filled with pride at the tribute of brotherly affection which the French people are offering them so generously at every point of intercourse. I most hopefully reciprocate your prayerful wish that this may all presage the ultimate triumph of the rights of France and America, not only, but also the rights of humanity."

King Albert sent this message:

"On the occasion of the memorable anniversary occurring on the Fourth of July I wish to thank once more the great American nation for its untiring efforts toward ameliorating the unfortunate condition of my fellow countrymen and to express to it my admiration for the bravery displayed by its great army on the battlefields of France. Be pleased, Mr. President to accept the ardent wishes I make for the greatness and prosperity of the United States of America."

To this the president replied:

"Your message is very welcome to the American government and people. It comes at a time when the seeds of nation wide compassion have yielded the ripe harvest of brotherly union in the common cause of defending the freedom and the right of human communities to live for themselves and shape their own destinies. May the clouds that overshadow our countries soon pass away and the sun of world righteousness arise, spreading its healing beams over the enfranchised lands and peoples of the earth. To this the liberty loving world is dedicating its noblest efforts without stint or reservation, and may God defend the right."

King Emmanuel's message said:

"Even in proclaiming their independence the American people affirmed that their mission in the world was one of liberty and justice; they have nobly kept faith with that supreme ideal, always and more than ever in that ruthless conflict of all the people by spontaneously intervening in the defense of right against violence. Wherefore this anniversary is today celebrated by all the free peoples as if it were their own gladsome holiday, as a rite portending the victory of liberty and justice. Italy, unshakable in her resolution to bear and do everything in the great common cause, sends to the people of the United States her expression of brotherly sympathy at the very moment when she enthusiastically and proudly welcomes the sons of America who have come to fight by the side of her own sons."

In reply the president sent this message:

"I was deeply gratified to receive your message of congratulation upon our national day of independence. It is fitting that there should be a community of sentiment between the American people, who from the first dedicated themselves and their country to the imperishable cause of human freedom, and the Italian people, in whose veins flows the blood of so many champions of liberty. We are proud that this identity of high resolve brings our sons together on the field of conflict, and we fervently hope and pray and confidently believe that our indomitable common purpose may be achieved."

King Alexander said:

"On this memorable day in which the great republic celebrates the anniversary of its independence, I join the Hellenic people in expressing to you, Mr. President, and to the American nation my cordial felicitations and the ardent wishes I make for the happiness and prosperity of the American people. The republic's participation in the world war constitutes all the more valuable a factor in the allied struggle as it has for its sole aim the defense of the imprescriptible rights of the oppressed peoples and the restitution of their spoliated property."

In an Independence day message to the president and people of the United States, adopted in London July 4, and signed by Viscount Bryce, the Anglo-Saxon fellowship said:

"The Anglo-Saxon Fellowship sends to the president and people of the United States their heartfelt greetings on the one hundred and forty-second anniversary of the Declaration of American Independence. They rejoice that love of liberty and justice, on which the American nation was founded, should in the present time of trial have united the whole English speaking family in a brotherhood of arms. They congratulate the United States army and navy on the marvelous achievement involved in the safe transportation to the battlefields of Europe of the first 1,000,000 soldiers of the American contingent. They affirm their devotion to the noble and righteous cause in which we are fighting, and their faith that by the help of God the complete and lasting victory will be won for freedom and humanity."

TRUTHFUL KARL!

[From the Passing Show, London.]

The Imperial Lion Comique: "There has been nothing whatever the matter, gentlemen!"

The Friend of the People.

Letters for this department must be signed with names and addresses of the writers.

PETITION FOR IMPROVEMENT.

Chicago, July 1.—[To the Friend of the People.]—That part of Emerald avenue south of Sixty-third court and the alley immediately west of it, between Emerald avenue and Halsted street, receive no attention from the street department, although both are in a terrible condition. Can nothing be done? D. W.

Both the street and the alley named are unimproved and neither can be put in satisfactory condition unless paved, and we would suggest that the property owners here address the board of local improvements concerning the necessity for permanent improvement by special assessment. The ward superintendent states there is little he can do to afford relief as the street has already been filled to the grade of the sidewalk.

F. S. MITCHELL,
Superintendent of Streets.

GOVERNMENT LAND DRAWINGS.

Abingdon, Ill., July 1.—[To the Friend of the People.]—Where can I secure information regarding the drawing of government lands? R. R.

Write to the department of the interior, United States reclamation service, room 802 federal building, Chicago.

LOCAL ORDINANCE MAY GOVERN.

Chicago, July 3.—[To the Legal Friend of the People.]—A owns a residence in Clinton, Ia., which is located on a hill. The lots are terraced, there being a three foot retaining wall between the property of A and B. B has no eave troughs on his house and all rain water from the side next to A's property runs over wall on to A's lot. This is undermining the wall and threatening its foundations. A has asked B to install drains to carry off waste water, but B ignores the request. What can A do to remedy this? W. B. E.

Much depends on how much water is involved and on the form in which it crosses the line. It seems probable that A has no remedy, but it is possible that local ordinances may affect the question.

TRIBUNE LAW DEPARTMENT.

MAJORITY OWNERS' PETITION.

Chicago, July 1.—[To the Friend of the People.]—Will the alleys in the St. Lawrence avenue district from Seventy-first to Seventy-fifth street be paved this year? R. C.

Proceedings have not as yet been instituted for paving the alley between East Seventy-second street, East Seventy-third street, Evans avenue and Cottage Grove avenue. If a majority of the property owners abutting the alley present a petition to the board it will get due consideration, and if found to be necessary, all subsequent proceedings will be pushed as speedily as possible.

M. J. FAHERTY,
President Board of Local Improvements.

NO DAMAGE TO TREE.

Chicago, July 1.—[To the Friend of the People.]—The city placed an electric light pole in front of my home so close to one of my shade trees that it is damaging it. I would like to have this condition corrected. A. S.

It is not found there is any apparent damage to the tree, nor is there liable to be. These poles are placed in position by men who are experienced in this line of work and they have special instructions to locate them in such a way as to avoid damaging the trees or shrubbery in the parkways.

WILLIAM G. KEITH,
Commissioner.

OKLAHOMA NOTE LIMITATIONS.

Fort Wayne, Ind., July 1.—[To the Legal Friend of the People.]—What is the time limit on a note collectible in Oklahoma? H. H.

Five years.

TRIBUNE LAW DEPARTMENT.

STATE INHERITANCE LAWS.

Freeport, Ill., July 3.—[To the Legal Friend of the People.]—1. Is the inheritance law the same in each state?

2. What is the amount allowed before one is obliged to pay tax on inheritance in Iowa? WILLIAM M.

1. No.

2. Depends on the degree of relationship. Lineal descendants pay no tax.

TRIBUNE LAW DEPARTMENT.

VOICE OF THE PEOPLE

As but limited space can be given letters in this department, writers must confine themselves to 200 or 300 words. Unless they give us their full names and addresses their letters will not be considered. No manuscript will be returned unless the writer sends postage for that purpose.

THE CASE OF "THE FIRST TEN THOUSAND."

Camp Grant, Ill., July 7.—[Editor of The Tribune.]—In the name of fair play I ask you to publish a few words, possibly with some comments thereon, in the interests of those officers of the first officers' training camp who are still interned [and that is exactly the proper word] with the Eighty-sixth division and with other national army units.

"Men of the first ten thousand" was the term applied to them. And so they were. At the time of the opening of the first training camp there was no draft law to evade, and no provision had been made for compensation nor even for rations during the training period. The men were inspired by the highest motives of patriotism; many were veterans of wars of our own or of other countries, and many of them had, at their own expense, attended the military training camps of previous years in anticipation of just such an emergency. At the first training camp the hook was used so mercilessly that at Fort Sheridan only 2,200 of the original 5,000 survived and were commissioned. Of these 2,200 a great many were practically rejects and were placed in the quartermaster's department as not qualified for duty as line officers. All of these were made second lieutenants. And all have since been promoted, some to captains. But what has become of those of the "first ten thousand," who actually made good? Look over the officers of the Blackhawk division and even a layman can see. They are here, most of them, and nearly all in the rank given them at the termination of the first camp, while scattered among them are a few of the best of the second camp graduates and a sprinkling of those of the third camp. The latter are men who received their first training from the officers whose equals they now are.

It was said by one of the instructors at the second camp that a large proportion of the successful candidates there would have been rejected outright during the first camp, and it is the opinion of the older officers of the Eighty-sixth division that he was right. Still, regardless of all this, and regardless of the experience of the first camp men in training the first recruits, second and third training camp officers have been added. The latter are no handicap because all are second lieutenants, but the former are a bar to promotion of deserving junior lieutenants whose patriotism induced them to get into the game first. Still, while these officers and their superiors as well are thoroughly disgusted with the lack of fair play, they are not disheartened by any means and are not allowing this feeling of disgust to interfere with their work. "Men of the first ten thousand" are not quitters, but even a yellow cur has a right to be heard. The officers of this division, I am sure, would appreciate it if the public generally understood how they have been handled and why they have stood still so long. The only way Uncle Sam can square himself with us is to send us across—pronto. Then we'll be willing to go as privates.

ONE OF THEM.

WAR ON THE RED CROSS.

Chicago, July 6.—[Editor of The Tribune.]—Your editorial, "War on the Red Cross," is timely and good. The brutality of murdering in cold blood women of mercy and taking the lives of the men offering medical aid to the sick and wounded, to say nothing of snuffing out the precious lives of the wounded themselves, is too horrible to describe even by the editorial staff of THE TRIBUNE, one among the best in the country. But you have pointed out in no uncertain terms the viciousness and jungle practices that seem to dominate the military machine of Germany. Never mind, the day of reckoning is coming swiftly. An eye for an eye, a tooth for a tooth. Germany will pay in blood and misery for many generations to come for all the hellish torture for which she is responsible, and "Old Glory" will help speed the day.

C. W. MILLER.

THE CASE OF THE BACHELOR.

Dubuque, Ia., July 5.—[Editor of The Tribune.]—Please allow a word in defense of the 30 to 40 year old bachelors who were assailed in the recent draft raising agitation.

It is well known that marriage is the normal action of every normal man and the second normal impulse after that of preservation. Then why would it not be a sound deduction to say that the older bachelors, as a rule, are defective in some way that has to do with their preservation? Such may be a physical or mental defect or a financial misfortune. Instance the apparent cripple, and the obvious insane in the bachelor class; and although the defects are not so obvious or apparent in the remaining, nevertheless by reasoning from analogy they would most likely make poor military material. J. Y. S.

...RL!

...ondon.]

...been nothing whatever the

...e People.

...and addresses of the writers.

...TY OWNERS' PETITION.
...July 1.—[To the Friend of the ...Vill the alleys in the St. Law...ue district from Seventy-first ...-fifth street be paved this ...R. Q.

...s have not as yet been instituted ...the alley between East Seventy-...h, East Seventy-third street, Ex...and Cottage Grove avenue. If a ...the property owners abutting the ...a petition to the board, it will ...sideration, and if found to be ...ll subsequent proceedings will be ...peedily as possible.
M. J. FAHERTY,
Board of Local Improvements.

...DAMAGE TO TREE.
...July 1.—[To the Friend of the ...the city placed an electric ...in front of my home so close ...y shade trees that it is dam... would like to have this con...ected. A. S.
...ound there is any apparent dam... tree, nor is there liable to be... are placed in position by men ...perienced in this line of work. ...ere special instructions to locate ...a way as to avoid damaging the ...ubbery in the parkways.
WILLIAM G. KEITH,
Commissioner.

...MA NOTE LIMITATIONS.
...yne, Ind., July 3.—[To the ...nd of the People.]—What is ...mit on a note collectible in ...H. H.

...IBUNE LAW DEPARTMENT.

INHERITANCE LAWS.
...Ill., July 3.—[To the Legal ...the People.]—1. Is the inher... the same in each state? ...s the amount allowed before ...ed to pay tax on inheritance ...WILLIAM M.

...en the degree of relationship. ...dants pay no tax.
...IBUNE LAW DEPARTMENT.

...PLE

...s department, writers must ...ey give us their full names ... No manuscript will be re...urpose.

...their superiors as well are ...disgusted with the lack of ...ney are not disheartened by ... and are not allowing this ...agust to interfere with their ...n of the first ten thousand" ...tters, but even a yellow cur ...to be heard. The officers of ..., I am sure, would appreci... public generally understood ...ave been handled and why ...tood still so long. The only ...am can square himself with ...d us across—pronto. Then ...ing to go as privates.
ONE OF THEM.

...N THE RED CROSS.
...uly 6.—[Editor of The Trib... editorial, "War on the Red ...imely and good. The bru... ...dering in cold blood women ...d taking the lives of the men ...dical aid to the sick and ... say nothing of snuffing out ... lives of the wounded them... ... horrible to describe even by ... staff of THE TRIBUNE, one ...est in the country. But you ...d out in no uncertain terms ...ss and jungle practices that ...inate the military machine ... Never mind, the day of ... coming swiftly. An eye for ...ooth for a tooth. Germany ...blood and misery for many ...to come for all the ...tiful ...which she is responsible, and ...' will help speed the day.
C. W. MILLER.

...E OF THE BACHELOR.
...a., July 8.—[Editor of The ...lease allow a word in de... ...30 to 40 year old bachelors ...sailed in the recent draft ...tion.
...known that marriage is the ...n of every normal man and ...ormal impulse after that of ... Then why would it not be ...uction to say that the rider ...s a rule, are defective in ...hat has to do with their ... Such may be a physical ...fect or a financial misfor... ...e the apparent cripple and ...nsane in the bachelor class: ...h the defects are not so ...pparent in the remaining. ...by reasoning from analogy ...most likely make poor mill...
J. H. S.

...ICE AND MOVIES SEEK MY SCALP —FUNKHOUSER

...ajor Places Blame in Tilt Over Testimony on Censorship.

Under oath Second Deputy Funkhouser yesterday asserted that the moving picture interests and the underworld are responsible for the attempt to throw him out of the police department.

The statement came as an outburst during a tilt between attorneys in his trial before the civil service commission over the admissibility of extended testimony concerning his conduct of the moving picture censorship.

"And we will prove it," said Attorney John S. Miller a little further along in the argument.

"Did you ever receive complaints concerning permits that you denied?" was the question asked by Attorney Vincent D. Wyman, conducting the direct examination of the second deputy.

Blames the Movies.

"Plenty of them," was the answer. "That's what started all these fights—the moving picture interests and the other interests trying to get me out of the."

This led to testimony concerning some of the pictures denied permits, and the witness told of "The Spirit of '76," the producer of which now is in a federal prison because of the pro-German nature of the film. Other pictures were to have been brought in, but President Charles E. Frazier halted this sort of testimony.

"It has been understood specifically," he said, "that the question of censorship does not enter into this case except in the small way covered by the charges that violations of the ordinance were not prosecuted."

"But my client has testified," protested Mr. Miller, "that it is the very heart of this case."

"There has been no evidence of that yet," answered Frank S. Righeimer, assistant corporation counsel.

"Yes, there has," insisted Mr. Miller, "and we will prove it."

Document Ruled Out.

The commission expressed its willingness to listen to testimony on this point later, but on a technicality it ruled out earlier in the day a document touching upon it. Whether its nature was known to the commission was not stated.

This document was the more or less famous missing report which Chief Alcock said showed a private citizen was connected with the vice world had been shadowed by an investigator. It was whispered that in reality it is a report on the activity of an attorney, in the battle to eliminate or modify the Chicago plan of movie censorship.

The commission also ruled against Attorney Miller's effort to make Lieut. Jens Naughton of Acting Chief Alcock's office read his shorthand notes of a talk between Alcock and Funkhouser last March. Assistant Corporation Counsel Righeimer declared this an effort to bring out a paragraph he had eliminated from the transcript of that conversation which he furnished Attorney Miller.

"The commission will read the transcript," ruled President Frazier, "and determine what parts should go in and what parts should stay out."

Subject of Raids.

The biggest subject hammered on during the day was the contention that during Chief Alcock's plan of forcing Maj. Funkhouser to raid disorderly houses is in violation of the police regulation ordinance. The witness said he was given his interpretation of the ordinance by the men who drew it up—the Harrison civil service commission and a subcommittee of the city council. He was told, he said, that he was to "investigate and report" and not to make raids. The defense contends that this is the only possible interpretation of the ordinance.

But the greater part of the day was given over to what the attorneys called "knocking down," one after another, some of the specifications of the "57 varieties" of charges made by Chief Alcock against the second deputy.

Testimony in Outline.

In outline form some of this testimony follows:

Q—What about the Williams case concerning which W. C. Dannenberg testified? A.—A complaint came to us that a man named Williams had mistreated some little girls. Women investigators verified the complaints, but while I was investigating Dannenberg had a warrant taken out for Williams. Then Father Dorney came to me, said the people were members of his parish and that he didn't want the little girls to go on the witness stand in a case of that sort. He also assured me that Williams had softening of the brain and was about to be sent to a sanitarium. Father Dorney also went to see the state's attorney and the judge. And the case was dismissed.

Q.—Did you have anything to do with the dismissal of the case? A.—Not the slightest.

Q.—What about the four pieces of dress goods found in your office? A.—Under Chief Schuettler's instructions we bought them and several pieces of jewelry to aid in wiping out a gang of thieves and fences. One of my investigators happened to run onto the gang and that's the way we got into it.

Explains Cash Receipts.

Q.—And the $5 bill and cigar on your desk? A.—Investigator Landers brought it in to me with a statement that it had been handed to him by "Denny" Cooney, keeper of a disorderly resort.

Q.—And the five $1 bills? A.—Landers also brought those to me. They were given him by another disorderly resort keeper named Joe Morris.

Landers is the investigator who last week was locked up incommunicado for three days in a south side station.

Maj. Funkhouser testified that he approved the furlough application of Detective Ralph Busse, who now is in the United States tank corps, because such applications had gone through his office regularly as routine for five years and none of them ever was sent back. Chief Alcock made a big point of Busse's leaving the city before the furlough was approved finally.

Stock Selling Deal?

Q.—What have you to say in reference to the charge that the sale of stock in a moving picture venture was permitted in the censors' rooms? A.—An operator named Walley came to me and asked for permission to experiment with a patent he was working on for an hour or two one or two nights a week after working hours. That was the last I heard of it until this trial. They say here he was selling stock, but that's all news to me.

Q.—What about the delay in making up efficiency reports? A.—Chief Schuettler was to appoint a board to take that up, but the board never was appointed.

Q.—It has been charged that you failed to have some blanks printed promptly for use in connection with stolen automobiles. What were the facts? A.—That request came in December when our appropriation had been exhausted. I reported that to Chief Healey and he said he would take it up with me again.

Q.—Is it true that the police of the First precinct closed up all vicious places in the loop? A.—The Weber place ran a few doors from the detective bureau for fifteen years, and there was the La Salle, a few doors north, and two other places that were not closed until they were closed by First Deputy Westbrook and my office.

Concerning Cabarets.

He was asked about Chief Alcock's intimation that reports had been made criticizing the Bismarck hotel and restaurant but that no action ever was taken in the matter.

Q.—Did you ever have any discussion about cabarets with Chief Schuettler in the latter part of 1917? A.—Yes, about the Bismarck. They had a dancing host there and Chief Schuettler himself took charge of the matter. When he went south he gave instructions to the first deputy [Alcock], the owner was called in, and the host discharged.

Attorney Wyman read into the record an affidavit of Lorraine Howard made in 1914 denying in toto the charges that Joseph A. Thoney, now suspended as morals inspector, "protected" her flats on Twenty-second street in return for cash and other considerations."

The direct examination of Maj. Funkhouser was almost completed and it is expected that other witnesses will be called by the defense today.

Two Women to Censor Oak Park's Film Fare

Mrs. F. S. Shafer of 502 Lake street and Mrs. Elizabeth Huizenga of 616 South Elmwood avenue, Oak Park, were appointed motion picture censors of Oak Park by Calvin H. Hill, president of the village, yesterday. The censors will receive $2 a day for their labors.

"USE NOTHING GERMAN"

Fourteen Club Women Start "U. N. G." Society at Luncheon in Honor of Chicago Playwright.

THE shrieks of the Walkure in the music dramas of Richard Wagner may continue to delight the patrons of opera and orchestra this winter, but the shrieks of little Susie howling for a doll that says "Ma-ma" will avail her nothing unless it can be proved that there is nothing "made in Germany" about the doll.

Fourteen clubwomen of Chicago have formed a "Use Nothing German" club and have determined to place the ban upon everything made in Teutonland. No 98 cent knocked down from a dollar bargain will tempt these hardy souls, who believe that one way to beat the kaiser is to encourage home industry and to banish forever all "made in Germany" marks from dishes, gloves, tin soldiers, dolls, and everything that comes into their households.

The idea originated at a breakfast given at the South Shore Country club for Miss Edith Ellis, Chicago playwright. Among others who were present and who enthusiastically pledged themselves to use nothing German were Mrs. Frederick A. Dow, vice chairman of the woman's committee, Council of National Defense; Mrs. D. Harry Hammer, Mrs. Minnie Starr Goodwin, Mrs. Carol Kelley Brooks, Miss Hattie Summerfield, Miss Ida McGlone Gibson, Mrs. Marion E. Bolte, Mrs. M. Taliaferro, Mrs. E. D. Stern, Miss Ida P. Starr, and Mrs. Ferd Fisher.

The music of Wagner and the poetry of Heinrich Heine are excepted from the ban, Mrs. Fisher explains, because they were banished from Germany and were not in favor with the junkers.

This afternoon at 3 p. m. the "U. N. G.'s" will have another meeting at the Cordon club, where Miss Ellis and her company of Great Northern players are to be the guests at a reception given by the Illinois Women's Press association and the Stage Women's War Relief association.

COUNCIL REPEATS INVITATION TO EFFICIENCY MEN

Mayor Expected to Veto Again Order for Board.

Another invitation to make a survey of all city hall departments was extended by the city council yesterday to the officials of the Chicago bureau of public efficiency.

Mayor Thompson is opposed to the bureau. A few weeks ago he vetoed an order requesting it to make an investigation. An effort was made to repass the order over the mayor's veto, but it failed by two votes. It was predicted yesterday that the mayor would veto the present order.

Previous Order.

The previous order included the bureau as well as the Chicago Clearing House association, Chicago Federation of Labor, and the Building Trades council. The labor organizations and the Clearing House association have declined to take part in the proposed survey.

After vetoing the order Mayor Thompson wrote to the Clearing House association and asked it to make an investigation of the city's financial needs. James B. Forgan, chairman of the board of directors of the association, notified the mayor during the day that the association did not have the facilities for making the investigation.

The invitation to the bureau was passed by a vote of 45 yeas to 16 nays. If the mayor vetoes the present order it will take forty-seven votes to pass it over his veto.

Necessary for Future.

"This investigation should be made," said Ald. John A. Richert, "or we will have little hope of getting power from the legislature to increase taxation. There is no hope for a special session and this investigation can be made between now and the time the legislature convenes in regular session."

The council suspended the rules to pass on the mayor's library board and board of directors of the Municipal Tuberculosis sanitarium. Alfred E. Barr and Frank F. Tollkuehn of the library board were reappointed. Health Commissioner Robertson, F. Bowden De Forest, and Dr. William M. Marsha were the sanitarium appointees. The commissioner and Mr. De Forest were reappointed. Dr. Marsha takes the place made vacant by the resignation of Dr. C. P. Caldwell.

Ald. J. J. Coughlin introduced a resolution calling for a "Welcome Fund week" and the appointment of a committee of business men to conduct it. It is to raise funds for Chicago men and women incapicitated by the war. The resolutions were adopted and sent to the committee on home defense.

Increase in License Fees.

Ordinances increasing the annual license fees of pawnbrokers and junk dealers were passed. Ald. Frank Klaus led a successful fight for the latter measure, which makes a charge of $100 a year for retailers and $1,000 a year for wholesalers. Ald. W. P. Steffen had an amendment to the pawnbrokers' ordinance. The license committee recommended an increase of from $300 to $500 a year. Ald. Steffen's amendment was for $1,000 a year, and it carried.

An ordinance granting privileges for underground conduit work to the Western Union Telegraph company was passed.

An increase of from 15 cents to 25 cents for all passengers more than one in taxicabs was authorized by the council.

The council meets again July 17.

NEW PHTHISIS CHIEF

Chosen by Mayor to Head Municipal Sanitarium.

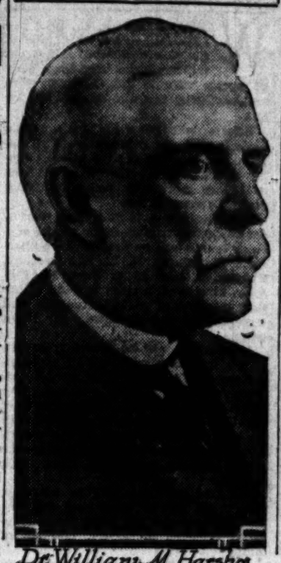

Dr. William M. Harsha

Dr. William M. Harsha of 4201 Grand avenue was appointed superintendent of the municipal tuberculosis sanitarium yesterday by Mayor Thompson. Dr. Harsha is 62 years old and has practiced medicine in Chicago since 1883, when he was graduated from the Chicago Medical college. He is a member of the St. Luke's hospital surgical staff, a professor of surgery on the faculty of the Chicago College of Physicians and Surgeons, and a fellow of the American College of Surgeons.

GARRETT PRICE, 211TH "TRIBUNE" MAN, ENLISTS

Garrett Price, for two years a member of THE TRIBUNE art staff, yesterday enlisted in the navy and immediately began his training at Great Lakes. Mr. Price is a native of Wyoming, but came to Chicago several years ago to study at the Art institute. He became a member of THE TRIBUNE staff shortly after completing his studies at the institute and soon became one of the staff illustrators. Mr. Price is the 211th TRIBUNE employé to go into his country's service, and the fifth member of the art staff to enlist.

GARRETT PRICE

TAKES WAR JOB IN HUSBAND'S PLACE

Volunteering in the place of her husband, Attorney Charles H. Wells, who is active in the affairs of the State Council of Defense, Mrs. Wells, a worker in west suburban women's organizations, has been appointed to take charge of some of the Y. M. C. A. canteen work in France. She will leave next week.

Mrs. Wells is president of the Suburban Civics Mutual club, vice president of the Recreation Club for Soldiers and Sailors in Oak Park, and active in other organizations.

Mr. Wells was offered a canteen post abroad, but was forced to decline it because of his war work here. Then Mrs. Wells offered her services and was accepted.

CHICAGO PLAN OFFICIALS OFFER TRACTION IDEAS

Aldermen Agree on Some Improvements for 'L' and Subway.

Officials of the Chicago plan commission made several suggestions at last night's meeting of the city council committee on local transportation which they asked to be incorporated into the proposed ordinance for unification of the surface and elevated lines and a subway system.

Charles H. Wacker, chairman of the commission, asked that all construction work be in conformity with the fundamental principles of the commission. As most of these suggestions were of an engineering nature, the aldermen decided that these should be considered by the proposed board of control, which is to have charge of all designing and engineering matters.

Wacker's Suggestions.

Among Mr. Wacker's suggestions were:

Viaducts over portions of North Robey street and Ashland avenue shall follow plans of the commission.

Elevated structures to be kept out of streets wherever possible and confined to private property or alleys.

Elevated structures to be of noiseless construction and ornamental, especially when they pass important thoroughfares.

Health Commissioner Robertson had several suggestions. He said street car line thoroughfares ought to be flushed every night instead of sprinkled. He said the subway stations ought to be provided with public comfort stations, and that particular attention ought to be paid to heating and ventilating matters, both in cars and subways.

"How about eliminating smoking on all lines?" asked Ald. O. L. Watson of Commissioner Robertson.

"I think that will come in time as a health measure," said the commissioner.

The surface car companies now pay the city $320,000 for cleaning and sprinkling their rights of way.

Decisions Reached.

Before adjourning last night the committee definitely decided on these propositions:

Paving, repaving, and maintenance of rights of way of the surface lines to be done and paid for by the companies.

Cleaning and sprinkling of rights of way of surface lines to be done and paid for by the companies, unless the board of control, in the event increase in transfer charges or 5 cent fares seems necessary, relieves the companies of this requirement.

The department of public works, in the event the companies are relieved of the sprinkling and cleaning requirement, may require the companies to flush all street car line streets, the city to pay the cost. This would flush the entire roadway, and not only the street car tracks.

All new elevated work is to be ballasted, so as to be as noiseless as possible.

Busby Protests.

Leonard A. Busby, president of the Chicago Surface lines, opposed attaching any of the paving or sprinkling costs to the company.

"Street paving should take no part of the car rider's nickel," he declared. "It is a cost which should be borne by the city. Sprinkling certainly should not be borne by the car companies. The street cars may circulate dust, but they are not the direct cause of it."

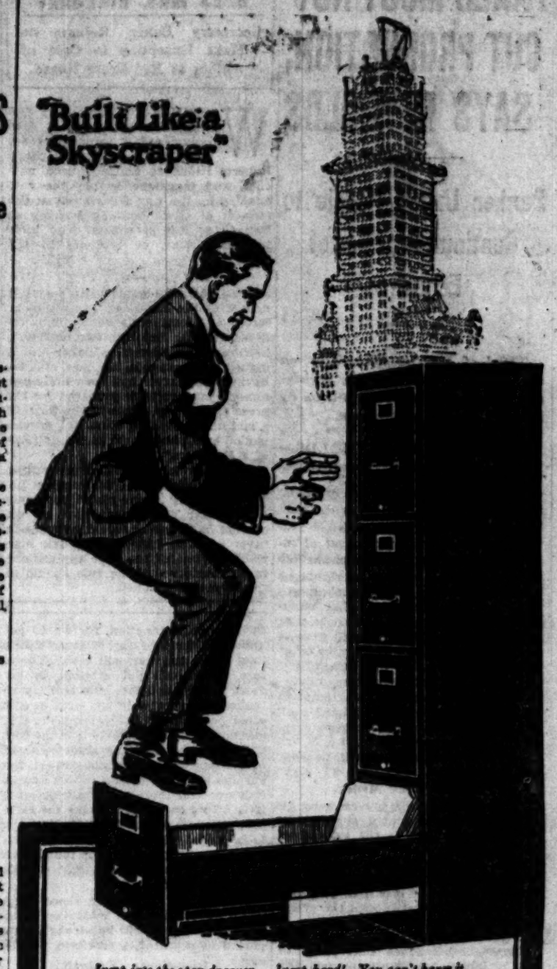

Jump into the open drawer. Jump hard! You can't harm it. The drawer will still "coast" in or out at a touch afterwards.

SHAW-WALKER

EVERY United States Aeroplane Squadron sent to the front carries two stacks of Shaw-Walker Built-Like-a-Skyscraper Steel Files.

The Government in its various departments—the leading munition makers—shipbuilders—food manufacturers—are demanding Shaw-Walker Filing Cabinets.

Therefore, Shaw-Walker has decided on the following policy for the balance of the war:

To assign its output in this order:—first, to the Government; second, to munition, shipbuilding and war supply manufacturers—third, to the regular commercial trade.

So, whenever our older customers are unable to secure Shaw-Walker Steel or Wood Files, we know that they will be willing to wait cheerfully, sacrificing their individual needs to the one great need—the winning of the war.

To all, at all times, the wide line of Shaw-Walker Standardized Filing Supplies is available

SHAW-WALKER

163 West Monroe Street, near La Salle
CHICAGO

Steel Files *Wood Files* *Supplies for All Files*
Phone Franklin 5845

—time was when tire fillers were not considered practical. That was before tire makers learned the art of using long lasting fabrics and before motor car engineers learned scientific spring suspension.

Over 25,000 Users

No Punctures
No Blowouts
No Extra Tires
No Extra Rims
No Tubes
No Pumps
No Jacks
Doubles Tire Mileage

Essenkay
A TIRE FILLER

Ten Days' Free Trial

Passenger car or truck owners may test Essenkay under their own driving and loading conditions for ten days without charge or obligation.

A booklet, "The Story of Essenkay," will be mailed on request.

The Essenkay Products Company
City Sales Dept., 2127 S. Michigan Av.
Telephones Calumet 2489 and 2491

Fort Dearborn Trust & Savings Bank Chicago, Illinois

The Soldier

on the firing line is giving up everything for the security of our country, of us and our children.

A Savings Account protects you in time of need and helps your government now.

Savings deposits made on or before July 13 draw 3% interest from the 1st

Fort Dearborn Trust and Savings Bank
Monroe & Clark Streets

3% ON SAVINGS — FORT DEARBORN TRUST & SAVINGS BANK — 3% ON SAVINGS

Banking Service "Over There"

TO Americans going into service "over there," this Company offers banking facilities which meet every need. Our Paris and London Offices are officially designated United States Depositaries, and are completely equipped American banking institutions, conducted on American lines. Their facilities are at the disposal of those in all branches of the United States Government service. The following are some of the arrangements which may be made.

Checking accounts can be opened with our Paris or London Offices. Commissioned officers who have accounts with our Paris Office have the additional advantage of being able to cash their checks thereon at the branches of the leading French banks.

Regimental or company fund accounts may be opened with or transferred to our Paris Office, and are available in France the same as checking accounts here.

While in France you can cash your personal checks on your home bank, if your bank makes the necessary arrangements with us.

"Service Checks," approved by the United States Government, are sold by this Company at concentration camps, and at all our offices. These checks may be readily cashed in France, England and Italy, and are safer to carry, while fully as available as cash.

You can purchase from us travelers' checks, or travelers' letters of credit, available anywhere.

Credits may be established abroad, through us, by relatives or friends in the United States, for the benefit of those already "over there."

Our Overseas Service Division gives special attention to the banking requirements of Americans "over there," and welcomes any inquiries as to the arrangements best adapted to your needs. Send for our booklet, "War-Time Service Overseas," which describes in detail the services mentioned above.

Guaranty Trust Company of New York
140 Broadway

FIFTH AVE. OFFICE Fifth Ave. & 43rd St. — MADISON AVE. OFFICE Madison Ave. & 60th St. — LONDON OFFICE 32 Lombard St., E.C. — PARIS OFFICE Rue des Italiens, 1 & 3

Capital and Surplus $50,000,000 Resources more than $600,000,000

KISSEL TRUCKS

"Keep the Goods Moving"—Warns Uncle Sam.

Kissel Trucks are built for that purpose. The Kissel advanced engineering principles insure a strong chassis, powerful motor, dependable axles and brakes that stand up under war-time service. There is a size for every business. Consult with our transportation expert.

The KisselKar
HARRY P. BRANSTETTER
Wabash Av. at Twenty-sixth St.
Phone Calumet 3713 Chicago, Ill.

Book of Facts

—a compilation of statistical data invaluable to any man who is interested in merchandising or advertising in The Central West. Write on your letterhead to The Chicago Tribune and a copy will be mailed to you.

Unsightly pimples and blemishes on the face are sure signs that the skin and blood need the purifying and strengthening action of

BEECHAM'S PILLS.

Largest Sale of Any Medicine in the World. Sold everywhere. In Boxes, 10c., 25c.

TRIMO
PIPE WRENCHES AND TRIMO MONKEY WRENCHES

WILL LAST YOU FOR YEARS

Made on Honor—Fully Guaranteed
Sold at about the price of others

Wood handles in 6 to 14 inch, inclusive. Steel handles in all sizes

TRIMONT MFG. CO. • ROXBURY, MASS.

TAXES MUST NOT CUT PRODUCTION, SAYS REYNOLDS

Banker Urges People to Continue Practice of Economy.

Third of a series of articles on the proposed new war tax legislation. Tomorrow's article will be by John V. Farwell of Chicago.

BY GEORGE M. REYNOLDS.

[President Continental and Commercial National bank of Chicago.]

Taxation has always been a live topic and under normal conditions the individual citizen may be expected to register a protest at the prospect of increased levies, but when a nation enters a gigantic war in a righteous cause the patriotic taxpayer submerges himself and philosophizes that whatever funds are necessary must be paid over willingly. He may still discuss tax rates, as he does innumerable other measures that affect him vitally, but not in the spirit of opposition.

It is not my intention to attempt to treat taxation technically. What I shall say pertains more to the broader application of the principle and it is furthest from my thought to criticize what has been done.

How to Raise Money.

There are two main sources through which the financing of a war may be accomplished. One is the sale of securities—bonds and war savings stamps; the other, the collection of taxes. It is not simply a matter of getting the money or credit to pay war bills, but how to get it with the greatest assurance that we are adding to our fighting efficiency.

Experiences teaches that it is not best to put an undue strain upon any business organization by using its working capital too closely. The better policy is to go into the money market and borrow new capital, if the business needs expanding, either by making loans at the bank or selling securities. In this war enterprise the government, made up of all the people and all the industries in the country, represents the business organization, which, necessarily, has been expanding tremendously since we entered the war, and the problem is, how far can we go in using up the working capital of the people and the industries through the tax levying power, which takes this working capital without leaving an equivalent against which loans might be secured?

Value of Bond Financing.

If we pay taxes we have nothing left but the receipt; if we buy government bonds we have the obligation of the richest government on earth, an obligation that is good as collateral for the loan of new credit to replace that used in paying for the bonds. A man with a hundred, a thousand, or a hundred thousand dollars' worth of Liberty bonds feels the optimism born of the possession of property, whether he expects to use the bonds as collateral or not; and in this struggle we must not quench optimism, for it is back of the national morale which strengthens the army and navy.

We now have all the worries and hardships of the actual fighting, and we ought to avoid making them unduly burdensome. It is only just that we spread the financial problem over a number of years through obtaining a very liberal part of our war funds by the sale of bonds.

Must Not Hurt Production.

The administration, the treasury, and the congress are in possession of more of the facts than the rest of us and are better able to decide how far we may safely go in levying taxes. The principle to be observed, and no doubt the one they will endeavor to follow, is that taxes should not be so heavy as to curtail production.

We have adjusted ourselves to the idea of a high rate of taxation, and the country, generally, is in sympathy with it. It is right that we should adopt it in war finance because, logically, the more we pay now, provided we do not go to the point of crippling industry and stifling initiative, the better will be our position at the end of the war.

Tax Yield Percentage.

It is erroneous to figure on providing any certain percentage of expenditures through taxation, for we do not know and have no way of ascertaining how much the war will cost. Therefore, we should not attempt to lay down a hard and fast rule and try to realize 30 per cent, 40 per cent, or any other percentage of the expense in this manner. It is conceivable that the cost will be so great that any predetermined percentage thereof would exceed the surplus earnings of the people and of industry and thereby destroy prosperity. All we can do is to make the ratio proportionate to the amounts that are to be raised without going to that extreme, for prosperity is the foundation upon which the whole weight of this war undertaking rests.

We will get the money, there is no doubt about that, and whatever measures are adopted will be strongly supported by a united, a patriotic, people.

Importance of Thrift.

Our scheme of raising war revenue ought to be kept in harmony with the campaign for economy, for it is imperative that we encourage every one to form the habit of saving. What our people save will continue to be one of the greatest aids to the government, but naturally the determination to save will be materially weakened unless there is something substantial to show for the efforts after taxes are paid.

The incentive to make a fair profit is very strong; it is the natural aspiration of every normal person who engages in business, and it spurs men on to redouble their efforts at production. As I see it, enlarged production is one of the greatest essentials in the winning of the war. We should leave the laborer, farmer, miner, and manufacturer sufficient margin, after his taxes are paid, to encourage him to exert all his strength to speed up output. Therefore, while the plan of providing as much as possible of the expense through taxation deserves hearty support, whatever we do should bear direct relationship to existing conditions, and the taxing power should be so used that there will be absolute assurance of continued prosperity.

BARS MRS. RINEHART

Secretary Baker Refuses to Make Exception in Case of Author as Red Cross Nurse.

WASHINGTON, D. C., July 8.—[Special.]—Secretary of War Baker today refused to set aside in favor of Mrs. Mary Roberts Rinehart, trained nurse, novelist, and magazine writer, the rule adopted by the war department at the request of Gen. Pershing barring as Red Cross nurses women who have husbands, sons, or brothers in the service.

One of Mrs. Rinehart's three sons is now with the American expeditionary forces and another is about to be ordered abroad. She had been confident, however, that Secretary Baker would make an exception in her case, and, believing the matter had been arranged, announcements were prepared for the press by the Red Cross in the form of a statement by Mrs. Rinehart, accompanied by a photograph in the uniform of a Red Cross nurse.

The story was published prematurely on Saturday by a Washington paper, and today it was stated positively at the war department that no exception had been or would be made in favor of Mrs. Rinehart, though hers would be one of the first applications to be considered if the rule should in the future be revoked.

TEN INDICTED IN DIABOLISMS OF 'MICKEY FINN'

Bombs, Some Odorous, Are Factors in Alleged Waiter Plots.

Ten persons were indicted by the grand jury yesterday in connection with the drugging of patrons of hotels and restaurants by waiters through the use of "Mickey Finn" powders. Forty-nine witnesses appeared, among whom were eight men and five women victims of the drug. The indictments will be returned before Judge Kersten in the Criminal court tomorrow morning.

Among those reported to be indicted on charges of conspiracy are:

W. Stuart Wood, 333 East Fifty-fifth street, manufacturer and dispenser of the drug.

Lincoln Powers and **John Millian**, bartenders at the waiters' union headquarters, where the drug was sold to waiters.

George McLain, who told the police when arrested recently he is a business agent of a bartenders' union.

Benjamin Parker, president of the waiters' union.

Herbert Gould, business agent of the union.

Wide Range of Testimony.

These men were arrested on June 22, when detectives from the state's attorney's office raided the union headquarters and took into custody 150

Testimony before the grand jury covered both the use of "Mickey Finn" powders by waiters to pay personal grudges against patrons who had incurred their displeasure, and the use of the powders and other means by waiters at the orders of the union officials to force the owners of hotels and restaurants to unionize their places of business.

Much testimony was given regarding the use of odor bombs by waiters to force the business men to come to the union's terms and the indictments will contain a count of conspiracy to injure business. Two cases of dynamiting were testified to. In three cases the waiters who served meals to persons who became ill from "Mickey Finn" powders were identified by the victims.

Bought in St. Louis.

The evidence as presented by Assistant State's Attorney Nicholas Michels showed Wood purchased the powder from the Meyer Drug and Chemical company of St. Louis under the name of the Crown Chemical and the Chief Chemical companies. These he put up in packages of twelve ten grains and sold them at 20 cents a package to the union. These were kept behind the bar at the union's headquarters and were sold to the waiters at 25 cents a package and to outsiders at 35 cents a package.

Michels declared he has evidence in his possession to show that dynamite was used in two instances because of a refusal to unionize, and that he has evidence of seven instances of stench bombs. Among them was the Lord Northcliffe banquet last year at the Hotel La Salle.

"Stenchbombs were used at other banquets when the managers refused to unionize," said Michels. "In one instance notice was served on the management to unionize or something would happen. The next night a stenchbomb was placed in this loop restaurant. At another banquet the odor became so strong from the bomb that women fainted."

Women Victims of Drug.

The women victims of the drug, it was learned, were Miss Mary Chadwick, Miss Ellen Dobson, Miss Olive Amendt, Mrs. Ellen Phee, and her niece, Marie Phee. They testified they received the drug in coffee. Miss Dobson was given the drug at the Jackson Park tavern and Mrs. Phee and her niece were given it at the Kenwood hotel.

Among the loop restaurants where the drug was said by witnesses to have been used are the Edelweiss and the Terrace Garden. It was also said to have been used at the La Salle, the Morrison, and the Sherman hotels, and at the Union League and the University clubs.

Where Odor Bombs Were Used.

Odor bombs were said to have been used by the union at the Hotel Randolph, the La Salle, Brevoort, Sherman, and Morrison hotels, and the Bismark Garden, the Green Mill, and the Lambs Café. At the Morrison, according to the testimony, the bombs were used on three different occasions.

SCHEDULE OF MORRISON ESTATE.

Federal Judge Carpenter yesterday ordered the Central Trust company, receiver, to file a schedule and give an accounting of the property of Edward W. Morrison, "millionless millionaire." The order was at request of James R. Ward, attorney for Mr. Morrison.

COLLEGES TO ARMS

Further Details of Plan to Make Universities Big Military Asset.

WASHINGTON, D. C., July 8.—[Special.]—Further details of the plan to develop as a great military asset the large body of young men in the colleges were announced by the war department today.

Efforts will be made to organize branches of the new students' training corps in every college in the country which can provide an enrollment of 100 or more able bodied students above 18 years of age.

Training camps to fit college men to act as assistant instructors in the students' corps will be held at Fort Sheridan, Plattsburg, N. Y., and Presidio, Cal., from July 13 to Sept. 16. Colleges have been invited to send a limited number of picked students and members of the faculties to these camps.

Instructors will be drawn from the ranks of commissioned and noncommissioned officers, supplemented by officers returning from overseas who have been found unfit for further field service. The colleges themselves will be expected to provide all the assistant instructors necessary through the three training camps to open this month.

Most of the units will be infantry, but there will be some field artillery and cavalry and there will be at technical colleges a limited number of units.

It will be the policy of the government not to call these students to the colors until they reach draft age, unless urgent military reasons compel. The course will include ten hours' military work a week during the college year, supplemented by six weeks of intensive training in summer camps.

MRS. WHITNEY'S ESTATE VALUED NEAR $300,000

An inventory of the estate of Mrs. Lucy A. Whitney, who died Feb. 8, 1917, filed in the Probate court yesterday, showed that it was worth about $318,000. Several features were brought to light relative to the estate of Mrs. Whitney and that of her husband, Mark H. Whitney, who died in December, 1915. The inventory was filed yesterday by Samuel H. Hodge, executor and chief legatee. Mr. Hodge is one of the nation's "dollar a year" men, being head of the warehouse division of the quartermaster's corps at Washington.

Mrs. Whitney and Mr. Hodge were reported engaged to be married and the ceremony was to have taken place about the time Mrs. Whitney was to obtain her portion from the estate of her husband when she was suddenly stricken after singing before members of the South Shore Country club.

Mr. Whitney was a retired member of the law firm of Winston, Payne, Strawn & Shaw and died from heart disease in 1915.

The Whitney estate amounted to $300,000, of which more than half was left to his widow and $50,000 was divided among relatives.

SUING WIFE SAYS SHE AIDED M. D.; NAMES ANOTHER

Dr. Warren W. Keene of 220 South State street, was sued for divorce yesterday by his wife. Mrs. Keene says she worked hard to help support the family when Dr. Keene was going to medical school, but that she is so destitute that she had to sell the furniture of her home in order to pay her bills. Marie Mabel Smith is mentioned as the other woman.

Mrs. George Edwin Meyers of 3907 Grand boulevard was granted a divorce.

CHILD DIES OF BURNS.

Telfand Denduss, 5 years old, of 834 Cambridge avenue, who was fatally burned while playing with matches in his home July 6, died yesterday.

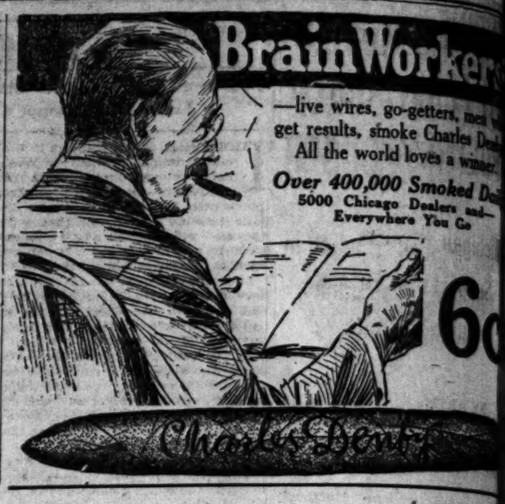

"BRING UP THAT PAPER"

I went back up the trench and talked with the men there again.

"Anything much doing lately?" I asked after a while.

"Pretty quiet. We put over a good raid night before last, though. Got some prisoners."

"That so? Tell me about it."

"It's all in the paper here. Hey, Jim."

"Yes?"

"Hey, listen: Bring up that paper with the piece in it about the raid here the other night, will you?"

A soldier came up and handed me a daily paper. I was at the front. I sat there on a fire step in a front-line trench with that Paris edition of a daily paper on my knees and read—mind you, I read—the account of the raid that had started from the American wire from within a short distance of where I sat.

I read it, and looking over my shoulder, eagerly reading it with me, line for line, stood men whose clothes were in tatters, torn by the wire as they had gone across on the raid we were all reading about.

WILLIAM SLAVENS McNUTT, in Collier's, July 6th.

Send the Army Edition of The Chicago Tribune to a Soldier in France

$1.00 a Month $2.50 for 3 Months

It will be like an illustrated letter from home—seven days every week. Sports, local events, cartoons, gossip, such as you could never give him by mail. And it will reach him weeks earlier than is possible by mail.

The Army Edition of The Chicago Tribune is published by a staff of Tribune men at Paris, and goes by the fastest possible routes to every spot in France where American soldiers are stationed. It is maintained at enormous expense by The Chicago Tribune to stimulate the morale of our expeditionary forces. It is sold at news stands within range of the German guns, bringing the news of home to the trenches as no other medium can possibly do.

It should not be confused with the Stars and Stripes, which is the official publication of the expeditionary forces to give the men news about the forces. The Army Edition of The Chicago Tribune gives the men that news, and also the news of the United States, of Illinois, Indiana, Wisconsin, Michigan, Iowa, together with the cartoons of McCutcheon, Briggs, Sidney Smith, and the humor of Lardner and B. L. T.

You cannot make your boy a gift that will be more welcome than a subscription to the Army Edition of The Chicago Tribune.

ADVERTISE IN THE ARMY EDITION

One or two million men will come back from France some day needing clothing, shoes, cigars, autos, razors—everything that men buy and use.

Every advertiser in the United States will want and need their good will. The advertisers who have been talking to them through the Army Edition of The Chicago Tribune under such circumstances as that related in the above quotation from Collier's will have an incalculable advantage in securing their patronage.

The Army Edition is permitted to carry only a very small amount of advertising, so that each advertisement receives unusual prominence. A fifty-line ad, two or three times a week, will keep your story before the men of the expeditionary forces.

Remember that the Army Edition of The Tribune is written for and read by men from every state in the union; circulation is not limited to the Illinois regiments.

Subscriptions taken at 502 Tribune Bldg.

Advertisements taken at 526 Tribune Bldg.

The Chicago Tribune

The World's Greatest Newspaper

(Trade Mark Registered)

An up-to-date system for retail stores

Electrically operated National Cash Register	Easily operated N. C. R. Credit File
It does 15 necessary things in 3 seconds.	It cuts out all bookkeeping of customers' accounts.
It shows which clerk sells the most goods.	It does away with customers' ledger, blotter, or daybook.
It provides unchangeable added and printed records of every store transaction.	It keeps customers' accounts balanced to the minute.
It enables the merchant to obtain an accurate statement of his business for the Government or his banker.	It gives a complete record of every transaction with one writing.
It fixes responsibility for mistakes and shows the merchant which is his best clerk.	It provides a safe place for "Charge," "Received on Account," and miscellaneous records.
It protects clerks when tempted.	It shows at all times the standing of every customer's account.
It pays for itself out of part of the money it saves.	It saves the time of clerks and customers.

The N. C. R. System can be adapted to any store, large or small

The National Cash Register Company
172 N. Michigan Avenue, Chicago
Telephone, Randolph 4600

Old registers repaired, rebuilt, bought, sold, and exchanged

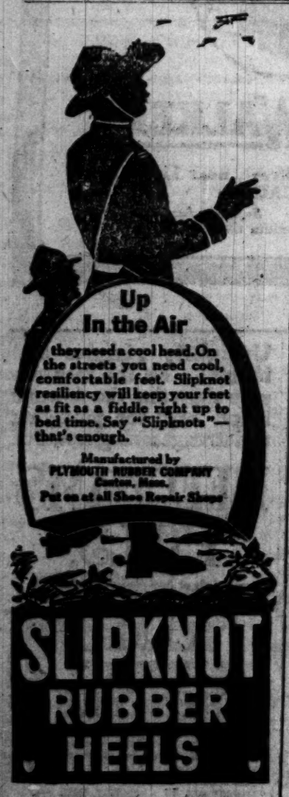

in Workers
ive wires, go-getters, men wh
results, smoke Charles Denby
All the world loves a winner.
er 400,000 Smoked Daily
000 Chicago Dealers and—
Everywhere You Go

6c
Denby

ENGINE "DEAD" IN FORD BOOM, POLITICIANS SAY

Michigan Reports Fail to Support Claim of Popular Demand.

BY ARTHUR M. EVANS.

Lansing, Mich., July 8.—[Special.]—While the Democratic politicians laud Henry Ford as a senatorship candidate for the Republicans, they apparently neglected to equip his candidacy with a self-starter. They pinned back their ears and listened for the popular response. They are still listening and fumbling for the ear trumpets. The significant thing that impresses one in touring the state is the lack of talking for the automobile man.

It is the stock report one gets from Republicans from every camp but that of the "band-wagoners." At Mt. Clemens, St. Clair, and Port Huron the story was almost stereotyped. Many business and laboring men said the same thing, that the bulk of the Ford talk so far heard is "anti" instead of "pro." If there is enthusiasm, some one is doing a clever job of concealment. The Democratic jobholders, postmasters, and such, are putting in strong words for Ford, but apparently these are not reflective of sentiment in other groups.

Engine Has Gone Cold.

Men on the street picked at random in these three cities, almost invariably expressed the one opinion, that at present the engine is cold in the Ford candidacy. They talked freely, but were averse to quotation on the ground that they did not want to pick trouble with a concern as large and powerful as the Ford plant.

As a Republican leader from Marquette expressed it at Detroit, "The Democrats thought it would be like Bryan and his cross of gold stuff, and that the mention of Ford would stampede Michigan. But the outstanding feature of the situation is that his candidacy has not started enthusiasm running. Business men who are Republicans are against Ford, and you hear that same talk in laboring circles. The farmer is the unknown quantity, and the Democrats are figuring that every man who rides in one will support Ford. But just wait until the farmers get to thinking things over and the Democratic politicians will alter their tune. Already they're the most disillusioned bunch in Michigan."

Republicans Uniting.

Meanwhile there is a great breaking down of ancient factional lines among the Republicans. Standpats, progressives, radicals, conservatives, stalwarts, hardshells, and middle of the road pilgrims are dropping their old ties and an entirely new lineup is in process of evolution. Some are going with Chase S. Osborn and some are flocking to Truman H. Newberry. Henry Ford, too, is getting some of them, notably those of the horse race tendency, whose controlling motive in politics is picking the winner and picking in quick. Just now they are beginning to wonder whether they are on the wrong horse.

Old enmities are being buried at a rapid rate. Even some of the mining men in the upper peninsula who raved at Osborn years ago when as governor he sought to put over a tonnage tax on iron ore are saying that old scars are not to be opened. And some of the standpats who yelled and shrieked when in 1912 he tried to get a presidential preference primary bill through a special session are dropping the feud and remarking that the political fights of 1912 are not to be fought over in 1918.

Governor Remains Neutral.

Gov. Sleeper is maintaining a neutral attitude. Some of the administration's appointees are working for Osborn and some for Newberry. Indicative of the new lining up, A. C. Carton, secretary of the public domain commission, who has been in Michigan politics for thirty years and knows the game inside out and upside down, is out for Osborn. Mr. Carton heretofore has been numbered among the anti-Osborn men. In 1912, when the Taft boom carried Michigan, he ran for state office on the Taft ticket and was elected. Incidentally, he is president of the Michigan Pioneer and Historical society.

Up to Public, Osborn Says.

The Newberry men seem to be depending upon organization; the Osborn men are relying on the personal popularity of their candidate and his ability to get his message across. Paul H. King, former receiver for the Pere Marquette, accounted one of the best organizers in the state, as manager of the Newberry campaign, is perfecting an organization in every county. Mr. Osborn takes the position that if he developes the issues and leads the fight the rest is up to the public.

As some of the best informed Republicans view it, the Newberry support will come from the standpats and hardshells, the organization men, and the conservative business interests, the silk hat boys of politics, while Osborn's strength will be drawn from the progressive element, the drys, labor, and the standpats who have dropped their tags, the business men who don't have time for golfing, and the T. R. men, although some of the latter may be inclined towards Newberry, who was Roosevelt's secretary of the navy. Both are indubitable fine candidates, but the main question is who has the best chance to beat Ford, and that is one reason why sentiment among the politicians themselves seems to be moving towards Osborn. And just now every Republican leader in Michigan has his good ear right down on the ground.

"Be a National City Saver"

July 1st
to
July 18th

Deposits made in our Savings Department on or before July 18th will draw interest at 3% from July 1st.

Open Mondays 10 a. m. to 6 p. m.

The National City Bank
OF CHICAGO
DAVID R. FORGAN
President

Southeast Corner
Dearborn and Monroe Sts.
(Ground Floor)

National Bank Protection
For Your Savings

Lewis to Seek Indorsement for Senate, with Wilson O. K.

[BY A STAFF CORRESPONDENT.]

Washington, D. C., July 8.—[Special.]—Senator James Hamilton Lewis of Illinois will seek renomination by the Democratic party at the September primary.

This fact became known today following a conference Senator Lewis had with President Wilson. The senator expects to make his announcement within a week, when his primary petition will be filed at Springfield. Friends of the senator say that so far as can be learned Mr. Lewis will be unopposed in the Democratic primary.

It is not unlikely that the announcement of the senator will be accompanied by publication of a letter from President Wilson asking him to become a candidate for reelection on the ground that the nation cannot afford to lose his services in this critical period.

Has Been Administration Aid.

There is in this an indication of an intention to present Senator Lewis as a candidate superior to any candidate the Republicans may nominate by reason of his six years' experience in the senate. Mr. Wilson has declared that "politics is adjourned," but he would resent the intimation that there could be any political motive in urging the voters of Illinois to reelect a senator who has rendered valuable aid to the administration in the conduct of the war.

Senator Lewis has expressed doubt repeatedly whether he would seek reelection. His health has not been good. The fact is that since the Republicans patched up their differences and restored Illinois to the Republican column Senator Lewis and other Democratic leaders have looked on the election of a Democratic senator this year as extremely doubtful.

Indorsement of His Record.

It is argued, however, that if Mr. Lewis were not to enter the race with the indorsement of the administration the voters of Illinois would have ground for assuming that the president is dissatisfied with his record. The fact is that the president is exceedingly satisfied with the record of Senator Lewis.

Medill McCormick Club Organized in 35th Ward

Workers from every precinct in the Thirty-fifth ward met last evening in the hall at 4041 Madison street and organized a Medill McCormick club to work for Mr. McCormick's nomination to the United States senate. D. V. Reed was elected president, E. P. Kealey secretary, and C. K. Todd ward organizer.

"I admit," said Secretary Kealey, who addressed the club, "we were among the thousands who voted to elect William Hale Thompson mayor of Chicago three years ago. We have lived long enough to regret our vote. In lining up behind Medill McCormick we are behind a man of a different type, whose loyalty and true Americanism have been tested, a man of high character."

FOUR FREED AT I. W. W. TRIAL.

Four men recently arrested in a raid on an I. W. W. meeting in Chicago Heights were given their freedom yesterday by Lewis F. Mason, United States commissioner. They were Cuilo Mari, Giovanni Casoni, Dominico Marmille, and Ralph Bello. They had been accused under the espionage act.

CZARNECKI CITES MULVIHILL'S BIT FOR HIMSELF

When Trustee Anthony Czarnecki sought at a meeting of the resolutions committee of the board of education yesterday to learn just how much William F. Mulvihill, assistant city prosecutor, expects to make as commission in his proposition for collecting on unlisted taxable property, the committee hastened to seek a place where it could deliberate unhampered by pertinent questions.

Mulvihill expects to get for himself 30 per cent of the taxes collected on property not now listed, and this offer of his, ostensibly to increase the board's income from taxes, was about to be acted upon when Mr. Czarnecki, though not a member of the committee, interfered.

"Do you know whether Attorney Mulvihill had in prospect $30 to be collected, or $30,000, or $3,000,000," he asked. "If Attorney Mulvihill thinks to collect $3,000,000, then his own share would be about $1,000,000, a trifle excessive for a man in the city's employ, who should give the city the benefit of his discoveries."

Finally, at 5:15 p. m., the committee recommended Mr. Mulvihill's proposition "under the direction of the board attorney, and subject to the approval of the board of education."

Mr. Czarnecki intends to make a counter proposal today at the meeting of the board of education.

An appropriation of $250,000 for an extension of the Nash school at 4851 Erie street, was passed by the finance committee.

Mrs. George Bass Moves Headquarters to Chicago

Mrs. George Bass, chairman of women for the Democratic party, has removed her national political headquarters from Washington, D. C., to Chicago for the summer. The congressional committee of the Democratic national committee has been given rooms in the Iroquois club, 26 North Dearborn street, and Mrs. Bass has also been assigned headquarters there.

STERLING GIVEN ALL COOK COUNTY FACTION SUPPORT

Keys May Run Against Him and Brady Is Mentioned Democrat.

Fred E. Sterling, chairman of the Republican state committee, is scheduled to have a clear field for the Republican nomination for state treasurer, so far as Cook county is concerned. All three of the fighting factional organizations that are presenting county tickets, are prepared to go through with Mr. Sterling.

There remains the possibility that George E. Keys of Springfield, who was a primary candidate in 1914, will file his petition.

Brady for Treasurer.

The Democratic organization candidate for state treasurer has not been agreed upon. There is a strong rumor that former State Auditor James J. Brady may become the regular selection.

For congressmen at large the Republican contest has settled down to a three man fight. Congressman William E. Mason, finally and definitely, after backing up once, has cast his lot with Mayor Thompson and the city hall. Former Gov. Richard Yates of Springfield and Henry R. Rathbone, former president of the Hamilton club, will have the open indorsement of the Cook county regulars, and both have the support of most of the Republican county committees downstate. Mr. Rathbone, after a campaign covering nearly every county, is reported to be in excelelnt tactical position.

With the county slates out of the way the Cook county organizations turned to the nominations for congress and for the legislature, for which primary petitions will be filed Saturday at Springfield. Unless the Polish end of the Eighth district starts a candidate, Congressman Gallagher is to have no primary opponent. Congressman Rainey will have a fight made by former Congressman James T. McDermott, and Congressmen McAndrews in the Sixth district and Sabath in the Fifth will be unopposed. In other districts the Democratic primary starters will be confined to organization selections, to be named tonight and tomorrow by district caucuses.

Madden Fight in Doubt.

All the Republican congressmen from Chicago are to be candidates for renomination. Whether Congressman Madden in the First district is to have a fight now depends upon his attitude toward the city hall county slate and the Thompson senatorial candidacy.

Congressman Mann is to have no opposition. Harry Atwood is now understood to be a candidate against Congressman Wilson in the Third, but the Deneen and the city hall forces are together behind Wilson. Congressman Juul is threatened with two candidates in the Seventh.

Former Ald. M. A. Michaelson is the city hall candidate. The regulars probably will support William H. Malone of Park Ridge, present member of the state board of equalization. In the Ninth district it has not been determined as to whether there shall be a Republican primary candidate against Congressman Britten. The Tenth district situation is uncertain. One report last night was that Congressman George E. Foss may file a petition for renomination. Carl Chindblom is expected to be a candidate.

The anti-Sullivan Democratic county slate may be announced today. Yesterday, after a session of the leaders, the statement was made officially that there will be a complete ticket. Its construction awaits final word from former Gov. Edward F. Dunne and John E. Traeger, to whom slate places for county judge and for county treasurer have been offered.

STAND BY WILSON IN WAR, BUT NOT IN POLITICS.—G. O. P.

Aurora, Ill., July 8.—[Special.]—"Stand by President Wilson in the prosecution of the war" resolutions were adopted today by the Kane county Republican central committee, in session at Geneva. At the same time the committeemen "deplored the efforts of the president and the Democratic party to strangle political opposition." Speakers said the president had interfered without reason in political contests. Michigan and Wisconsin senatorial fights were cited particularly. Republicans have as much right to aspire to offices as Democrats, it was asserted, and the president, who has asked and been given Republican party support in war measures, should not try to gain preferment for a Democrat simply because he belongs to the president's party. The committee voted against indorsing candidates in the primaries, maintaining that it as a party should indorse only the Republican party nominees.

A Year's Work for 6 Billion Bees

As a bee lives six weeks, 157 thousand "colonies," of 50 thousand each, are populated eight times before producing the 2½ million pounds of honey required each year by the families that read The Delineator. Why not make your factory a "hive of industry" to produce goods for these prosperous households, by advertising in

The Delineator
The Magazine in One Million Homes

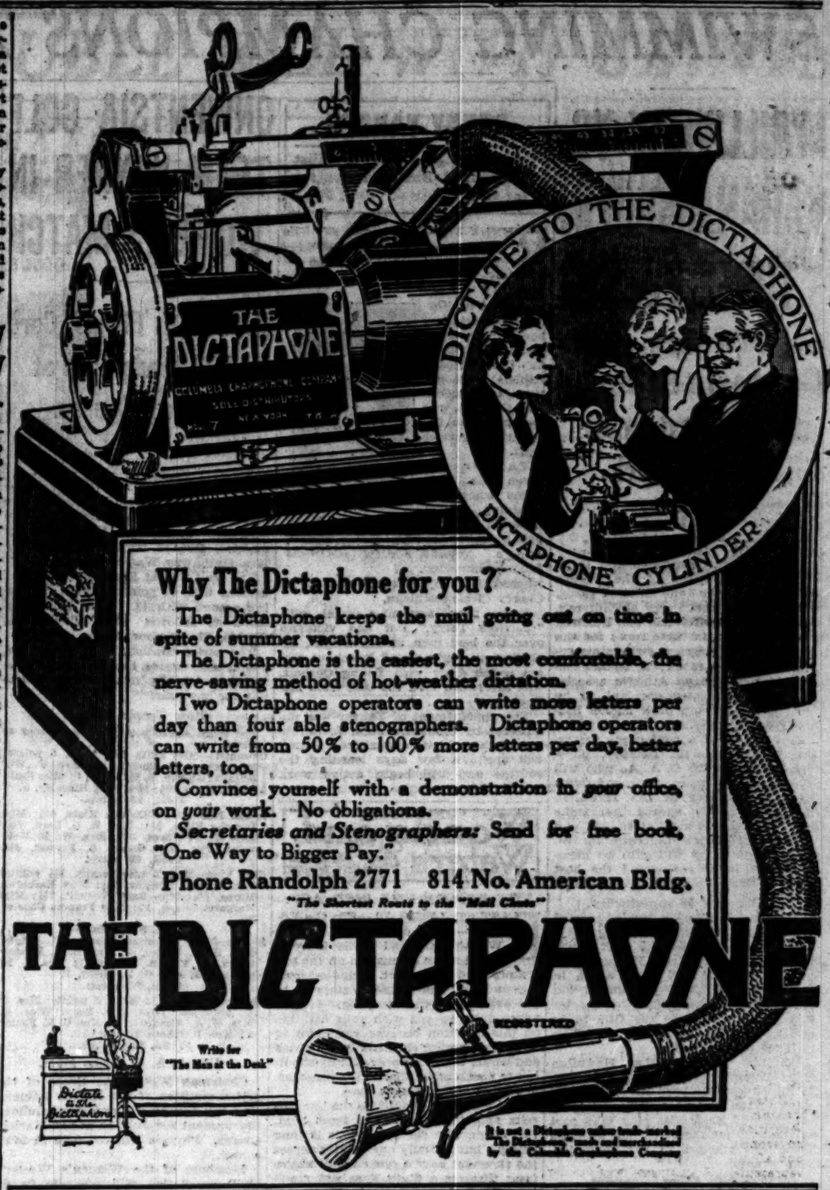

Why The Dictaphone for you?

The Dictaphone keeps the mail going out on time in spite of summer vacations.

The Dictaphone is the easiest, the most comfortable, the nerve-saving method of hot-weather dictation.

Two Dictaphone operators can write more letters per day than four able stenographers. Dictaphone operators can write from 50% to 100% more letters per day, better letters, too.

Convince yourself with a demonstration in *your* office, on *your* work. No obligations.

Secretaries and Stenographers: Send for free book, "One Way to Bigger Pay."

Phone Randolph 2771 814 No. American Bldg.
"The Shortest Route to the "Mail Chute"

THE DICTAPHONE
REGISTERED
Write for "The Man at the Desk"

FULTON
MOTOR
TRUCKS
FARMINGDALE, LONG ISLAND
"AT THE PORT OF NEW YORK"

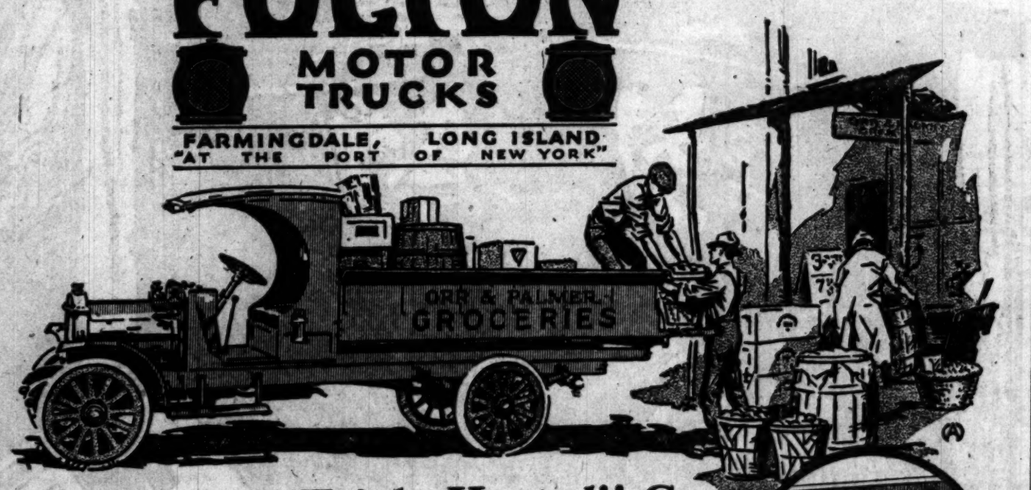

And Now—"Triple-Heated" Gas

That one feature gives the FULTON a mileage record hitherto unheard of in a ton and a half truck.

Twelve to fourteen miles per gallon! And that's only a conservative *average!*

This "triple-heating" translates the last iota of gas energy into useful driving power. And that means LESS WASTE—GREATER MILEAGE—LOWER OPERATING COST.

FULTON gas is *first* heated at the carburetor—as is the case in most trucks.

It gets a *second* heating by being led through the cylinder-block between the hot firing cylinders.

Then—*already double-heated*—it is sent into the cylinders through a subdivision of the "Exhaust-Contact" manifold.

Three heatings! Each at an increased temperature!

And the longer the motor runs the less gas it uses in proportion.

William Fulton Melhuish, known among motor truck men the country over, has built the FULTON to handle the greatest amount of business in the most economical way.

The Standard Oil Company, the Texas Company and other large fleet operators are buying FULTONS *in preference to other makes already in their service.*

We are the largest exclusive manufacturers of one and a half ton trucks in the country.

Our entire organization is devoted to building all that is best in a truck of this particular size. Investigate the FULTON point by point. Chassis price, $1620 f. o. b. Farmingdale.

The Fulton Motor Truck Company
Farmingdale, Long Island
Distributors in all principal cities

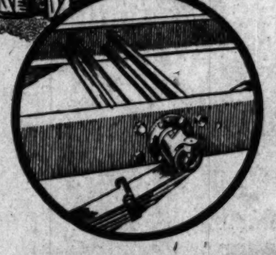

Fulton springs are hung upon the frame in such a manner as to take the drive and torque, relieving the driving shaft of every possible stress and adding life to the rear axle assembly. The forward suspension is Double-Wrapped in such a manner that rebound, drive torque and momentum are taken through the two "main" spring leaves. This practice has lately been adopted by the United States government.

JAMES LEVY MOTORS CO., Michigan Blvd. and 23rd St.
Telephone Calumet 4626

Send for booklet, "Triple-Heated" Gas

RESORTS AND HOTELS. COLORADO.

Reduced Railroad Fares to COLORADO

The United States Government has authorized the following low Reduced Fare to DENVER and COLORADO common points from CHICAGO. (Similar Reductions from other localities.)

$39.00 Round Trip From CHICAGO
Plus 8 pct. War Tax
Tickets Now On Sale Good Returning until Oct. 31

Stopovers Allowed at Denver and All Western Points on All Round Trip Tickets

We have established a Rate Bureau and will advise you concerning the Reduced Fare from any point in the United States to Colorado or to other Sections of the West

Write Us Today for Detailed Information and Free Descriptive Literature.
DENVER TOURIST BUREAU, 652 17th St., Denver, or call at or address
CHICAGO BRANCH 155 West Madison Street Phone Franklin 1216

ILLINOIS.

Take a trip by Moonlight
Every Night
Fare Tax Tax Inc. 4c
50¢
Steel Steamer "FLORIDA"
See Chicago's illuminated water front. Dancing, Soft Drinks, Refreshments
Lv. Municipal Pier 8:30 p. m.
Home 10:30
GOODRICH STEAMSHIP LINES

NEW JERSEY.

Dennis,
A recognized standard of excellence
Come to Atlantic City and enjoy the delights of the World's Seaside Metropolis
Capacity 600 WALTER J. BUZBY

CAREN HALL ATLANTIC CITY, N. J.
Hotel and Sanatorium
Noted for its superior table and service.

Hotel St. Charles
With its new absolutely fireproof addition. Entire block on ocean front. The final expression in hotel appointment, service and comfort. Always open. Illustrated literature. William A. Leech, Manager, Atlantic City, N. J.

WISCONSIN.

Pennoyer Estab. 1857. KENOSHA, WIS.
A health resort, a "rest-cure"—between Chicago and Milwaukee on C. & N. W. Ry. Moderate rates. Booklet. Chicago Office: 307 Marshall Field Bldg. Thursday, 2-4. Tel. Rand. 2880

CABOT LODGE AND COTTAGES
Finest and Most Up-to-Date Summer Resort in the Best Resort Section of Wisconsin. Write for Illustrated Folder. H. A. CABOT, STURGEON BAY, WISCONSIN.

MINNESOTA.

Spend your vacation in Minnesota this year. *Write today for Aeroplane View Map.* Free on request.
Ten Thousand Lakes of Minnesota Association
1101 Commerce Building, Saint Paul

COLORADO SPRINGS Manitou and the Pike's Peak Region
Is the vacation land that rests and builds. Write Colorado Springs Chamber of Commerce, 120 Independence Building.

PENNSYLVANIA.

BUCKWOOD INN Fireproof
Shawnee-on-Delaware, Pennsylvania
A few cottages to rent for the season, and a bungalow for July and August.
Home of the Famous Shawnee Golf Course.
A. J. & C. V. Murphy, Mgrs.

MAINE.

THE MALVERN
AND COTTAGES
BAR HARBOR, MAINE,
Now Open
ERNEST G. GROB, Manager

MICHIGAN.

WHITE LAKE, MICH.
Goodrich boats direct. See ad in resort section Wednesday's Tribune, or write W. A. WHITMAN, Sec'y Whitehall Board of Trade, Whitehall, Mich.

MASSACHUSETTS.

WHEN IN BOSTON STOP AT
HOTEL VENDOME
Commonwealth Avenue at Dartmouth St.

MISCELLANEOUS.

YELLOWSTONE PARK
Ninth Season—Two Weeks' Tours
Leaves July 13th. Others later. SANGER TOURS, 17 N. La Salle St. Franklin 3985.

RESORTS—FOREIGN
Ocean Travel.

FRENCH LINE
COMPAGNIE GÉNÉRALE TRANSATLANTIQUE
Express Postal Service
NEW YORK—BORDEAUX—PARIS
Direct Route to the Continent
WEEKLY DEPARTURES
CHAS. KOZMINSKY CO., Inc., G. W. A.
139 N. Dearborn St. Phone Central 5232

HOLLAND AMERICA LINE
Company's Office: 138 N. La Salle St., Chicago
AMERICAN & INDIAN LINE
Frequent Sailings to SOUTH AFRICA
Norton Lilly Co., Produce Exch. Bldg., N. Y. City, Gen'l Agts. for Ellerman Bucknall S. S. Co., Ltd.

RESORTS—FOREIGN
Ocean Travel.

(a) South America
(b) Central America
BY
(a) The Royal Mail Steam Packet Co.
(a&b) The Pacific Steam Navigation Co.

South Africa
BY
UNION CASTLE LINE
SANDERSON & SON, Gen. Agents
127 S. La Salle St., Chicago
Or Any Steamship Ticket Agent

AMERICAN LINE
Frequent Sailings
WHITE STAR LINE
Frequent Sailings
New York-Liverpool
DRAFTS AND MONEY ORDERS
British—Ireland—Italy—Scandinavia
F. C. BROWN, Western Passenger Agent
14 NORTH DEARBORN STREET
Telephone Randolph 954

CUNARD LINE
Established 1840
Regular Passenger and Cargo Service
LIVERPOOL, LONDON and BRISTOL
Drafts, Money Orders, Mail or Cable, Great Britain, Ireland, Scandinavia, Italy
For all information as to Rates, Tours, etc., apply to any of our agents or to
THE CUNARD STEAM SHIP COMPANY, Ltd., Cunard Bldg., S. W. Cor. Dearborn & Randolph Sts. Telephone Central 2050

AUSTRALIA
NEW ZEALAND — SOUTH SEAS
Via Tahiti and Rarotonga. Mail passenger service from San Francisco every 28 days.
UNION S. S. CO. OF NEW ZEALAND
260 California Street, San Francisco
Or Local Steamship and Railroad Agencies

Australia
OCEANIC STEAMSHIP CO.
Fast U. S. Mail S. S. SONOMA, VENTURA
Pacific Tours. $307.50, 1st class. Sail dates on application. Oceanic S. S. Co., 601 Mkt. St., S. F., Cal.

HEALTH RESORTS
Pleasure and Health Resort Combined

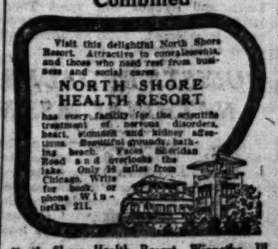

Visit this delightful North Shore Resort. Attractive to convalescents, and those who need rest from business and social cares.
NORTH SHORE HEALTH RESORT
has every facility for the scientific treatment of nervous disorders, heart, stomach and kidney affections. Beautiful grounds, bathing beach. Faces Skokie Road and overlooks the lake. Only 16 miles from Chicago. Write for booklet or phone Wilmette 211.
North Shore Health Resort, Winnetka, Ill.
Chicago Address—1612 Masters Bldg. Central 1370

High Blood Pressure
and other disorders of the blood vessels are relieved by the circulatory treatment at
MUDLAVIA
Write for booklet giving complete information about the Mudlavia Treatment and statements from patients showing remarkable results. Address
MUDLAVIA, Box 3, Kramer, Ind.
Thirty Years' Experience

The Dr. C. O. Sahler Sanitarium
Kingston-on-Hudson, N. Y.
An institution distinctively different—a real home, as well as a place of marvelous cures. Psycho-Therapeutic treatment administered by the World's best Healers. A staff of five medical and metaphysical practitioners in the treatment of mental, nervous, functional disorders and addictions. Park of seven acres, gymnasium, arts and crafts and summer Metaphysical School. Rates $15 up. Send for leaflet "L."

SWIMMING CHAMPIONS TO RACE HERE FOR WORLD SUPREMACY

M'GILLIVRAY VS. KAHANAMOKU IN THREE EVENTS

Contests Saturday and Sunday in Lincoln Park.

BY WALTER ECKERSALL.

Displaying real sportsmanship, Duke Kahanamoku, holder of the world's record for fifty and one hundred yards, has agreed to meet Perry McGillivray, national indoor fifty and one hundred yard champion, in three races for the world's short distance swimming supremacy. These races will be the feature of the Chicago Athletic association patriotic water carnival to be held in the Lincoln park lagoon Saturday and Sunday.

As a result of a conference yesterday between Martin Delaney, physical director of the C. A. A., who will have charge of the carnival, and Owen Merrick, manager of the Hawaiian swimmers, it was agreed that Duke and Perry should meet at 50, 100, and 220 yards. The contestant winning two of the three races will gain an informal right to be considered the best short distance swimmer in the world.

Furlong and 50 on Saturday.

Delaney and Merrick decided to card the 220 and 50 yard swims Saturday. The furlong will be the first event held. After a short rest Kahanamoku and McGillivray will meet again in the short race. As Perry should win the long race and Duke the shorter event, this will leave the title to be decided Sunday at the intermediate distance of 100 yards.

Clarence Lane, another Hawaiian short distance performer, will compete in the 50 and 100 yard races. Walter Earle of the C. A. A. will be the other contestant. Earle also may take part in the 220, but there will not be more than four starters in the championship events.

Ross Only Other Disputant.

The only other swimmer who possibly can dispute the claim of the victor to the title is Norman Ross of the Olympic club of San Francisco. Ross' best short distance is 220 yards. He is not supposed to be in Duke's nor Perry's class in the shorter events. Ross beat McGillivray by six inches in the national 220 yard swim.

In addition to the feature between Kahanamoku and McGillivray Saturday, Harold Kruger, Hawaiian back stroke swimmer, will attempt to break Harry Hebner's 100 meter back stroke record of 1:20 4-5, made in the Olympic games in Stockholm. Leslie Jones, former Illinois A. C. swimmer, now in service at the Great Lakes Naval Training station, and H. Olsen of the C. A. A. will be the other contestants.

Princell After Plunge Record.

On the same day Ben Princell of the C. A. A., who holds the world's record for plunging in seventy-five foot tanks, will try to break the world's record for distance plunging in one minute's time. The present record is 82 feet 7 inches, held by Maj. W. Taylor of England.

In addition to these events, others listed for Saturday are a women's fifty yard race, playground boys' relay, canoe tilting, diving from high and low boards, an eight oared race between two crews of the Lincoln Park Boat club, and exhibitions of life saving and resuscitation by Instructors Miss Barnett and Miss Spurrier.

Kruger vs. Wallen and Laubis.

On Sunday the 100 yard swim between Kahanamoku and McGillivray will be the feature. This will be followed by a quarter mile race in which Harold Kruger will meet W. C. Wallen and "Zeke" Laubis of the Great Lakes Naval Training station. Duke and Perry may compete in this event if they desire.

Other events Sunday are a 100 yard breast stroke for women, plunging by Ben Princell, ensigns' school 100 yard relay race, water polo between two C. A. A. teams, night shirt relay, canoe tilting, diving from the high and low boards, and a fancy diving contest for women from the low board.

Swim at C. A. A. Friday.

For the benefit of C. A. A. members, an interesting program has been arranged to take place on Friday from noon until 2 o'clock in the Cherry Circle pool. The feature will be a 100 yard relay race, in which Kahanamoku, Lane, and Kruger will meet Topp, Earle, and another C. A. A. swimmer yet to be selected. Each swimmer will cover eighty yards.

CUEISTS BROADEN NATIONAL ASS'N

Louis A. Servatius, chairman of the board of directors of the National Association of Amateur Billiard players, and Secretary James P. Allen, both of New York, arrived yesterday for the purpose of conferring with Chicago roomkeepers and officials of the leading clubs.

While national in name, the eastern players realize that their association has confined its activities largely to the east. The object of their visit here and to other cities is to broaden its scope.

It is planned to have a circuit of cities in which the national balkline championships in Classes A, B, and C, and also the pocket championships, can rotate. A meeting has been called for Friday afternoon at the Columbus Memorial building at 2 o'clock, at which the eastern players will meet Chicago roomkeepers and representatives of private clubs.

Willie Jackson Has Better of Lew Cardell on Points

Jersey City, N. J., July 8.—Willie Jackson of New York outpointed Lew Cardell of Montclair, N. J., in every round of an eight round bout with the exception of the fifth, in which Cardell more than held his own. Each weighed 133 pounds.

BENNY YANGER

Former Lightweight Pugilist Appointed Boxing Instructor at C. A. A.

BENNY YANGER.

BENNY YANGER, known as "The Tipton Slasher" in the old days of boxing in Chicago, when he was a contender for the lightweight crown then held by Terry McGovern, has been engaged as boxing instructor at the Chicago Athletic association to succeed Tom Gilmore, who was called in the selective service draft.

Yanger was given his nickname when first attaining prominence in the local field by Harry Gilmore, veteran boxing instructor, whose son Benny succeeds as tutor to Cherry Circle members.

Benny never secured a match with "Terrible Terry," but had victories over the best men of his weight, including an eight round knockout and ten round draw with Young Corbett, who afterward took the title from McGovern.

The appointment of Yanger was announced by Chairman John L. Barchard of the athletic committee. Benny will spend a few days learning the routine and will begin active work next Monday.

Woods and Waters By LARRY ST. JOHN

VOX POP ON THE BIRD ACT.

EAST ST. LOUIS, Ill.—[To the Editor.]—Some days ago I was in Washington, and while there I heard much discussion on the migratory bird treaty act, including quotations from Woods and Waters as to the evils of spring shooting. I have never quite agreed with your attitude on this question because you seem to be against spring shooting in all states and would therefore prevent any shooting to speak of in Missouri, Tennessee, and other states in that zone.

Under present conditions the law permits shooting in Missouri from Sept. 15 to Jan. 31. On paper this is long enough, but actually our friends across the river get only a few days of shooting. The main flight does not reach the Show Me state until about Thanksgiving day, and it is all over by Christmas at the latest.

Taking out unfavorable weather, this leaves the people of Missouri about ten days of actual shooting. Perhaps this would be enough if the other states should be limited likewise, but why let the market hunters and rich tourists down south shoot all winter? The only way Missouri can get shooting equal to what the other states get is to have at least twenty days in the spring. I suppose that is where we disagree.

F. W. S.

[Editor's Note—We have never considered the present migratory bird regulations perfect. It was only an experiment and of course its working were imperfect. We are and always have been "agin" the wholesale slaughter of water fowl in the south, and we sure want to see every state get a square deal. If in order to do this for Missouri and Tennessee a few days' shooting in the spring is necessary we are for it. But we would get on our hind legs and roar if by paying a measly $10 nonresident license fee residents of Illinois, including East St. Louis, would shoot the full period in this state and then go over and help the Missourians kill the ducks in the spring. In other words, if certain states must be given some shooting in the spring it should be for residents only, and they should not be permitted to shoot in other states.]

CHOICES BEATEN AS GRAND CIRCUIT OPENS ITS SEASON

Cleveland, O., July 8.—The 1918 Grand circuit harness racing season opened at North Randall today with a large crowd in attendance, despite raw, chilly weather. Only one favorite, Dark Flower, rewarded his backers.

The Edwards stake, for 2:10 pacers, went to A Game of Chance, an outsider in the betting. After succumbing to Peter Look, the favorite, in the first heat, A Game of Chance took the next two and the race. In pacing the second heat in 2:03¼ the black horse clipped a quarter of a second off the record set by Vernon McKinney in 1911.

The first division of the Forest City sweepstakes for 2 year old trotters went to Periscope. After finishing fourth to First National in the first heat, the Silliko filly took the second heat and the event by trotting the fastest heat. Brustloff was placed third for finishing second in the best time. The second division of the sweepstakes was taken by Dark Flower in straight heats. Summaries:

2:07 TROTTING—$1,500—3 HEATS.

Miss Perfection, b. m., by Gen. Watts [McMahon]	3	1	1
Kelly Deforest, b. h. [Murphy]	1	6	5
Bacelli, b. h. [Cox]	2	4	2
Gentry C., ch. g. [Geers]	6	2	6

Brescia and Zomrect also started.
Time—2:09¼; 2:08¼; 2:10¼.

FOREST CITY SWEEPSTAKES—$2,500—3 HEATS—3 YEAR OLD TROTTING [FIRST DIVISION].

Periscope, b. f., by Silliko [White]	4	1	
First National, b. c. [Cox]	1	4	
Brustloff, br. c. [Geers]	3	2	
Brother Peter, b. c. [Thomas]	2	3	

Time—2:12¼; 2:10¾.

FOREST CITY SWEEPSTAKES, $2,500, TWO HEATS, 3-YEAR-OLD TROTTING [SECOND DIVISION].

Dark Flower, br. f., by Peter the Great [Murphy]	1	1	
North East, br. c. [Geers]	2	2	
Mary's Sister, ch. f. [Cox]	3	3	
Peter Worth, b. c. [Ackerman]	4	4	

Time—2:23¾; 2:20¼.

EDWARDS STAKE, $3,000, THREE HEATS, 2:10 CLASS PACING.

A Game of Chance, blk. h., by The Patchen Boy [Cox]	3	1	1
Peter Look, br. h. [McMahon]	1	6	2
Dr. b. h. [Valentine]	2	3	3
Oro Pino, b. h. [Murphy]	7	2	5

South Bend Girl, Verlie Patchen, Windsor Todd, Admiral, and Belle Wreath also started.
Time—2:05½; 2:03¼; 2:05¼.

2:06 CLASS PACING, $1,000, THREE HEATS.

Directum J., blk. h., by Chambertin [Murphy]	1	3	1
Walter Obchato, blk. h. [Snow]	5	1	3
Harvey K., br. g. [Marvin]	3	2	7
Homer D., br. g. [Erskine]	4	5	2

Mary Rosalind Parr, Ben Billings, Hazel Bartlight, and Marjorie Kay also started. Time—2:05¾; 2:06¼; 2:06½.

CLINE AND KANSAS DRAW.

Toledo, O., July 8.—[Special.]—Irish Patsy Cline, New York lightweight, and Rocky Kansas boxed twelve tame rounds to a draw tonight before the Casino Athletic club.

ONWENTSIA GOLF TEAM WINNER IN WOMEN'S MATCH

Mrs. M. E. Phelps' Card of 94 Leads Field at Exmoor Course.

BY JOE DAVIS.

Led by Mrs. Mason E. Phelps, who had low card of 94, the Onwentsia club won the second of the series of matches for the trophy presented by Mrs. Hathaway Watson of Indian Hill.

The play was at Exmoor, Onwentsia leading with 48 points, Indian Hill being second with 43. The others finished as follows: Glen View, 37½; Skokie, 27; Exmoor, 25½.

The series consists of five matches, one at each course, the club getting the most number of points holding the trophy for one year.

How Teams Scored.

The teams scored points in the tourney as follows:

Onwentsia—Miss Edith Cummings, 5 points; Mrs. Mason E. Phelps, 11; Mrs. F. Wilhelm, 11½; Mrs. E. Reynolds, 9; Miss Katherine Ingalls, 6½; Mrs. J. C. Hinckley, 5. Total, 48 points.

Indian Hill—Miss Elizabeth Klots, 4½; Miss Dorothy Klots, 5½; Mrs. R. O. Lord, 7½; Mrs. M. P. Noyes, 8½; Mrs. W. B. McIlvaine, 7½; Mrs. George B. Forrest, 8½. Total, 43 points.

Glen View—Miss Louise Fergus, 1½ points; Mrs. Warren Buckley, 6½; Miss Katherine Morse, 3½; Miss Ruth Kimball, 7½; Miss Margaret Knapp, 12; Miss Frances Charles, 3½. Total, 37½ points.

Skokie—Miss Ernestine Pearce, 11 points; Mrs. H. L. Pound, 4; Mrs. B. C. Mordenbrook, 7; Mrs. S. Safford, 1; Mrs. J. M. Trainer, 3; Mrs. G. L. Sibley, 1. Total, 27 points.

Exmoor—Mrs. A. L. Mills, 8 points; Mrs. C. G. Alexander, none; Mrs. Royal Vilas, ½; Mrs. W. A. Alexander, 4; Mrs. C. K. Foster, 1; Miss Elizabeth Towner, 12. Total, 25½ points.

Illinois A. C. Books Meet.

Chairman William T. Brace of the golf committee of the Illinois Athletic club has arranged a one day handicap tournament for July 19 at the Harlem course. Players will compete in foursomes.

Members of the Women's Western Golf association will compete in an open tournament at the Ridge Country club today. Mrs. E. R. Goble, secretary of the W. W. G. A., who is chairman of the Ridge committee, has arranged an interesting program.

Chick Evans, Warren Wood, and Jock Hutchinson are due back from Colorado this morning. Evans and Wood will leave tonight for a Red Cross exhibition at Peru, Ind.

JACK-FRED GO RELAPSES INTO THE TALK STAGE

Something definite may be known today as to whether or not Fred Fulton and Jack Dempsey are going to get together and scrap it out. The barring of the bout in New Jersey indicates that smooth sailing is hard to find in landing a spot for this scrap. Jack Kearns, manager of Dempsey, and Mike Collins, who handles Fulton's affairs, have arranged a meeting to talk it over at a local hotel. It is possible the bout may go either to Philadelphia or Milwaukee.

It is understood there is no opposition to the match in the Quaker city. If these heavyweights get together in Philly it will mean a six round tilt which should not annoy either. On the other hand, if they fight in Milwaukee the distance will be ten rounds.

Kearns, who returned to the city with Dempsey after a long tour in which Dempsey scored three one round knockouts, said last night that if he and Collins cannot agree for the fight he will go ahead and arrange a big campaign, Dempsey fighting anybody wherever a bout is permitted.

INTER-ALLY RING TITLE TO YANKEE

LONDON, July 8.—Sergt. Rolph of Alberta, Kas., won the interallied middleweight army championship by knocking out J. Sullivan of Great Britain in the first round of a scheduled twenty-round championship bout. Sullivan is a Londoner.

Three thousand cheering Yankees in khaki and navy blue, British Tommies, and civilians were at the ringside. It was one of the biggest boxing shows that has been held in England for several months. The Americans loyally supported Rolph, and while the audience was gathering they made their presence known by singing "Hello, America!" while the Britishers responded with "O, You Sammies!"

Cool Weather, You Think? They're Skiing Out West!

Seattle, Wash., July 8.—With two jumps of 67 and 68 feet without a fall, S. Johnson of Tacoma won the ski championship of the Pacific northwest in the contests Sunday on the heights of Alta Vista, Paradise valley, Rainier National park. There were fifteen contestants.

FENWAY
A SMART LION STYLE WITH PLENTY OF TIE SLIDE SPACE
Lion Collars
OLDEST BRAND IN AMERICA
UNITED SHIRT & COLLAR CO. TROY, N. Y.

TALES of A TEE-BOX TOURIST

A PLAYER of Hibernian extraction after learning a few shots, started out for his first game, his opponent also being a beginner. When Mike reached the eighteenth green he was playing a lone hand.

"Where is your opponent?" asked a friend.

Pointing down the course to where his opponent was just leaving the fifteenth green, Mike replied: "Faith, I have him three down."

TribuneDecisions

Decisions of "Tribune" fight representatives are:

At Jersey City—Willie Jackson beat Lew Cardell [6].
At Toledo—Patsy Cline and Rocky Kansas fought draw [12]; Wop English beat Johnny Lewis [8].
At Kansas City—Eddie McGoorty beat Hugh Walker [10].

CARPENTIER NOW ALL-ROUND STAR; SPEEDY IN RACE

Chicago Tribune-New York Times Cable.
[Copyright: 1918.]

PARIS, July 8.—The great allied military sports meeting, which took place here on Sunday, revealed the astonishing fact that since the war began Georges Carpentier, boxing champion, now acting as an aviator, has developed into a first class all round athlete.

Carpentier just missed by inches winning his heat in the 100 meters flat race, and was placed third in a stiff contest for the best high jump, in which he cleared a meter and sixty-five centimeters, as compared with a meter and seventy-three, and a meter and seventy, cleared by men returned first and second.

In the 1,000 meters interallied relay race, the American team reached home a dozen yards behind the French team of four, which was placed first, and administered a handsome beating to Italian and Belgian teams.

The interallied contest for grenade throwing was won by Schoekers of the Belgian army, with sixty-six meters and sixty-seven centimeters.

BASEBALL SUITS FOR SOLDIERS.

The Three Hundred and Eleventh ambulance supply train on the west side has been the recipient of a set of baseball uniforms, presented by President Charley Hinkle of the Garden City Ball club.

Exhaust Echoes

By Shepard Barclay

MOTORISTS coming into Chicago from the south report a flourishing speed trap in operation on the Dixie highway just beyond Chicago Heights. Tourists have been "picked up" by the score within the last week or two, many of them maintaining stoutly that they were not driving faster than fifteen miles an hour. The Chicago Motor club issued a warning to its members yesterday to beware of the ubiquitous officers, and will investigate the situation this week.

* *

The Chicago Orphans' Day Automobile association reports that it needs many more cars for its colored orphans' outing, which will be held on Thursday. The festivities will be similar to those with which the same organization entertained the children of other races two weeks ago in Lincoln park. Motorists who are willing to loan their cars for the occasion are requested to communicate with Arthur Jones, 2837 South State street, who is chairman of the transportation committee. His telephone is Calumet 7430.

* *

In a wild ride over difficult desert and mountain roads two Arizona men in a stock Lexington established a new record for the run from Kingman, Ariz., to Los Angeles last week, covering the 407 miles in eleven hours and forty-six minutes on high gear only. The time was better than that of the fastest Santa Fé train and clipped nearly an hour from the record made by Barney Oldfield in the last Los Angeles to Phœnix race. In addition to the two drivers, who alternated at the wheel, the car carried two observers and 150 pounds of baggage.

* *

The Joliet Association of Commerce has undertaken the job of repainting the faded Lincoln highway markers along the Will county section of the trail. Most of the familiar red, white, and blue insignia throughout Illinois are badly weather beaten, and efforts are being made to have other localities follow Will county's example.

M'GOORTY GETS SCRIBES' AWARD

Kansas City, Mo., July 8.—In a ten round no decision bout tonight Eddie McGoorty of Oshkosh, Wis., outboxed Hugh Walker of Kansas City. McGoorty, who is boxing instructor at Camp Grant, inflicted severe punishment with a left hook throughout. There was no knockdown. Newspaper men favored McGoorty as to seven rounds, with two rounds even and one to Walker.

SWIMMER BACK FROM "OVER THERE."

Lieut. Bill Small, former member of the C. A. A. swimming team, who has been with the engineers in France, arrived in Chicago yesterday to await orders to be assigned to some camp for instruction work. Lieut. Small saw active service "over there."

GRAND AMERICAN TRAP DISTANCE BEING PREPARED

With the Grand American handicap the feature of the trapshooting program to be held at the South Shore Country club Aug. 5-9, inclusive, Ben Dorrance, chairman of the handicap committee, will announce the yardage allowances in the near future.

The Grand American handicap, open to amateurs only, will be held Aug. 7. Contestants who must be state amateur champions and runners up, will shoot at 100 targets from distances ranging from sixteen to twenty-one yards.

The program will open Monday, Aug. 5, with the South Shore introductory, 100 bird event from the sixteen, 17, 18 rise and the 100 bird professional championship. Nearly $5,000 in prizes has been added to the various events. Following is the program:

Aug. 5.—South Shore Introductory, open to amateurs only. Professional championship, open to professionals only.

Aug. 6—Chicago Overture, open to amateurs only. National amateur championship at doubles targets, open to amateurs only. National amateur championship at double targets, open to state champions only.

Aug. 7—Preliminary handicap, open to amateurs only.

Aug. 8—Grand American handicap, open to amateurs only. One hundred singles targets, 16 to 23 yards. $500 added to purse.

Aug. 9—Consolation handicap, open to amateurs who have not won their entrance in the Grand American handicap.

CUBS WIN FIRST 6-3, BUT L THE NEXT

Zeider's Bat C Opener; Zim T Tables in Sec

BY I. E. SANBO

By breaking even in yeste his header the pacemaking all the ground they had s the Giants in the battles previous days and consoli position so substantially tha face the final drive of the t day with confidence. The the first game, 6 to 3, and the second, 3 to 1.

Mitchell's men fought h vance themselves till fart the pennant by winning game, but McGraw's tribe submit to the ignominy of s relief defeat and fought back desperately to repulse the tasks of the Cubs near the

Giants Use Three Pitc

George Tyler officiated as the first combat, and after start checked the enemy s while his pals were accum good lead for him at the two Giant hurlers. Causey, ed, was too scattering in his any results at the plate. with the score tied and the h the second round.

Smith took his place an good fight of it for a few in wilted under the witherin which he was subjected in t when the Cubs cinched the Ogden obliged in the eight

Hendrix Stopped in Secon

Claude Hendrix tackled t in the second game and was with Pol Perritt, who worke nings the day before, whe hammered hard. Perritt ha ent slant on the pill yeste would have whitewashed th a tall fly had not eluded You in the eighth inning. T capped Hendrix for eleven sa he had them shut out for s and his support was not perf

The bats of the two Za, Z Zimmerman, cut considerable the result. Zeider's clean cinched the first game in th and Zimmerman's three ba the scoreless tie in the sixth the second game, starting th the road to defeat.

Rollie's Catch Robs H

The fielding at times was s on both sides. Zeider perform landed porch climbing feat liser in the first game, takin with one hand behind sec while facing center field. I ond game Rollie spoiled a ra of a Fletcher hit by a wild t cost nothing.

Thorpe shone in the first with two plays which ma Hollocher very mad. Twice nailed line drives by swel catches, and one of them re double play. These were onl spots, for both teams were ball hard in spots and the had to stay on their toes all

The Giants had a lead of tw Tyler before the Cubs got b first game, but Causey blew second inning. Three passes of singles tied the score and sacks with one down. Smi them there with the help of cut a runner off at the pla double and Zeider's single pu one to the good in the third.

Tyler Stifles Giant Ef

That apparently was all T ed, for he choked the Giant mission after that, only one made off him from the sec eighth. Meantime the Cubs in the seventh and raised t by-three runs. Merkle's sin walk, and Zeider's triple wen two of them, and Killefer c with a loud double, scoring Z

Four singles in the eighth Giants' third and last tally. have been more, but Deal Burns, who overslid third on rape.

For five innings the c fought in the second game terms. In that time each made four hits and that wa were out in the sixth w cracked a single to left an man silenced the "boos screamer over Paskert's hea base, scoring Larry. Your and Doyle's second single second Giant run in the eigh

Cubs' Tally a Donat

The Cubs broke through f for their only run. You Mann's tall fly with one o Lee to second. Merkle skie bert doubled, scoring Mann. made it one run safer in the Wilhelt's single and Burns

DRAFT OFFIC LOOK UP CU

Four members of the C baseball team were examine lives of the bureau of inve the department of justice at building yesterday to asce draft standing.

It was decided the men w to order by their draft boar but since they had compli requirements while at home released with the understa they would report for milita service at any time they dered by their local boards.

The men were Pitcher J bes, Guerrero and Jiminez. served with a summons on American Giants park jus game with the American have registered in the Unite aliens. After the hearing terday pitched and won his

EMACY

RAND AMERICAN RAP DISTANCES BEING PREPARED

With the Grand American handicap, feature of the trapshooting world, be held at the South Shore Country b Aug. 5-9, inclusive, Ben Donnelly, irman of the handicap committee, l announce the yardage allowances the near future.

The Grand American handicap, op amateurs only, will be held Aug. testants who must be state ama r champions and runners up, wil ot at 100 targets from distances ging from sixteen to twenty-thre ds.

The program will open Monday, Aug. with the South Shore introductory, a bird event from the sixteen yard and the 100 bird professional mpionship. Nearly $5,000 in prizes been added to the various events. lowing is the program:

g. 5.—South Shore Introductory, open to teurs only. Professional championship to professionals only.

g. 6—Chicago Overture, open to ama only. National amateur championship, oubles targets, open to amateurs only. onal amateur championship at single ets, open to state champions only.

g. 7—Preliminary handicap, open to ama only.

g. 8—Grand American handicap, open to teurs only. One hundred single targets, o 23 yards, $500 added to purse.

g. 9—Consolation handicap, open to ama who have not won their entrance fee in Grand American handicap.

CUBS KEEP FULL LEAD BY SHARING DOUBLE BILL WITH GIANTS

WIN FIRST BY 6-3, BUT LOSE THE NEXT, 3-1

Zeider's Bat Cinches Opener; Zim Turns Tables in Second.

BY I. E. SANBORN.

By breaking even in yesterday's double header the pacemaking Cubs held all the ground they had gained from the Giants in the battles of the two previous days and consolidated their position so substantially that they can face the final drive of the invaders today with confidence. The Cubs won the first game, 6 to 3, and the Giants the second, 3 to 1.

Mitchell's men fought hard to advance themselves till farther toward the pennant by winning the second game, but McGraw's tribe refused to admit to the ignominy of a double barrel defeat and fought back even more desperately to repulse the counter attacks of the Cubs near the finish.

Giants Use Three Pitchers.

George Tyler officiated as gunner in the first combat, and after a doubtful start checked the enemy successfully, while his pals were accumulating a good lead for him at the expense of two Giant hurlers. Causey, who started, was too scattering in his fire to get any results at the plate. He retired with the score tied and the bags full in the second round.

Smith took his place and made a good fight of it for a few innings, but wilted under the withering fire to which he was subjected in the seventh, when the Cubs cinched their victory. Ogden obliged in the eighth round.

Hendrix Stopped in Second Game.

Claude Hendrix tackled the Giants in the second game and was hooked up with Pol Perritt, who worked four innings the day before, when he was hammered hard. Perritt had a different slant on the pill yesterday and would have whitewashed the Cubs if a stiff hand not eluded Young's grasp in the eighth inning. The Giants topped Hendrix for eleven safeties, but failed to tie them shut out for six innings and his support was not perfect.

The hats of the two Zs, Zeider and Zimmerman, cut considerable figure in the result. Zeider's clean up triple clinched the first game in the seventh and Zimmerman's three bagger broke the scoreless tie in the sixth inning of the second game, starting the Cubs on the road to defeat.

Rollie's Catch Robs Holke.

The fielding at times was sensational on both sides. Zeider performed a back handed porch climbing feat on Holke's liner in the first game, taking the ball with one hand behind second base, while facing center field. In the second game Rollie spoiled a rattling stop of Fletcher hit by a wild throw that got nothing.

Thorpe shone in the first encounter with two plays which made Charlie Hollocher very mad. Twice the Indian pulled line drives by swell running catches, and one of them resulted in a double play. These were only the high spots, for both teams were hitting the ball hard in spots and the defenders had to stay on their toes all the time.

The Giants had a lead of two runs off Tyler before the Cubs got busy in the first game, but Causey blew up in the second inning. Three passes and a pair of singles tied the score and filled the sacks with one down. Smith stopped them there with the help of Zim, who cut a runner off at the plate. Deal's double and Zeider's single put the Cubs one to the good in the third.

Tyler Stifles Giant Efforts.

That apparently was all Tyler needed, for he choked the Giants into submission after that, only one hit being made off him from the second to the eighth. Meantime the Cubs broke loose in the seventh and raised their count to three runs. Merkle's single, Deal's walk, and Zeider's triple were good for two of them, and Killefer came across with a loud double, scoring Zeider.

Four singles in the eighth made the Cubs' third and last tally. It might have been more, but Deal tagged out Burns, who overslid third on one of the plays.

For five innings the combatants fought in the second game on even terms. In that time each side had made four hits and that was all. Two were out in the sixth when Doyle singled a single to left and Zimmerman silenced the "boos" with a homer over Paskert's head for three runs, scoring Larry. Young's double and Doyle's second single made the second Giant run in the eighth.

Cubs' Tally a Donation.

The Cubs broke through in their half for their only run. Young missed Merkle's tall fly with one out and let him get to second. Merkle skied, but Paskert doubled, scoring Mann. The Giants made it one run safer in their ninth on Merkle's single and Burns' double.

DRAFT OFFICIALS LOOK UP CUBANS

Four members of the Cuban Stars baseball team were examined by operatives of the bureau of investigation of the department of justice at the federal building yesterday to ascertain their draft standing.

It was decided the men were subject to order by their draft boards in Cuba, but since they had complied with all requirements while at home they were released with the understanding that they would report for military or other service at any time they may be ordered by their local boards.

The men were Pitcher Junco, Campos, Guerroft and Jiminez. They were served with a summons on Sunday at the American Giants park just before a game with the American Giants. All have registered in the United States as aliens. After the hearing Junco yesterday pitched and won his game.

THE GUMPS—MIN AND ANDY, THE CAMERA FIENDS.

The Standing

AMERICAN LEAGUE.

	W.	L.	Pct.		W.	L.	Pct.
Boston	43	31	.581	CHICAGO	35	37	.486
New York	40	31	.563	St. Louis	36	38	.486
Cleveland	43	34	.558	Detroit	39	42	.408
Wash'ton	40	36	.526	Philadelp.	27	44	.380

Yesterday's Results.

New York	6	Chicago	5
Boston	1	Cleveland	0
Cleveland	1	Boston	3
Philadelphia	16	Detroit	9

St. Louis-Washington played Sunday.

Games Today.

Chicago at New York. St. Louis at Wash'n.
Detroit at Phila. Cleveland at Boston.

NATIONAL LEAGUE.

	W.	L.	Pct.		W.	L.	Pct.
CHICAGO	50	21	.704	Boston	32	30	.451
New York	44	27	.620	Brooklyn	30	38	.441
Pitsb'gh	35	35	.500	Cincinnati	28	40	.412
Philadela.	33	35	.485	St. Louis	27	44	.380

Yesterday's Results.

Chicago	6	New York	3
New York	3	Chicago	1
Boston	5	Pittsburgh	0
Cincinnati	4	Philadelphia	3

Brooklyn-St. Louis played Sunday.

Games Today.

New York at Chicago. Brooklyn at St. Louis.
Boston at Pittsburgh. Phila. at Cincinnati.

CUBS vs GIANTS

CHICAGO—FIRST GAME.

	AB	R	H	TB	BB	SH	SB	P	A	E
Flack, rf	3	0	0	0	0	0	0	1	0	0
Hollocher, ss	3	0	2	2	0	0	1	1	1	0
Mann, lf	3	0	0	0	0	0	0	2	0	0
Merkle, 1b	3	0	1	1	0	0	0	9	0	0
Paskert, cf	4	0	1	1	0	0	0	2	1	0
Deal, 3b	3	2	2	2	1	0	0	1	2	0
Zeider, 2b	3	2	1	2	1	0	0	2	4	0
Killefer, c	3	1	2	3	1	0	0	4	1	0
Tyler, p	4	0	2	2	0	0	1	3	0	0
Totals	34	6	11	13	5	0	2	27	18	0

NEW YORK.

	AB	R	H	TB	BB	SH	SB	P	A	E
Burns, cf	3	1	1	2	1	0	0	4	0	0
Young, rf	3	0	1	1	1	0	0	1	0	0
Fletcher, ss	4	0	1	1	0	0	0	2	3	0
Thorpe, lf	4	0	1	1	0	0	0	2	0	0
Zimmman, 3b	4	0	0	0	0	0	0	1	1	0
Holke, 1b	3	1	1	1	0	0	0	9	0	0
McCarty, 1b	0	0	0	0	0	0	0	1	0	0
Stcking, 2b	3	1	2	2	0	0	0	0	3	0
Causey, p	1	0	0	0	0	0	0	0	1	0
Smith, p	0	0	0	0	0	0	0	0	1	0
Ogden, p	0	0	0	0	0	0	0	0	0	0
Totals	*31	3	7	9	1	2	0	24	7	1

*Rodrigues batted for Smith in eighth.

New York	1	1	0	0	0	0	1	0	—3
Chicago	0	2	1	0	0	0	3	0	—6

Two base hits—Burns, Holke, Deal, Killefer. Three base hit—Zeider. Struck out—Tyler, 5; Causey, 2; Smith, 1; Ogden, 1. Bases on balls—Tyler, 1; Causey, 4; Smith, 1. Double plays—Hollocher-Merkle; Smith-Fletcher-Holke; Thorpe-Holke. Hits—Off Causey, 5 in 1 1-3 innings; Smith, 8 in 5 2-3 innings. Umpires—Klem and O'Day.

CHICAGO—SECOND GAME.

	AB	R	H	TB	BB	SH	SB	P	A	E
Flack, rf	4	0	0	0	0	0	0	1	0	0
Hollocher, ss	4	0	1	1	0	0	0	2	1	0
Mann, lf	3	1	0	0	0	1	0	3	0	0
Merkle, 1b	3	0	1	1	0	0	1	8	0	0
Paskert, cf	4	0	0	0	0	0	0	2	0	0
Deal, 3b	4	0	2	2	0	0	0	1	2	0
Zeider, 2b	4	0	2	2	0	0	0	2	7	1
Killefer, c	3	0	1	1	0	0	0	7	1	0
Hendrix, p	3	0	1	1	0	0	0	0	4	0
Totals	*34	1	7	10	1	1	1	27	9	2

*Barber batted for Hendrix in ninth.

NEW YORK.

	AB	R	H	TB	BB	SH	SB	P	A	E
Burns, cf	4	0	1	1	0	0	0	1	0	0
Young, rf	4	0	1	1	0	0	0	1	0	0
Fletcher, ss	4	0	0	0	0	0	0	2	4	0
Doyle, 2b	4	0	2	2	0	0	1	2	5	0
Zimmerman, 3b	4	0	2	3	0	0	0	2	5	0
Holke, 1b	4	0	0	0	0	0	0	10	1	0
Wilhoit, lf	4	0	2	2	0	0	0	2	1	0
Rariden, c	4	0	0	0	0	0	0	4	1	0
Perritt, p	4	0	0	0	0	0	0	0	1	0
Totals	36	0	8	9	0	0	1	27	17	0

New York	0	0	0	0	0	0	0	0	—0
Chicago	0	0	0	0	0	0	0	0	—0

Two base hits—Flack, Zeider, Paskert. Three base hit—Zimmerman. Struck out—Hendrix, 6; Perritt, 2. Double play—Killefer-Deal. Wild pitches—Hendrix, Perritt. Umpires—O'Day and Klem.

Notes

Cubs and Giants once more today.

The Claws club plans to celebrate today, attending the final game in a body, and providing a band concert for an hour before the game and a dinner at the Green Mill after the battle.

Whichever way today's game goes, the Cubs will have a big advantage in the pennant race. If they win, they will be seven games ahead, and if they lose it will be five games, which McGraw's men will have a helova time overcooming.

Zeidler almost stole a hit from Rariden in the second game by a freak play. Rariden's drive hit second base and bounced over toward Rollie, who was so surprised he fumbled the ball an instant, then almost beat the batsman to first with the throw.

Young paved the way to the Giant run in the eighth of the second game with a two base bunt. He tried to lay the ball down toward first, but elevated it so high it sailed over Merkle's head and before they could corral it, Young sprinted to second, from where Doyle's hit registered him.

With Burns on third and one out in the first of the opening game, Fletcher hit to Hollocher, who headed off Burns at the plate. The ball concealed itself in Killefer's gear somewhere and before he could extract it Burns got back to third. Fletcher strayed off first during the search for the ball and Killefer fired to Merkle, almost nipping Arthur.

Zim led in the second of the second game with a loop single. Holke groundered to Zeider, who tried to field the ball in the base line. Zim collided with the infielder and toppled him over, but Umpire Klem called Heine out for the interference. In such cases even accidental interference with the fielder must be penalized, according to the rules.

BAKER'S 100TH SWAT STEALS GAME FROM SOX IN NINTH, 6-5

BY JAMES CRUSINBERRY.

New York, July 8.—[Special.]—Frank Baker's one hundredth hit of the present season beat the White Sox out of a game of ball today. After failing to deliver a blow in his first four times up, he came up once more in the ninth, with the score tied and runners on first and second. The famous home run swatter drove a single to left center, sending the winning run home and making New York the victor by a count of 6 to 5.

The bad part of it all was that Baker never should have come up a fifth time today. The Sox should have won the game easily, but after getting away with a lead of five runs in the first four innings they became careless beyond measure and booted the game away.

Crowd Rooting for Baker.

The crowd was pulling for Baker to get the century drive all afternoon, he being the first man in the majors to reach that mark, but after he had been set down four times, getting his fourth chance in the eighth inning, it looked as if he would have to wait until tomorrow for the desired swat.

But just after Frank was retired in the eighth his mates gave the Sox something like the bum's rush, or executed a coup d'etat or something, and before the Chicago boys could realize what was up the count was tied. In the first half of the ninth the Sox couldn't land the decisive blow, though they did get the bases filled. But in the second half New York turned the trick.

Danforth's Wild Streak Fatal.

Walters, first up in the ninth, was retired, after which Pitcher Finneran was hit in the lower extremities by a pitched ball. Dave Danforth, who hadn't done a tap of pitching since the Fourth of July, apparently had gone stale under such a long rest. He had just succeeded Young Ace Shellenback on the mound, and followed his miscue of hitting Finneran by allowing Gilhooley to walk, although he did get the bad end of a close one with the call three and two.

Dave steadied and fanned Roger Peckinpaugh, but then came Baker, who slammed a low fly to left center. Collins ran across, got it on the first bound, and made the peg to the plate, but the swat was so long that Finneran was home shaking hands with the boys when the ball arrived.

Boner by Eddie Murphy.

Errors on both sides figured in the scores, but one by Eddie Murphy hurt Chicago awfully. In the eighth, just after Baker had been retired, making two out, and while the Sox still led by three runs, Pratt singled and Pipp doubled, scoring Pratt.

Bodie then drove a single to right, and instead of making sure of stopping the ball and holding Ping at first, since the latter meant the tying run, Murphy came in and tried to scoop the ball as if for a throw to the plate to nail Pipp. He missed it and before he could race back to the wall, get the ball, and have it relayed to the plate, Bodie had made the circuit and tied the count.

CHICAGO.

	AB	R	H	TB	BB	SH	SB	P	A	E
Murphy, rf	5	3	3	4	0	0	0	2	0	1
Lisbold, lf	4	0	3	3	0	1	2	1	0	0
Collins, 2b	4	0	0	0	0	0	0	1	3	0
Risberg, 1b	3	0	2	2	0	0	0	15	0	0
J. Collins, cf	4	0	0	0	0	0	0	1	0	0
Weaver, ss	4	0	1	1	0	0	0	2	3	1
McMullin, 3b	4	0	0	0	0	0	0	1	1	0
Schalk, c	3	0	0	0	1	0	0	7	0	0
Shellenback, p	1	0	0	0	0	0	0	0	0	0
†Jacobs	1	0	0	0	0	0	0	0	0	0
Danforth, p	0	0	0	0	0	0	0	0	0	0
Totals	34	5	9	10	4	2	2	*26	16	3

*Two out when winning run scored. †Batted for Shellenback in ninth.

NEW YORK.

	AB	R	H	TB	BB	SH	SB	P	A	E
Gilhooley, rf	4	1	0	1	0	0	0	1	0	0
Peckinpaugh, ss	4	0	1	1	0	0	0	1	3	0
Baker, 3b	4	0	1	1	0	0	0	1	2	0
Pratt, 2b	4	1	2	3	0	0	0	2	3	0
Pipp, 1b	3	1	2	3	1	0	0	11	0	0
Bodie, lf	4	1	1	2	0	0	0	2	0	0
Miller, cf	4	0	0	0	0	0	0	2	0	0
†Hyatt	1	0	0	0	0	0	0	0	0	0
Walters, c	4	0	0	0	0	0	0	3	1	0
Russell, p	0	0	0	0	0	0	0	0	0	0
Finneran, p	3	0	1	1	0	0	0	0	1	0
Totals	34	3	8	12	1	0	0	27	12	0

†Batted for Miller in sixth.

Chicago	0	0	0	0	0	0	0	0	—0
New York	0	0	0	0	1	0	0	0	—1

Two base hits—Murphy, Pipp. Struck out—Russell, 1; Finneran, 2; Danforth, 1. Bases on balls—Russell, 2; Finneran, 2; Shellenback, 1; Danforth, 1. Double plays—Weaver-Risberg; Baker-Pipp; Pratt-Peckinpaugh-Pipp; Weaver-Collins-Risberg. Hits—Russell, 4 in 1 2-3 innings; Finneran, 5 in 7 1-3 innings; Shellenback, 7 in 8 innings; Danforth, 1 in 2-3 inning. Hit by pitcher—Bodie, Peckinpaugh, Finneran. Winning pitcher—Finneran. Losing pitcher—Danforth.

Smokes for Johnny Enders from Junior Ball Leaguers

"Enders night" will be observed this evening at the meetings of the Liberty and Chicago Junior leagues at 128 West Randolph street. The former is scheduled for 6:30 and the latter for 8 o'clock. Johnny Enders was secretary of both organizations until called to the colors. The proceeds collected tonight will be used for the "Enders tobacco fund." Jimmy Keown has arranged an attractive program.

FELSCH NOW A SHIPBUILDER.

Milwaukee, Wis., July 8.—Oscar Felsch, White Sox outfielder, announced today that he had signed with the Steel league at the Pennsylvania Shipbuilding corporation.

In the Wake of the News

By RING W. LARDNER

EAST SHORE CORRESPONDENCE.

BENTON HARBOR, July 7.—[Delayed.]—Louie Bachellor's Grays from the Land of Goshen, Ind., succeeded in trimming the House of David apostles, all but their beards, here today, 8 to 4. At least that was the score at the end of the fifth inning when your correspondent's eldest son had an acute attack of ennui and coaxed us home.

It was the first game in which we had seen bearded ball players perform since Jim Sheckard left the Cubs.

The pastime was staged in Benjamin's baseball palace at Eden Springs before a throng of eighty or ninety odd, most of them very. The King and Queen were absent, but there was a band of eight pieces, whose artists, like the wind, blew through their whiskers.

The diamond was smooth shaven and the outfield matched the home team.

Manager Bachellor confided that a club opposing the local poilus labored at a disadvantage, for the home manager could juggle the batting order to a fare-ye-well and not even a barber would know the difference.

An ad on the left field fence invited you to hit it and win five free baths. It is said the H. D. players are all right field hitters. Mr. Bachellor declared, however, that there was a pail of water in the visiting team's clubhouse.

The home club's manager was dressed in brown angora, his bean inclusive. He signaled plays to his men by waving his ringlets in different combinations, and some one told us he was the author of the wigwag system.

The apostles' third sacker was down on the score-card as Cookie. "He looks half-baked," whispered the madam, but this comment was left at the post by the comical remark of a local rooter on the occasion of Mr. Dotson's being caught off first base in the second Goshen inning. "Hey!" roared the clown. "Why don't you get a 'larm clock?" Four Benton Harbor girls all but split their sides and it occurred to us that here would be the ideal spot for the American Press Humorists' next convention.

We asked another home fan his pregame opinion of the result.

"Not much to choose," he said. "Last time we played them we had a close shave."

"Some memory!" says we, which, after all, made the one about the 'larm clock look like a 5——h.

Jim Callahan cured Joe Benz of his obnoxious habit of pitching too fast by making the wealthy Batesville packer walk five steps from the mound towards second base after each delivery. Hepler, Goshen's hurler, invariably posed five yards behind the slab to receive Mr. Rostiser's sign and then marched up to his legal position, with a swinging military stride which provided momentum for his windup and amusement for the crowd, which cried "Hep! Hep!" every time Hepler hopped.

The apostles combined vegetarian

base hits with Goshen boots in the third and amassed three runs, a lead that retained its boyish good looks only a moment, for in the Goshen fourth, the Grays got eight despite the hairy umpire's efforts to bust up the rally by calling a guy out on two strikes. Everything was mixed up in this Indiana offensive, including the House of David right fielder, his beard, and the ball, the three of whom engaged in mortal combat while three Grays streaked around the paths.

Benjamin's birds made a feeble effort to come back in their half. With Luke out (Luke out), Barnabas beat out a holy roller to Vargo. He took second on a wild pitch and scored on Matthew's double. Andrew poped out, after which Matthew attempted a steal of third and was safe by several whiskers. It was up to Peter in the pinch and the crowd yelled, "Bring him in! You can do it!" But Peter denied it thrice. Score:

H. of David.	AB	R	H	E.	Goshen.	AB	R	H	E
Luke, lf	2	1	1	0	Kyle, cf	2	0	0	0
Barnabas, rf	2	1	0	0	D. Gruber, lf	2	0	1	0
Matthew, 3b	3	1	2	2	Long, 3b	3	1	0	0
Andrew, cf	2	0	0	0	Vargo, ss	3	1	1	0
Smith, c	2	0	0	1	Steinberg, rf	1	0	1	0
Philip, 2b	2	1	1	0	J. Gruber, 2b	1	0	0	0
James, ss	2	0	0	1	Dotsen, 1b	1	2	2	0
Peter, p	1	0	0	1	Rostiser, c	1	0	0	0
Paul, p	1	0	0	1	Hepler, p	0	0	0	0
Totals	19	4	4	7	Totals	20	8	7	2

Goshen Greys	0	0	0	5	0	3	0	0	—8
House of David	0	0	0	3	0	1	0	0	—4

Official scorer—Mark. Umpire—Thomas.

OESCHGER WILD, REDS COPPING, 4-3, FROM THE PHILS

Cincinnati, O., July 8.—Oeschger's wildness in the third inning permitted Cincinnati to score three runs on one hit and gave the locals a lead which Philadelphia could not overcome. Eller was wild, but received great support. Every run made on both sides was due to a base on balls. Score:

Phila.	AB	R	H	E	Cincinnati.	AB	R	H	E
Bancroft, ss	3	0	0	0	Groh, 3b	2	0	1	0
Williams, cf	3	1	0	0	L. Magee, 2b	2	0	1	0
Stock, 3b	3	1	0	0	Roush, cf	3	0	1	1
Luderus, 1b	3	0	1	0	Chase, 1b	3	0	0	0
Orwall, 2b	3	0	0	0	S. Magee, lf	3	1	1	0
Meusel, lf	3	0	1	0	Griffith, rf	3	0	0	0
Elway, 2b	3	1	0	0	Burns, ss	3	0	0	0
Adams, c	3	0	1	0	Wingo, c	1	0	0	0
Burns, c	0	1	0	0	Eller, p	3	0	0	0
Oeschger, p	1	0	0	0					
Davis, p	0	0	0	0					
Watson, p	0	0	0	0					
Totals	*34	5	3	0	Totals	26	1	4	1

*Hoyt batted for Davis in seventh.

Philadelphia	0	0	0	0	0	0	1	0	—1
Cincinnati	3	0	0	1	0	0	0	0	—4

Two base hit—Bancroft. Three base hit—Meusel. Stolen bases—Williams (2), Luderus. Bases on balls—Eller, 5; Oeschger, 5; Davis, 3. Hits—Oeschger, 4 in 3 1-3 innings; Watson, 0 in 2 innings. Struck out—Eller, 4; Davis, 2; Watson, 1. Losing pitcher—Oeschger.

BRAVES, 5; PIRATES, 0.

Pittsburgh, Pa., July 8.—Ragan's effective pitching put an end to Pittsburgh's winning streak, the Braves winning, 5 to 0. Ragan held the locals to three hits and only two men reached second, none getting to third.

Comstock started the game for the Pirates, but after Boston got three singles, a double, and a triple in the third inning he was replaced by Sanders. In the fifth the latter allowed Boston a run on a single and a triple, but afterwards held his opponents hitless.

Boston.	AB	R	H	E	Pitts'rh.	AB	R	H	E
Rawl'gs, 2b	3	1	1	0	Caton, ss	4	0	0	0
Hersog, 1b	3	1	1	0	Bigbee, lf	4	0	1	0
Maisel, cf	4	0	0	0	Carey, cf	4	0	1	0
Wicki'd, rf	4	0	0	0	South'h, rf	3	0	0	0
J. C. Sm'h, ss	3	0	0	0	Cutshaw, 2b	3	0	0	0
Kon'chr, rf	3	0	0	0	Moll'w's, 1b	3	0	0	0
Wilson, c	4	0	0	0	M'Kech'e, 3b	2	0	0	0
Marville, ss	3	1	1	0	Schmidt, c	3	0	0	0
Ragan, p	3	1	1	0	Archer, cf	1	0	0	0
					Comstock, p	0	0	0	0
					Sanders, p	2	0	0	0
Totals	32	5	5	0	Totals	29	0	3	0

*W. Smith batted for Comstock in third.

Boston	0	0	3	0	1	0	1	0	—5
Pittsburgh	0	0	0	0	0	0	0	0	—0

Two base hits—Herzog. Three base hits—Rawlings, Herzog. Stolen base—Carey. Sacrifice hit—Rawlings. Bases on balls—Ragan, 2; Sanders, 2. Hits—Comstock, 5 in 3 innings. Struck out—Ragan, 2; Comstock, 1; Sanders, 3. Winning pitcher—Ragan. Losing pitcher—Comstock.

MINOR LEAGUE RESULTS.

AMERICAN ASSOCIATION.

St. Paul, 2; Kansas City, 1.
Columbus, 3; Louisville, 2.
St. Paul, 2; Kansas City, 1.
Columbus, 3; Louisville, 2.
*Toledo, 10; Indianapolis, 5.
*Milwaukee, 7; Minneapolis, 2.

*Twilight game.

INTERNATIONAL LEAGUE.

Baltimore, 14; Jersey City, 5.
Toronto, 4; Rochester, 0.
Binghamton, 1; Newark, 3.
Syracuse-Buffalo, rain.

NOTES

New York, July 8.—[Special.]—There will be two games tomorrow. One on the following day will wind up the series here.

Joe Benz is slated to hurl one game tomorrow. Danforth will likely handle the other so as to keep in form.

Chick Gandil failed to return from Cleveland or send any word when he would be back. Risberg performed nicely at first base and poled two swats.

Buck Weaver received no notice of suspension from headquarters for his unruly conduct of Saturday. It looks as if the umps must have realized he had a kick coming.

Ham Hyatt came forth as pinch hitter for Miller in the sixth with three on and two out. Shellenback kept the ball on the outer edge of the plate and he lifted a fly to Lisbold.

Wilson and Jacobs were glad today they had their registration cards on their persons. While strolling down to the Hudson to look at the ships a cop stopped them and demanded a look. Both had them.

In the fifth Shellenback filled the bases with no one out, but escaped with only one counting. Pipp singled, Bodie was hit in the legs, and Miller walked, after which Walters hit into a double play and Russel died on a bounce to E. Collins.

SOFT COLLARS

E & W soft collars give you trimness without binding and style without starch.

E&W

EARL & WILSON

BAKER DOESN'T WANT TO FORCE PLAYERS TO 'WORK OR FIGHT'

Washington, D. C., July 8.—Appeals from decisions of local draft boards holding baseball a nonproductive occupation under the work or fight regulations are on their way to Washington for decision by Secretary Baker.

Mr. Baker, in confirming today reports that such appeals had been filed, said that, appreciating thoroughly the fact that baseball as the national sport furnished recreation for millions of people, he disliked to think that it would be adversely affected. He added, however, that this personal opinion must not be taken as forecasting his decision.

Hornsby Goes to Fort Worth.

St. Louis, Mo., July 8.—Rogers Hornsby, shortstop of the St. Louis Cards, departed tonight for Fort Worth, Tex., to ascertain how the "work or fight" order affects him. He was formerly in class 4, but was recently placed in class 1A as a non-essential employé.

Hornsby has appealed the decision, but has announced that if he is not given deferred classification on the grounds of dependents he will quit baseball and engage in an occupation considered useful by his draft board.

Notices for Coast Leaguers.

Salt Lake City, Utah, July 8.—After a consultation between Manager Walter McCredie of the Salt Lake club and members of draft board No. 4 it was agreed that notices should be served on players of the Vernon and Salt Lake clubs tomorrow at 10 o'clock.

The notices will direct the players affected to appear at headquarters of the board at 9 o'clock Saturday morning to show cause why they should not engage in "useful" occupation or be inducted into military service.

CUBANS TAKE 4-0 SHUTOUT

Cuban Stars turned the tables on the American Giants and gave them a beautiful coat of whitewash at Schorling's park, 4 to 0. Junco held the Fosters to four hits. The same teams will play today. Score:

Cubans.	R	H	P	A	Am. Giants	R	H	P	A
Jimenes, 2b	1	1	2	2	Barber, rf	0	0	1	0
Pituondo, ss	1	1	2	2	De Moss, 2b	0	0	4	4
Baro, rf	0	0	0	0	Duncan, cf	0	0	0	0
Torriente, cf	0	2	3	0	Gans, lf	0	0	2	0
Pedroso, 1b	0	2	8	0	Francis, 3b	0	0	2	1
Guerra, lf	1	1	1	0	Dixon, c	0	0	7	2
Campos, 3b	0

CHAUFFEURS OF THE NEAR-RICH IN DRAFT PERIL

Drivers Doubling in Domestic Work Violate Crowder's Edict.

Chauffeurs along the north shore within the draft age have an excellent alibi for failure to perform any duties other than "chauffing," unless these consist of gardening, mowing the lawn, or tending the furnace. No longer can they be called upon to do stray valeting, waiting, housecleaning, or buttling. If they do, they are within the government work or fight order.

Consequently, some families on the north shore which have boasted combination chauffeurs, butlers, and men of all work will either have to hire men over 31 or put on additional domestic female help.

Draft exemption board No. 3 has been busy with the chauffeurs and housemen along the north shore. Following the work or fight order the questionnaires of all men in the deferred classification lists were carefully gone over and about 125 postcards sent out to men in nonessential employments, or those who perform nonessential labor part of their time, for the government ruling is that even a part time employment at nonessential labor invalidates the privileges of those exempt from the order.

Cannot Double as Domestics.

As a result about forty men have been examined. These have been largely chauffeurs who are also doing household work. They have been told that they must either quit their side efforts or confine them to essential branches, such as gardening, furnace tending, or lawnmowing, or get into some other employment as the only alternative to enlisting.

The north shore is taking the affliction calmly. The very wealthy families are not affected. Their chauffeurs within the draft age don't have to do anything except "chauff" anyhow. Their butlers and housemen within the draft age—such as have deferred classifications—they have willingly surrendered for more essential service or for military duty. In their places older men and women are being hired.

It Hurts the Near Rich.

The smaller and less wealthy families, where chauffeurs had combination jobs, are doing without the house service of such men as have not been surrendered for other employment.

Board No. 3 has jurisdiction over the north shore, from Evanston to Highland Park. It is composed of George J. Pope, Glencoe, chairman; Dr. Rufus B. Stoip, Kenilworth, medical examiner, and Fred A. Smith, Wilmette, secretary. It has had its most serious problems from those resident "west of the tracks," which is out of the realm of the socially elect, where numerous bartenders, clerks, and others are affected.

Assistant Bar Boy Hit.

One case which presented a puzzle was that of a clerk who, to aid in assuaging the thirst of those who attend funerals, was a "part time bartender" at Morton Grove, serving only during such times as funerals were most prevalent and averaging only about half an hour a day.

On the "part time nonessential" ruling it was decided he came within the work or fight order, and he was told either to quit his "pinch bartending" or enlist.

Movie operators are exempt from the order, according to a ruling received yesterday from Washington. Prior rulings had exempted all actors, singers, and musicians actually engaged, and this ruling includes the men who show the films.

BULLS-EYES

Chicago Men Make Fine Scores at Camp Grant Rifle Range.

Camp Grant, Ill., July 8.—[Special.]—That the average American, whether he is a fighting man or a specialist in other lines, can shoot straight was proved today by scores of the Chicago brigade on the rifle range. The following scores were compiled tonight by Lieut. T. H. Tapping at the request of Col. Howland:

High average for 100 yards range, Company B, Three Hundred and Forty-third; score, 44, out of a possible 50.

High average 200 yards, Company C; score, 38.8.

High average 300 yards, Company M; score, 36.3.

PERSONAL MARKS.

Sergt. Maj. Cleaver, Central Y. M. C. A., Chicago, 47.

Sergt. Leo Fieldt, 3418 Beach avenue, 49.

Sergt. Thomas Purcell, 3109 Livingston street, 45.

Musician C. H. Blomquist, 5472 Ellis avenue, 49.

Band Corporal Frank Brought, 932 Roscoe street, 49.

Postal Clerk Arthur Newman, 43.

Clerk Roy Knox, Findley, Wis., 49.

Clerk C. J. Lukey, Milwaukee, Wis., 48.

Clerk John Froehling, Underhill, Wis., 49.

Grand average for the day over all ranges, Company H, 38.

Chaplain J. M. Lonergan, "the fighting priest" of the Three Hundred and Forty-third infantry, hung up a score of 48 out of a possible 50 on the 100 yard range, beating the regimental surgeon easily.

OFFICIAL RANK BESTOWED UPON 9 CHICAGOANS

Washington, D. C., July 8.—[Special.]—The following Chicagoans have been given commissions by the war department:

First lieutenant ordnance department—Richard K. Flanagan, 140 North Dearborn street.

First lieutenant medical reserve corps—Alfred John Charles Schwartz, 3121 Belle Plaine avenue.

Second lieutenant, quartermaster corps, national army—Dean I. Gross, 511 Main street, Evanston.

Captain aircraft production, signal corps, national army—Marc Kelley Pursell, 29 South St. Louis avenue.

Chaplains, first lieutenants, national army—Arlo A. Brown, 58 East Washington street; Urban W. Lager, 1209 East Sixty-fourth street; John H. Creighton, 2330 North Halsted street; James B. Ostergren, 129 South Divinity hall, University of Chicago; James V. Thompson, 58 East Washington street.

20 YEAR TERMS FOR 4 CHICAGO ARMY DODGERS

All from Allinson District; Fifth Will Fight.

Camp Grant, Ill., July 8.—[Special.]—The Allinson draft district, local board 44 of Chicago, marked up five additional court martial principals today. Four of the prisoners were sentenced to twenty years at hard labor in Leavenworth prison on the charge of draft evasion and the fifth begged to be put into a uniform when he heard of the sentences. The men sentenced are:

Steve Kolderahko, 560 West Fourteenth street.

Max Danelevitch, 613 West Fourteenth street.

Ivan T. Bech, 1237 Newberry avenue.

Steve Natoich, 1229 Peoria street.

John Thodonsky, 1233 Peoria street, whose father is a soldier in the Russian army, asked the court to forgive him and let him serve when he heard of the sentences and will be given a fair chance to prove his loyalty.

Won't Betray Advisors.

Sergt. B. Sperling, 5005 Vincennes avenue, is credited with the conviction of the four evaders who were arrested in April and May and whose sentences have been approved by Washington. The men all pleaded not guilty.

They declared that they had been told not to register, and they recited ready made defenses, but would not disclose the source of their anti-draft support. Col. Brooke ordered that the sentences shall be read to each prisoner in his guard house, including Allinson, Clark Getts, and other objectors.

Recruits to Go "Under Fire."

Chicago and Minnesota recruits, fresh from their military initiation on depot brigade drill fields, will operate under fire tomorrow to celebrate their entrance into the ranks of Brig. Gen. L. C. Andrews' fighting unit.

Col. C. R. Howland made arrangements today to march the rookies bound for his crack Three Hundred and Forty-third infantry straight from depot barracks into the rifle range target pits, where for twelve hours bullets will whip over their heads while they operate and mark the punctured "German" targets along a mile front.

Nothing in the training schedule tests the nerve of the new soldier more than squatting behind the heavily fortified target butts and listening to the crack and rush of lead overhead.

CARSON PIRIE SCOTT & Co

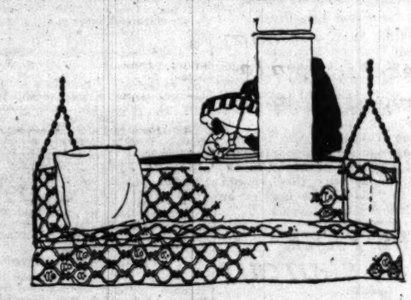

Porch Hammocks at $10.95

Featured from an Excellent Line

We have many hammocks in stock.

These are offered as an instance of pricing which will be found advantageous when considering the attractiveness and construction of every one.

These particular hammocks have steel frame with link fabric springs and are covered with mattress pad and windshield of splendid quality duck.

The duck is printed in small geometrical figures and comes in a two-toned brown coloring.

One end of the windshield is fitted with pockets for magazines. They are most excellent hammocks at the price, $10.95.

Seventh Floor, South.

Get Three Boy Burglars; One Shot by Watchman

Edward Nowicke, 12, 1603 Blue Island avenue, one of three boy burglars, was shot in the wrist last night while fleeing from a watchman who had surprised them in the junk shop of I. Sandler, 1454 Blue Island avenue.

The wounded boy was taken to the county hospital. His companions held at the Juvenile home are: John Johnson, 11, 1643 Blue Island avenue; Joseph Denaauk, 9, Fisk and West Nineteenth streets.

The boys, according to the police, had broken into the junk shop and had wrecked two telephone money boxes when they were seen by Joseph Wurzweiler, 802 West Madison street, the watchman. He seized two of them. Nowicke fled and the watchman shot him.

Afflicted Mother Is Home Through 'Tribune' Story

Little Marie Reuss is a happy girl today and her mother, Mrs. Rose Reuss, is back home with her at 732 West Madison street, as the result of a story printed in THE TRIBUNE July 5, relating the disappearance of Mrs. Reuss.

Sisters of the St. Joseph's orphanage, 6304 Slocum street, read the story and recognized Mrs. Ruess by the description as the tired woman who wandered into the orphanage grounds late at night on July 4. She could not remember her name.

Cannon Cracker Fails to Distract Movie Fans

Persons in the audience of the Casino theater at 410 North Clark street refused to become agitated last night when a cannon cracker exploded in an exit, sending some smoke into the place. The manager, after a short investigation, explained that a boy had thrown the firecracker from the fire escape of a building adjoining and had immediately made his escape.

First Registrant of June 5 Joins Army Service

What is believed to be the first induction into service of a registrant of June 5 last was announced yesterday by C. G. Foucek, chairman of local exemption board No. 24. The man inducted is James B. Kupka, 1920 Allport street. He was sent into service in the local quartermaster's division on Saturday.

CARSON PIRIE SCOTT & Co

To Make Home Canning and Preserving Successful

The housewares section offers needed articles, all of proved quality.

Cold-Pack Canners for $2.25

A handy round boiler of heavy charcoal tin, well polished, fitted with a strong, removable canning rack which will hold four quart jars. The boiler can be used the year 'round for general cooking purposes, and a Government Bulletin is provided with each to insure perfect results during canning season.

Sealfast Glass Jars

With lightning-seal glass tops, specified in Government literature as best for canning. ½ pint size, $1.20 doz. 1 pt. size, $1.35 doz. 1 qt. size, $1.50 doz. ½ gal. size, $1.85 doz.

Small 4-jar racks which can be used in covered pails, 50c each.

Inexpensive wire holders can be used on each jar for canning in your wash boiler, or a large kettle, 10c each.

Good Luck jar rubbers, 12c dozen.

Combination canning racks, which will hold 8 jars in a wash boiler and can be used the year 'round as a clothes drainer—75c each.

Sixth Floor, South.

MARSHALL FIELD & COMPANY

The Food Conservation Bureau Drive Is On at the War Service Bureau

Today at 2:45

A representative of the United States Food Administration will give an instructive and interesting talk on the vital question of Food Conservation.

Every day during the week a Domestic Science Expert from the Food Conservation Bureau, 28 South Wabash Avenue, will be at the War Service Bureau to answer questions and distribute recipes.

Barefoot Sandals

Bring the Freedom of the Old Barefoot Days With the Protection the Foot Should Have.

THE joy of going barefoot—freedom to run in little creeks and soft grasses—still comes to the child whose parents choose these Sandals for his Summer wear. Yet the foot is saved from dangerous cuts and bruises and its shape protected by the sensible designing of this Summer Footwear for the kiddies.

Black calf, tan calf, patent leather or smoked horse hide, with extension soles.
5 to 11, $2.50 11½ to 2, $2.90
2½ to 8, $3

Infants' and small children's Sandals, light weight, with hand turned soles, in white, patent leather and tan calf. $2 and $2.25.

Fourth Floor, South Room.

The Olden Charm of Lace

Revived in These Chantilly Patterned Silk Nets

DINNER GOWNS for Summer wear can be fashioned of no lovelier fabric. Sleeves long and sheer, bodices low at front—and the charm of the Lace makes a frock distingue.

Flouncings: 36 inches wide, a yard, $1.95, $2.75, $3.75.

Silk Nets: 72 inches wide, a yard, $2.95 and $3.25.

Point d'Esprit Net: 40 inches wide, a yard, $2.25 and $2.45.

Plumetis or Embroidered Dots: 40 inches, a yard, $1.50 and $1.95.

Second Floor, South Room. Narrower Flouncings and Laces, First Floor.

Summer Silks

A Clearance

Taffeta Silks—Gingham patterns—so popular this season—offered at exceptional savings. Patterns include checks and plaids in many colors, 36 inches wide. Clearance price, yard, $1.55.

Sports Silks—Plain colors, plain and fancy weaves; include many desirable colorings as well as black and white. 36 and 40 inches wide. Clearance price, a yard, $2.50.

Second Floor, South Room.

A Most Exceptional Offer—

Cotton Undermuslins Specially Priced at $1.15

CONSIDERING the increasing cost of labor, the already increased costs of cottons and laces, we believe such Undermuslins are the only ones of such quality being offered at this price today.

10 Styles of Nightdresses
6 Styles of Petticoats
15 Styles of Envelope Chemises

are sufficient evidence as to the variety which is offered our patrons in this selling. The trimmings are fine embroideries and Valenciennes pattern laces, the fabrics are fine cambrics, with some fine tinted batistes used in the Envelope Chemises. This is the time to buy Undermuslins for the vacation season and some time ahead.

Fifth Floor, South Room.

"Athena," the Improved Knit Underwear

MANY people are already familiar with the excellence of designing which makes "Athena" outstanding among knitted Undergarments. It has that precision of drafting after the lines of the human figure which—before its advent—was considered necessary only in gloves and tailored suits. Now it is to be obtained in every weave for which there is any appreciable demand.

"Athena" Cotton Union Suits, $1.50 to $2.
"Athena" Lisle Union Suits $1.50 to $2.25.
"Athena" Silk Union Suits, $6.50 and $7.
"Athena" Silk and Lisle Suits, $4 to $5.50.

Special—Silk Top Union Suits—Unusual at $1.75

These are not Athena made, but very good values, which have the desired silk tops for wear with Summer clothes. Pink and white, regular sizes, $1.75; extra sizes, $2.

Lisle and Cotton Undervests—special 35c each, 3 for $1.

Fifth Floor, South Room.

Dainty Dimity Bedspreads and Bed Sets

Specially Priced Because of Very Slight Imperfections

SUCH Spreads are charming for use in Summer homes. The slight imperfections in weave will not impair the wearing quality or appearance. The prices are exceptionally low:

Bedspreads: 72x90, each $2.

Bedspreads: scalloped, with bolster covers, 72x90, $3.

Second Floor, North Room.

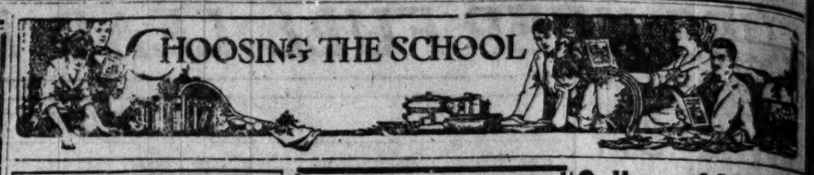

VALPARAISO UNIVERSITY
Founded 1859
VALPARAISO, INDIANA
The Forty-Sixth Year Will Begin October 1st, 1918
Thorough Instruction at Lowest Expense
The Cost of Living
has been arranged so that satisfactory accommodations for board and room may be had at $58 per quarter of 12 weeks.
Tuition $20 per quarter of 12 weeks or $75 per year for 48 weeks if paid in advance. If the entire tuition is paid in advance for a year it includes all the departmedts except Medicine, Dentistry and private lessons in Music.
Total expense of board, tuition and furnished room for regular school year (36 weeks) need not exceed $234 or for (48 weeks), $298.
For Free Catalog Address
OLIVER P. KINSEY or HENRY K. BROWN
Box University Hall, Valparaiso, Ind.

THE SCHOOL FOR YOUR DAUGHTER
Catalogue on Request
A representative of Saint Mary's College and Academy, Notre Dame, Saint Joseph County, Indiana, is now in Chicago, and may be seen at Room 106, 64 West Randolph Street, daily, between 12 o'clock noon and two o'clock in the afternoon, or will call by appointment. Telephone Central 382.

College of Medicine
University of Illinois
announces that, as a War emergency measure, will begin on June 3, 1918, to operate a continuous session on the Quadrimester System, for the benefit of those students who are entering or are in the Enlisted Medical Reserve Corps.
The College terms will begin about June 3, Oct. 1st, and Feb. 1st of each year.
Entrance requirements fifteen units of High school work in accredited school and two years in a recognized college or university. For full information concerning course of study, fees, etc., address
College of Medicine of the University of Illinois
Box 40, Congress and Honore Streets, Chicago, Ill.

COLLEGE OF DENTISTRY
UNIVERSITY OF ILLINOIS
Offers to young men and women a four year curriculum leading to the degree of Doctor of Dental Surgery. Fifteen units, accredited high school, for admission. Infirmary unexcelled in point of equipment and operating facilities. Demand for graduates greater than the supply. D. H. Good, Dean. Has commissioned over 6,000 dentists for military service. Unprecedented opportunities for dental graduates. Write for catalog. The Dean, College of Dentistry, University of Illinois, Box 75, 1853 W. Harrison St., Chicago.

University of Illinois
School of Pharmacy
Offers courses to young men and young women leading to the degree of Graduate in Pharmacy and Pharmaceutical Chemistry. Located in the heart of Chicago's Medical Center. The school occupies its own building with new and modern equipments. The annual session begins Oct. 1, 1918. For catalog address Secretary, 707 S. Wood St., Chicago.

St. John's Military Academy
EPISCOPAL THE AMERICAN RUGBY
Situated on high, well-drained land.
Trains the boy for life. Educational fads are avoided and stress is laid upon old-fashioned ideals. The result is an improved body, a trained mind, and straightened moral fiber. The boy is prepared to take his proper place in the world—and "make good." Rated by the U. S. Government as an "Honor School." For catalog address
Box 101, Delafield, Waukesha, Wis.

National Kindergarten and Elementary College
KINDERGARTEN AND PRIMARY TEACHERS
are in demand as never before. It is the personal and patriotic duty of every young woman to prepare herself for service. Combine professional training and a cultural education by taking kindergarten or elementary work.
Accredited. Diploma, two years. Three and four year courses. Dormitories on college grounds. Social advantages. Splendid school spirit. For illustrated catalog and full information address
Box 88, 2944 Michigan Blvd., Chicago, Ill.

BRYANT & STRATTON BUSINESS COLLEGE
DAY and EVENING CLASSES
SUMMER SESSION
START NOW
Shorthand, Typewriting, Bookkeeping, Penmanship, English. Forceful Speaking and Business courses are offered. Our college is endorsed by
100,000 GRADUATES
We occupy a seven story building which is entirely given over to the school. Address Principal, 30 S. Randolph St., Chicago. Telephone Randolph 3100.

NORTHWESTERN MILITARY AND NAVAL ACADEMY
Lake Geneva, Wisconsin
Designated by the President as a Reserve Officers Training Corps.
Limited to 150 selected students.
Fixed annual charge covers board, tuition, uniforms and all expenses, including pocket money.
Forty applicants were refused last Fall for lack of room. Present enrollment for next Fall far exceeds any previous year. For catalog address
COL. R. P. DAVIDSON, Supt.

STUDY SHORTHAND AT DE PAUL UNIVERSITY
Day and Evening Sessions.
Men and Women Admitted.
THE SHORTHAND SCHOOL
Offers courses in Shorthand, Typewriting, Commercial English and Office Training. Applicants must be high school graduates or 18 years of age.
ENROLL NOW
Special Secretarial Courses
Inquire about our classes for college trained men and women.
For catalog, call, write or telephone
A. E. MAYO, Dean,
708 Tower Building, 6 N. Michigan Avenue, Chicago, Ill. Telephone Randolph 3160.

Ferry Hall
For Girls
LAKE FOREST, ILLINOIS
(28 miles from Chicago)
OPENS SEPTEMBER 16
Four years High School Work, two years Junior College, Music, Expression, Vocational and Secretarial subjects. Swimming Pool, Athletics. For catalog address
ELOISE R. TREMAIN, Principal
Box 308 Lake Forest, Illinois

CHICAGO KINDERGARTEN INSTITUTE Twenty-fourth year
Fall Term Opens September 19, 1918
Kindergarten and Elementary grade training. Two and three year courses. Accredited in Illinois and other states. Our teachers in great demand. School residence offers a delightful home life. Situated in one of Chicago's most exclusive residential neighborhoods.
For Free Catalog Address Registrar.
Chicago Kindergarten Institute
Box 4, 701 Rush St., Chicago.

College Preparatory. Aim Distinctly Educational
LAKE FOREST ACADEMY for BOYS
Honor Ideals. Preparation for admission to any university. Efficient military training with military regime during afternoon drill period. Modern buildings, swimming pool, all athletics. Golf.
JOHN WAYNE RICHARDS, Headmaster, Box 130, Lake Forest, Illinois.

HAMILTON COLLEGE OF LAW
DAY AND EVENING CLASSES
TENTH SUCCESSFUL YEAR
John H. Cummings, A. B., LL. B. DEAN
123 W. MADISON ST.
MAJESTIC 7479

WAYLAND ACADEMY
BEAVER DAM, WISCONSIN
Established 1855. Co-educational. Large endowment permits best scholastic advantages at lowest cost. In healthful hill country of southern Wisconsin. 8 modern buildings. 20 acres; athletic field; large lake. A Christian home school preparing for all colleges. Courses from 8th grade to 1st year college. Also piano, violin, vocal, elocution, stenography. Expenses, $405. Catalog.
THE DEAN
Box T Beaver Dam, Wis.

MILWAUKEE-DOWNER SEMINARY MILWAUKEE, WISCONSIN
A preparatory school for girls accredited by Eastern and Western Colleges and Universities. Also a finishing school for those not entering college. Exceptional advantages in Music, Art, Home Economics. A 40-acre campus provides for tennis, hockey, all field sports. Well equipped gymnasium. Write for catalog M.
Miss ELLEN C. SABIN, President
Milwaukee, Wis.

A Good Position Awaits You
Constant Demand for Competent Operators
BURROUGHS
Calculating and Bookkeeping Machines
Attractive salary and steady employment upon completion of course. Day and evening sessions. Start now.
BURROUGHS
Adding Machine Company School
Address Principal
Box 904, 140 S. Dearborn St., Chicago
Central 1282

Hikes, Boating, Fishing, Swimming, Athletics — Three Summer Camps June to September — **Four weeks Canadian Canoeing Trip Camp Craft Wood Craft**
INTERLAKEN
Junior Camp, 30 boys under 12. Middle Camp, 40 boys 12-15. Senior Camp, 30 boys 15-18. Make early reservation. Box T, INTERLAKEN, Rolling Prairie, Ind. 37346 A

MISSOURI MILITARY ACADEMY
One of the best equipped military schools in the Middle West through addition of $75,000 fireproof barracks and complete remodeling of four other buildings. Enrollment trebled in three years. College Preparatory, Business and Music. Assistant Registrar, Mexico, Mo.

The Kenwood-Loring
SCHOOL FOR GIRLS
A boarding and day school in the finest residence section of Chicago. College preparatory and general courses.
MRS. STELLA DYER LORING
Principal
4600 Ellis Ave. Chicago, Ill.

The John Marshall Law School
35 No. Dearborn St.
Tel. Cent. 4600
(CO-EDUCATIONAL)
Mon., Wed., Fri. Eve.
Catalog on request

FRANCES SHIMER
School for Girls and Young Women
2 year Junior College. 4 year Academy Course. Teachers, Secretarial and Business Courses. Art, Home Economics. For Catalog address
Box 601, Mount Carroll, Illinois

MARQUETTE
Engineering, Medicine, Law, Dentistry, Economics, Journalism, Arts and Sciences, Conservatory of Music, Academy. *Engineering and Academy open Sept. 5; Med., and Arts, Sept. 17; Econ., Jour. and Law, Sept. 23; Dent., Oct. 1.*
Address Registrar, Dept. G
MARQUETTE UNIVERSITY, Milwaukee, Wis.

KEMPER MILITARY SCHOOL
Highest standard as "Type A" School. Highest rating by War Department. Near 150,000 square feet of floor space in barracks. All athletics. Fifteen buildings. 25 acres parade. For catalog address
Col. T. A. Roy, Supt.
746 3rd St., Boonville, Mo.

Kindergarten Training
Pestalozzi-Froebel Training School
A KINDERGARTEN NORMAL SCHOOL
Overlooks Lake Michigan. 32d yr. begins Sept. 17. Diploma 2 years. 3 Depts.—Kindergarten, Primary, Playground. University courses. Accredited. Write Registrar, Box 2, 616-22 So. Michigan Blvd., Chicago.

GRAND PRAIRIE SEMINARY
ONARGA, ILLINOIS
(REFUNCTIONED)
BOYS' COLLEGE PREPARATORY AND MILITARY SCHOOL (Methodist)
Thorough Academic, Business and Physical Training. Beautiful country town, best moral influences and religious instruction, modern improved buildings, extra fine campus, large gymnasium, attractive home life for cadets and faculty in newly remodeled dormitory possessing every comfort and convenience. Ideal in every day. Enrollment restricted to fifty. Tuition $300.

Spencerian Shorthand
SHORTHAND—Without the hard work. Complete Commercial Courses — latest methods—most modern equipment. Englewood Business College, 6235 South Halsted St. Phone Yorkwerth 952. Illinois Business College, 3200 W. Madison. Kedzie 5256.

Bush Conservatory
Expression—Music—Languages
Only conservatory in Chicago owning its own dormitories. Distinguished faculty. Fall term opens Sept. 18th. Address Registrar, Corner Dearborn and Chestnut Streets, Chicago.

Wireless
EVENING CLASS NOW FORMING. Demand for men is strong. For full particulars address Y. M. C. A. Institute, 19 S. La Salle St. (Room 1000).

HILLCREST SCHOOL
FOR YOUNGER GIRLS
AGES 6 TO 15 YEARS
A refined private school with accommodations for a limited number. Best home influences combined with preparation for High School or Academy. Unusual advantages in music.
MISS SARAH M. DAVISON, BEAVER DAM, WIS.

Barrett Institute
Stenographic and Secretarial Positions Guaranteed
Best equipped and best conducted institution of the kind in the United States. Efficient training of young men and women covers a period of 30 years.
Majestic Building, Monroe Near State

ST. MARY'S COLLEGE
WINONA, MINN.
A Catholic College with Military Training for American Boys.
Six complete courses, large campus grounds—beautiful and healthful surroundings.
For Year Book and Full Particulars Address
THE REGISTRAR, Box L19, ST. MARY'S COLLEGE, Terrace Heights, Winona, Minn.

Training School for Nurses
MICHAEL REESE HOSPITAL
Registered by State of Illinois. Minimum entrance requirements, two years High School work. For information apply to Miss M. H. Mackenzie, Supt. Reese Training School, Michael Reese Hospital, Chicago.

Lake Forest University School of Music
Marta Milinowski, B. A., Director. Internationally trained teachers of wide reputation. Special Courses combining music with allied academic subjects for Performer's and Teacher's Certificate. Keyboard Harmony. History of Music and Appreciation. School orchestra, chorus & recitals. Credits allowed by Lake Forest College & Ferry Hall for Music School Work.
ADDRESS BOX 107, LAKE FOREST, ILL.

VIRGINIA COLLEGE for Young Women Box U, ROANOKE, VA.
In the Valley of Virginia, famed for health and beauty. Elective, Preparatory and full Junior College courses. Music, Art, Expression, Domestic Science. For catalogue apply to The President.

Mercersburg Academy Offers thorough training for college or business. Located in the Cumberland Valley, one of the most picturesque spots of America. Fine gymnasium. Equipment modern. Write for catalog. Address Box 125, William Mann Irvine, LL. D., Headmaster, Mercersburg, Pa.

MORGAN PARK
Military Academy. H. D. Abells, Prin., Box 800, Morgan Park, Ill. Character building. Vocational guidance. High scholastic standards. Individual attention.

DUBUQUE COLLEGE
A CATHOLIC MILITARY COLLEGE
4 years College and 4 years High School.
Phone J. D. KEARN, Midway 6230
Office: 1218 E. 64th Street.

BERLITZ SCHOOL
1220 Ft. Dearborn Bldg. Tel. Harrison 7100
Languages
TERMS MAY BE BEGUN AT ANY TIME

WENTWORTH
40 miles from Kansas City. Pioneer Military School in Missouri River Valley. Rated Honor School by U. S. War Dept. Junior and Senior Units R. O. T. C. Col. S. Sellers, 1014 Washington Av., Lexington, Mo.

GREER COLLEGE OF MOTORING CHICAGO
1519 WABASH

Monticello Seminary for Young Women and Girls
Buildings worth more than $500,000. Outdoor Athletics. Campus 60 acres. 51st year. Catalogue. Address Principal, Monticello Seminary, Box 208, Godfrey, Ill.

THE UNIVERSITY SCHOOL FOR GIRLS
1106 Lake Shore Drive
Boarding and Day pupils. Fall term begins September 16th. For year-book address MISS ANNA G. HAIRE, Principal.

ST. VIATOR COLLEGE KANKAKEE, ILLINOIS
College, High School, Agricultural School, School of Commerce & Music, Military Training, Chicago Rep., Phone Irving 890. J. P. O'Mahoney, C. S. V., Pres.

WRITE FOR BOOK OF EVENING COURSES IN BUSINESS TRAINING
Northwestern University School of Commerce, 412 Northwestern University Building, Lake and Dearborn Sts., Chicago

GREGG SHORTHAND
SAVES TIME AND MONEY
Day and Night Sessions. Start Now.
GREGG SCHOOL, 6 N. Michigan Ave., Chicago, Ill.

Physical Education. Summer Course for Teachers and Physical Directors, July 1 to Aug. 10. Co-Educational. Unusual indoor and outdoor sports and games equipment. American College of Physical Education, Dept. S. C., 4200 Grand Blvd., Chicago.

BLAKE SCHOOL FOR BOYS
LAKEWOOD, N. J.
Summer Session from July to October
Rapid preparation for College for boys wishing to enter Government service. Military training by experts. Horseback riding. Land and water sports. If YOU have a son from 12 to 18 you will be interested in our new booklet. Address Secretary NOW.

llege of Medicine
University of Illinois
nces that, as a war emergency measure, it begin on June 3, 1918, to operate a continuous on the Quadrimester System, for the benefit ose students who are entering or are in the ...su Medical Reserve Corps.
College terms will begin about June 1st, st. and Feb. 1st of each year.
rance requirements-fifteen units of High School m accredited school and two years in a reputable college or university. For full information as to g course of study, fees, etc., address Secretary, ge of Medicine of the University of Illinois, 0, Congress and Honors Streets, Chicago, Ill.

COLLEGE OF DENTISTRY
UNIVERSITY OF ILLINOIS
rs to young men and women a four years' course n leading to the degree of Doctor of Dental Surgery. Fifteen units, accredited high school, two years' college or university. For full information as to course of study, fees, etc., address Secretary, ...than the supply. U. S. Government has commissioned over 5,000 dentists for military service. Unprecedented opportunities for dental graduates. For catalog, The Dean, College of Dentistry, ...ity of Illinois, Box 73, 1853 W. Harrison St., Chicago.

iversity of Illinois
School of Pharmacy
...rs courses to young men and young women leading to the degree of Graduate in Pharmacy and Pharmaceutical Chemist. Located in the heart of Chicago's Medical District. The school occupies its own building, with new and modern equipments. 50th session begins Oct. 1, 1918. For details address Secretary, 707 S. Wood St., Chicago.

RYANT & STRATTON
BUSINESS COLLEGE
and EVENING CLASSES
MMER SESSION
START NOW
...thand, Typewriting, Bookkeeping, Penmanship, English. Forceful Speaking and Secretarial courses are offered. Our college is endorsed by
,000 GRADUATES
...occupy a seven story building which is entirely ...ger to the school. Address Principal, 30 E. ...ph St., Chicago. Telephone Randolph 1914.

erry Hall
For Girls
KE FOREST, ILLINOIS
(28 miles from Chicago)
OPENS SEPTEMBER 10
... years High School Work, two years Junior College, Music, Expression, Vocational and Secretarial subjects. Swimming Pool, Athletics. ...catalog address
ELOISE R. TREMAIN, Principal
...08 Lake Forest, Illinois

MILTON LAW
LLEGE OF
...DAY AND EVENING CLASSES
...TH SUCCESSFUL YEAR
...n H. Cummings, A. B., LL. B.
DEAN
...3 W. MADISON ST.
MAJESTIC 7479

Good Position Awaits You
...stant Demand for Competent Operators
URROUGHS
...culating and Bookkeeping Machines
...ositive salary and steady employment ...completion of course. Day and evening sessions. Start now.
URROUGHS
...ng Machine Company School
Address Principal
...904, 140 S. Dearborn St., Chicago
Central 1282

eKenwood-Loring
SCHOOL FOR GIRLS
...oarding and day school in finest residence section of ...ago. College preparatory ...general courses.
...S. STELLA DYER LORING
Principal
Ellis Ave. Chicago, Ill.

John Marshall
35 No. Dearborn St.
Tel. Cent. 4669
(CO-EDUCATIONAL)
...00l Mon., Wed., Fri. Eves.
Catalog on request.

KEMPER
MILITARY SCHOOL
Highest standard as "Prep" School. Highest rating by War Department. New $150,000 fire-proof barracks. All athletics. Tuition $600. For catalog write Col. T. A. Johnston, Supt. 746 3rd St., Booneville, Mo.

E SCHOOL FOR BOYS
...LAKEWOOD, N. J.
...Session from July to October ...eparation for College for boys ...o enter Government service. Military ...ing by experts. Horseback riding, ...water sports. If YOU have a son ...o 18 you will be interested in our ...et. Address Secretary NOW.

Wireless
...LASS NOW FORMING. Demand for ...trong. For full particulars address ...nstitute, 19 S. La Salle St. (Cent. 6780)

g School for Nurses
...HAEL REESE HOSPITAL
...State of Illinois. Minimum entrance requirements ...wo years High School work. For information ...Miss M. H. Mackenzie, Supt., Box 188, ...ool, Michael Reese Hospital, Chicago.

urg Academy Offers thorough training for college
...Located in the Cumberland Valley, ...ost picturesque spots of America. New ...Equipment modern. Write for catalog. ...133. William Mann Irvine, LL. D., ...Mercersburg, Pa.

ruages BERLITZ SCHOOL
...120 Ft. Assistance ...Tel. Harrison 852
...MAY BE BEGUN AT ANY TIME

CAMPS.

OOL—CAMP
Younger Boys
...MINARY, Woodstock, Illinois. ...Genuine home life. 1,000 feet ...level, in Illinois hill country. ...rom Chicago.
...EBO, Onekama, Mich. 5th year. ...st. Overnight boat ride (direct) ...co.
...—For every Todd boy a good ...ddress ...HILL, Woodstock, Illinois.

SECTION TWO.
GENERAL NEWS, SOCIETY, MARKETS, WANT ADS.

The Chicago Daily Tribune.

THE WORLD'S GREATEST NEWSPAPER

TUESDAY, JULY 9, 1918.

Help Crush the Kaiser
Join the Army.
526 South State Street.

ENGINEER VALUES PEOPLES GAS AT BUT $45,600,000

Also Sets '$23,000,000' Ogden Gas Company at $3,000,000.

The "insides" of the Peoples Gas, Light and Coke company and its predecessor, the Ogden Gas company, were aired before the state public utilities commission yesterday in extraordinary testimony given by A. S. B. Little, gas engineer for the commission, in the hearing on the application for an increase in rates of 30 per cent asked by the former company.

Worth of Property.

Testifying as to the actual worth—or replacement as new—of the properties of the two companies, Mr. Little said:

That as of May 1, 1918, the value of the physical property of the Peoples Gas company was only $94,13,089, and, less 16 per cent depreciation, would bring real values to $45,639,939, as compared with valuations ranging from $90,412,000 to $105,000,000, placed by five engineering concerns, and the $99,207,279 at which the property is listed in the company's balance sheet.

That the value of the Ogden Gas company's buildings, equipment, and mains, as new, together with "overhead," is only $1,251,267, and, together with lands and other belongings, is only $3,000,000, this figure based on a gas output of 1,050,000,000 cubic feet a year. Already this company has been paid $10,175,000 by the Peoples Gas company, and there is $13,800,000 still due.

Some Pungent Sidelights.

Some other interesting sidelights he cited in his testimony were:

The inventory and appraisement by five engineering concerns of the Peoples Gas company, now under way, which has cost to date more than $1,000,000, has reached its fifty-seventh half morocco volume by way of report, and which includes every replacement of paint or board in the plant, could have been accomplished at "a fair cost of $250,000."

Operation of the Peoples Gas building is at a loss, and should not be charged to the company, the building being only of value as an advertising medium to "give the public confidence in the product."

The manufacturing of toluol by the company would show a loss, instead of the big profit claimed, if operating costs were properly charged.

A fair rental payment to the Ogden Gas company for use of its facilities would be "about $90,000 a year," instead of the $300,000 now being paid.

A $7,000,000 "depreciation fund" which shows on the Peoples Gas company's books does not exist.

Wages paid employés of the gas company are not sufficient to insure efficient management or operation. He said he "didn't want to comment on salaries paid to officials."

Physical Property.

The cost of physical property of the Peoples Gas company, which Mr. Little said was based largely upon data submitted by W. W. Randolph, engineer for the gas company, is exclusive of the Peoples Gas building, estimated as worth $4,000,000 and which the witness characterized as "a very bad and unpaying venture." He listed the gas company's physical worth as follows:

Land	$ 2,824,538
Transmission dept. land	8,858
Distribution dept. land	408,513
Salary land	250,778
Buildings and structures	1,688,163
Shop equipment	8,575,000
Mains	14,204,091
Services, vaults, tunnels	156,000
Consumers' services	4,848,866
Consumers' meters	4,425,006
Manufacturers' overhead cost	1,026,118
Materials, supplies, etc., plus gas working capital, based on 25 cents per 1,000 cubic feet, estimating sales at about 25,000,000,000 cubic feet	6,250,000
Total cost Oct. 31, 1910	$44,462,419
Additions, betterments to Aug. 31, 1915	6,870,669
Additions to May 1, 1918 (estimated)	3,000,000
Total May 1, 1918	$54,313,089
Less 16 per cent depreciation	8,673,150
Actual value	$45,639,939

Estimates were presented a few days ago when Samuel Insull was questioned far in excess of this figure. Mr. Insull gave the figures of five engineering concerns as being as follows: Stone & Webster, $105,000,000; William J. Lee, $105,000,000; William J. Hagenah & Ericsson, $99,207,279; Sanderson & Porter, $95,380,000; Hagenah & Ericsson, $99,000,000, and Sloan, Huddle, Feustel & Freeman, $90,412,000.

Nature of Exposé.

The commission's gas expert's testimony was in the nature of an "expose" as regards the Ogden Gas company, aside from his conclusions as to the Peoples Gas company. It was the first time that the limelight has been turned on the innards of the Ogden Gas company. To this company, which was absorbed by the Peoples Gas, has already been paid $5,100,000 in rentals; more than $6,000,000 as commutation for rentals; it is given $300,000 yearly to pay the interest on its $6,000,000 bonds, and must do so until 1945, when it must "dig up" the full $6,000,000 to retire the bonds.

This rental contract, made with the Ogden Gas owners on Jan. 1, 1907, is for thirty-eight years. At the time of the execution of the contract $200,000 was paid and $450,000 was paid as the first year's rental, this sum increasing yearly until 1913, when it was $600,000. In that year it was commuted to $300,000 yearly payments through turning over of $6,000,000 cash to the Ogden owners and the contract calls for a continuance of payment of that sum until 1945, as well as the Peoples Gas retiring the bond issue.

As against this great money outlay by the Peoples Gas company, Mr. Little testified the Ogden Gas company actually possesses:

Buildings and structures ...	$ 94,302
Plant equipment	448,265
Mains	581,868
Total cost	$1,124,455

To this he added for estimated overhead expenses during construction $126,832, bringing physical values up to $1,251,267. He said land and other belongings would bring the total value up to around $3,000,000. In these figures, he said, the "cost of franchises" is not included.

Coal Gas Plant Urged.

Asked by Donald Richberg, special attorney representing the city, if it was his belief that the gas company should build a coal gas plant in Chicago, the witness replied in the affirmative.

"The company should build such a plant as would supply half of Chicago," he said. "It should have been built ten or twenty years ago. It could have been partly constructed from the money paid in rentals to the Ogden company."

The engineer testified that in his opinion it was poor policy to make a lower gas rate to manufacturers and other large users than to the small consumer, adding that such a policy has no justification."

On the question of wages paid to gas company operating officers and employés, he was emphatic.

"Does the company pay wages to operating employés sufficient to bring about the best service?" Attorney Richberg asked him.

"It does not," the witness replied.

"How about salaries paid to company officials?"

"I don't want to testify about that," was the answer with a smile, and it was not pressed.

Lunches and Pay.

Mr. Little read part of a statement he made at the last hearing in which he said that the gas company lost at least $25,000 a year through providing lunches for its employés. Mr. Richberg asked if he did not think it better to feed the employés at cost, as they are paid small wages and in this way it would save them some money.

"I think," said the witness, "it would be better to pay them higher wages, and then the gas company would not have to stand this loss."

"Do you think that if the people paid 90 cents or $1 per 1,000 feet for gas they would be unduly burdened?" asked Boetius Sullivan, representing the gas company.

"I do not think the people should be made to pay so much; they ought not to," answered the witness.

Mr. Little will be questioned at the hearing this morning by attorneys for the gas company.

COUNCIL EYES SOUTH SHORE.

A subcommittee of the city council committee on railway terminals will keep in touch with the south shore improvement project during the council's summer vacation. It was appointed at yesterday's meeting of the committee and authorized to keep an eye on negotiations now under way.

"COUSIN"

She Had Six Rooms and Broker "Cousin" Who Called Often, According to Testimony.

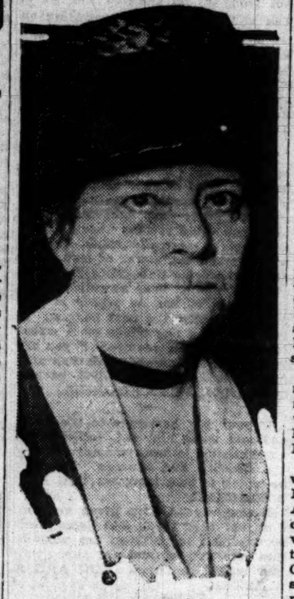

Mrs. Edward W. Andreas

'COUSIN' MOSES' TRIPS TO HER FLAT ONLY 'BUSINESS'

They Say He Chose Wall Paper and Nursed Mrs. Andrews.

Mrs. Katherine Elliott Andrews and Moses C. Meyers, a broker, were known as cousins during the three years that Mrs. Andrews, then Mrs. Elliott, had a six room Chicago apartment where Meyers sometimes spent the night. No servants were housed in the apartment.

This was the substance of the testimony yesterday before Judge Pinckney in which Edward M. Andrews, wealthy broker, is suing his wife Katherine for divorce. Andrews named Meyers as co-respondent.

"Cousin" Moses picked out the wall paper for Mrs. Andrews, then Mrs. Elliott, and occasionally Mrs. Andrews was glimpsed cooking a cousinly supper. One night when the water pipe broke, the janitor went up to fix it, and Cousin Katherine and Cousin Moses, robed in bathrobes or some such negligee, held a cousinly midnight conference over the leaky pipe.

Purely Business.

But their relations never passed the limits of friendship and of business associates, according to "Cousin" Moses, who took the witness stand for the first time. Mr. Meyers explained that the sundry nights spent under the same roof that shielded Mrs. Andrews were accidents, due to inclement weather or similar causes. He denied emphatically that he and Mrs. Andrews had ever been guilty of a statutory offense.

"Once when the water pipe broke late in the night in Mrs. Elliott's apartment I went up to fix it," testified Joseph Larson, janitor at the apartment at 543 East Forty-sixth street. "Mrs. Elliott [who is now Mrs. Andrews] was there, and so was Mr. Meyers. She wore a kimono and he had on a bathrobe."

When Mrs. Elliott was sick Meyers acted as her night nurse, while Mrs. Maria Anderson, a Negro maid, cared for her in the daylight hours, according to Mrs. Anderson's testimony. That was in 1904, before Mrs. Elliott married Andrews.

A Handy Cousin Was Meyers.

"In 1902 Mrs. Elliott and Mr. Meyers came to look at our apartment," testified Mrs. Anna Linquist, owner of the East Forty-sixth street apartment. "They took the third floor. Mrs. Elliott introduced Meyers to us as her cousin.

"At housecleaning time he picked out the new wall paper for her, and once when my husband was sick he came down and fired the furnace. I wasn't up there much, but I sometimes saw her cooking their supper."

Meyers testified that he furnished the money for Mrs. Andrews' suit against her former husband, Elliott, to recover part of the profits on Elliott's copper mine in Alaska. Mrs. Andrews based her claim on the fact that she "grubstaked" Elliott.

"The money was to be refunded to me by Mrs. Andrews, and when she failed to refund it I started suit against her," Meyers testified. He obtained a judgment, and the case is now pending in the Appellate court, he said.

Husband on Stand.

Edward Andrews, the husband, told of meeting Meyers among a party from his houseboat at Palm Beach, Fla.

"My wife said that he was a casual acquaintance, and that is the only time I ever heard his name mentioned or met him," said Mr. Andrews.

Burglars Tour Town with Police, Locating Loot

Hilliard Ray, 5259 Federal street, and James Gayles, 5411 South Dearborn street, burglars in the custody of Sergt. Michael Grady, toured the north side yesterday and pointed out one house which they admitted having burglarized. It was the home of C. B. Rodin, 3610 Pine Grove avenue, city librarian, which was entered a month ago, furs valued at $600 being taken.

The police during the day, by visiting a number of pawn shops mentioned by the prisoners, recovered $2,000 worth of stolen property. This brings the total amount of property recovered up to $10,000.

AIN'T IT A GRAND AND GLORIOUS FEELIN'?

MARRIED A MAN AND 7 CHILDREN; SUES FOR $25,000

Each Has a Different Story of Troublous Times Resulting.

Some of the trials and tribulations of marrying a man with seven children are being revealed in Judge Tuthill's court.

Despite the tribulations, Mrs. Meta Beveridge Weber says she wanted to go through with it. After she learned her marriage to Henry G. Weber was illegal she urged Henry to have another ceremony performed a year after her divorce. But he wouldn't do it, she says, so that's why she is now suing him for $25,000 for alleged breach of promise. For, she says, he had the illegal marriage annulled.

Mr. Weber's version is different. He says she did it all—made him go to Florida with her, loaned him money—forced it on him—bought the ring, and everything. Then, he says, after they got back to his family here in Chicago, she just naturally was so peevish around the house that his married daughter and her husband up and left!

Says He Urged Divorce.

In rebuttal Mrs. Weber says Weber induced her to get a divorce that they might marry. She declares the $100,000 Weber now has was accumulated partly by her efforts.

Weber is a teaming contractor and real estate owner in Rogers Park. He lives at 7543 Ridge avenue. Mrs. Weber lives at 427 St. James place.

Mrs. Weber will tell her story in court today. Her bill alleges Weber induced her to divorce her first husband, a traveling man, and that they eloped to Florida, where they were married ten days after the divorce was granted.

Cash Forced upon Him, He Said.

Weber was on the stand yesterday.

"She asked me if I was going south," he said. "She said she wanted to go with me. I didn't want her to go and I told her I didn't want to get into any trouble, but she kept urging me to go, so finally I said I did not have any money.

"She said she had plenty of money. She kept offering me money and I kept saying no. Finally she insisted I take $400, so I did.

"Later I put it back in her purse, but she made me go to the railroad station with her to see about a ticket for her to go to see her friends. When we got there she insisted on buying two tickets and taking me along. I said I didn't have any clothes, so I couldn't go, but that didn't stop her. She went and bought me two suits, and so we went.

"Well, we came home and it didn't take me six months to see I'd made a big mistake. Inside of a month she had run four people out of my house. My married daughter and her husband and the baby and one of my older sons left. They couldn't live in the house with her—fussing and fighting all the time. After they went it was hell for me from breakfast to supper to breakfast again."

SHRAPNEL

An exhibit of war relics in aid of the Shamrock fund for disabled Irish soldiers and sailors is to be given in Elgin on Wednesday, Thursday, and Friday by the Countess of Kingston, who is to stop in the Blackstone hotel tomorrow on her way west.

Men of Company M, Thirty-fifth infantry, stationed in Globe, Ariz., are eager for some athletic material, especially tennis articles. Most of the company are from Chicago.

Lieut. Richard Maybeck Bell, son of Mr. and Mrs. Carl Bell, has recently received a commission in the aviation branch. Lieut. Bell is a graduate of Morgan Park academy, a past student at Armour Institute of Technology. He finished his ground school work at the University of Texas, this flying work at Gerstner field, Lake Charles, La.

Harry R. Pendarvis, 2602 Neva avenue, son of Attorney Robert E. Pendarvis, chairman of local exemption board No. 79, left Sunday for Washington under commission as ensign in the navy. Ensign Pendarvis is a graduate of Illinois State university of the class of June, 1917, and has been an employé of the General Electric company. He entered the ensign school on the municipal pier and received his commission last month.

Husband 73 Years Old Saves His Aged Wife

Hero age limits were raised to 73 yesterday when Otto Peters of 3134 North Western avenue saved his wife, 74, from a fire which threatened their second story flat.

MUSICIAN MERX TO TUNE HIS HORN AT OGLETHORPE

Joins Train Today Going to Georgia Internment Camp.

Hans Merx, one of Chicago's best known musicians, arrested recently under the espionage act, will be added today to a party of enemy aliens for immediate internment at Fort Oglethorpe, Ga. Three other Chicago men will go with him. They are Harry Gustav Hund, alias Harry Hunter; Frederick Wilhelm Reinholdt Alfred Taegen, alias Fred Wilkens, and John Cegiarz.

The arrest of Merx was something of a sensation. After gaining fame as an organist in Brooklyn, after years of study in Austria, Germany, and other European music centers, he was appointed superintendent of church music in the Catholic archdiocese of Chicago by Archbishop Mundelein.

Some time ago federal agents learned that Merx was receiving mail at various hotels under various aliases, sending trusted messengers to get the letters. Investigation, it is claimed, revealed one of the prettiest stories of international intrigue yet brought out by the war.

It appears that Merx is a reserve officer of the Austrian army, and that he had a close acquaintance with many who have figured in anti-American plots on this side of the Atlantic. Since his arrest on May 21 he has been held in jail, the most of the time in Waukegan.

Federal agents admit, that were their tongues not sealed by government order, the story of Hans Merx and his activities would make interesting reading.

Among his friends was Count Kurt von Reiswitz, who fled from Chicago after a warrant had been issued for his arrest in connection with the famous India revolutionary plot.

Nurse Strike Averted at City Sanitarium

The threatened strike of nurses at the Municipal Tuberculosis sanitarium has been averted. The board of directors granted yesterday a sliding scale of increases.

MEE-OW!

Aristocratic Cats Take Finnegans and Johnsons to Court.

THE Finnegans and the Johnsons are not speaking any more, and it's all because of a few cats—twenty-four, to be exact. Of course they are extra fine cats and have pedigrees to amazing lengths, but the Johnsons are not a whit impressed with the aristocracy of kittydom.

All these facts were revealed yesterday in the Desplaines street police court, where the controversy was adjudicated by Judge Courtney placing Miss Katherine Finnegan, 734 North Central avenue, under a $100 peace bond not to allow her pets to wander out of bounds. The complainant was Mrs. Nellie Johnson of 740 North Central avenue, a neighbor.

Last Friday, the testimony disclosed, several of the Finnegan cats were missing, and Miss Katherine instituted a search for them in the Johnson basement. Mrs. Johnson ordered her out, and when she refused until her mission was accomplished Miss Gladys Johnson, the daughter, came to her mother's aid and the two are alleged to have used physical violence in ejecting the intruder.

MAN IN FLAMES IN LAKE PLUNGE!

Several hundred people were given a fright at the municipal pier last night when a "crazy" man who had scaled the steel weather bureau tower at the extreme east end of the pier turned himself into a pillar of flame by setting fire to his clothing and then leaped into the cold water of the lake.

He was "rescued" by a coast guard patrol and then it developed that he was Jack Turner, a professional high diver, who did the stunt in order to have pictures taken for advertising purposes. Turner wore a mask and an asbestos suit, which was saturated with gasoline and set afire before he jumped. The tower is eighty-five feet high.

North Shore Woman Reports Loss of $1,200 Gem

Mrs. H. A. Auerbach, Moraine hotel, Highland Park, reported to the detective bureau last night the loss of a diamond ring valued at $1,200. She learned of her loss while in the Hotel Randolph.

LOTTERY IN LOTS LEADS TO RAIDS; OFFICIALS IN NET

Land of Only Nominal Value, but "Abstract" Costs Money.

Two more "lot lotteries" were put out of business yesterday when detectives from the state's attorney's office raided the offices of the Independent Premium company in the Century building and the Great Western Sales company in the People's Life building, taking into custody six men who operated them and seizing books and documents of each concern to be used as evidence before the grand jury.

Those taken into custody were:

Robert Jackman of the Grant hotel, president of the Independent Premium company.

A. J. Lochmuller, 2941 Wells street, secretary and treasurer of the concern.

Marcus Weinberg, 5200 Prairie avenue, the sales manager.

Leo Krutzinger, 4877 North Hermitage avenue, owner of the land in which the Great Western Sales agency has been dealing.

W. J. Henderson, 1133 Ainslee street, manager of the Great Western Sales agency.

Arthur Hernrich, 1433 North La Salle street, salesman.

How They Work.

Hernrich, according to Assistant State's Attorney John Owen, had just returned to the city from Kokomo, Ind., where he had been carrying on a "sales" campaign.

The scheme employed by the concerns, according to Prosecutor Owen, is worked as follows:

The companies send a representative to distribute cards in moving picture theaters on which the victims are asked to sign their names and addresses. The victims are told that a lot is being "raffled off" at the theater that evening. A few days later a representative of the company will call at the victim's home.

But the Abstract Is Not Free.

"You have won a lot," he will tell them. "It is a valuable lot in Michigan. It was raffled off at the show the other night. All that you need do is to pay us for the abstract of title and the deeds and transfer and the lot is yours."

The victim then is charged various sums for the "abstract, deed, etc." In the case of the Independent Premium company $12.80 was paid and the Great Western Sales company charged $11.80. The land the buyers get in any case is alleged to be waste land and absolutely without value in lot form. It is generally purchased for about $1 a lot by the land concern, according to Assistant State's Attorney Owen.

It's in Michigan.

According to Owen, the land thus "sold" by the Independent Premium company is situated near Cadillac, Mich. Just where the land owned by Krutzinger and sold by the other company is located was not learned, but Krutzinger told Prosecutor Owen his share of the proceeds is $5 on each lot the concern disposes of.

"People should be very careful in dealing with land and real estate companies they have not investigated," said Prosecutor Owen. "We have been receiving complants about these concerns and about others by the wholesale. Apparently the public has been swindled out of thousands of dollars."

Niles Bars and Idlewild Club Refused Licenses

John Bursick and Peter A. Hohs, saloonkeepers of Niles township, were denied licenses after some discussion in the board of commissioners yesterday. It was argued that the state law prohibits the operation of saloons within two miles of an incorporated town, and in this case Evanston.

For lack of signatures the petition of the Idlewild Country club of Homewood, Ill., was refused a license.

Barnum & Bailey 'Big Top' Opens at White City Friday

There will be the real old fashioned parade and the good old three ring performance under the "big top" when the Barnum & Bailey circus opens on the White City lot on Friday. The street parade will be on Saturday morning, and there will be performances on Friday and Saturday afternoons and evenings. As in the days of old, the show exhausts the possibilities of the average vocabulary.

Vacation Notice

BEFORE leaving the city for your vacation arrange with your newspaper carrier to have "The Tribune" forwarded to you. If you prefer, you may order your subscription direct from this office. If you do this, the order should be accompanied by a remittance in accordance with the following rates for the United States (outside of Chicago and suburbs), Canada and Mexico. Canadian addresses for the Sunday edition only will be charged 20 cents a month extra for postage:

DAILY ONLY—
By mail, six days : : : 15 cents
DAILY AND SUNDAY—
By mail, one week : : : 30 cents
DAILY ONLY—
By mail, one month : : 60 cents
DAILY AND SUNDAY—
By mail, one month : : $1.20
SUNDAY ONLY—
By mail, one month : : 60 cents

No charge accounts are kept for country subscriptions.

FASHION'S BLUE BOOK

BY CORINNE LOWE.

NEW YORK.—[Special Correspondence.]—We are always so childlike and trusting about hot weather. Each May we say to ourselves that this summer—well, after all, was last summer so hot as we thought it was? Somehow or other the old monster always catches us napping—serge-napping, that is to say. And it is not until about this time of the year that many of us really get down to the business of summer.

Now that we do, our first thought is organdy. It is, indeed, not a question of "What shall I get?" but, "How shall I make my organdy?" Here is one of the charming ways to go about it. You don't trim it with anything but groups of tucks, you do those flowing Hungarian sleeves, you add a ribbon belt and show a vestee and underskirt of cream silk trimmed with lace and tucks and insertion.

The color scheme of this particular costume is charming, inasmuch as the old blue of the organdy is played against ribbon sash of two toned yellow and the hat is one of those canary hair bonnets which have been shown this spring by a smart milliner.

WOMEN IN WARTIME

In France every woman is working for the war. Over here it is "O, so different." That at least is the impression of Miss Henrietta Roelofs, who has just returned to America after a year's stay in Paris as executive secretary of the American Y. W. C. A. in France. "Of course, the war has not yet come very close to us," said Miss Roelofs, who stopped for a few hours yesterday at the headquarters of the central field committee Y .W. C. A. in the Stevens building. "We feel it, but there is not the same spirit as there is over there. Paris is dull, specially for the young girls. There are thousands of them working over there with never a chance for any brightness in their lives. That is one reason why the French government welcomed our offer to start recreation centers in and near the munitions works. The girls flock to them. They attend the English classes, they play games, they give little plays, and the government feels that not only is this good for the girls themselves but also good for the men when they come home. If they find the women cheerful, instead of moping and sad, it is easier for them to fight.

"The men who work in the factories and who are of every nationality, including scores of Chinese, were so impressed with the work of the Y. W. C. A. that they petitioned the Y. M. C. A. for a similar center for themselves."

Miss Roelofs had only praise to bestow on the American women who are now working in France. Among them she mentioned particularly Miss Thyrza Barton, a Chicago girl, who went over in the early days of the war, and who has established a girl's club where there are classes and parties and most wonderful work being carried on with the young French girls.

The second hostess house of the Y. W. C. A. at Great Lakes will be opened tomorrow afternoon. It is built near Camp Dewey and is said to be even more complete than the first one, where eight or nine thousand people congregate on Wednesday afternoon. Mrs. Lawrence Viles is chairman of the hostess house committee and Miss Frances Greenough is general director of the two houses. Mrs. Hermon Butler, chairman of the war work committee of the central field committee of the Y. W. C. A., will assist Mrs. Viles and Miss Greenough at the opening.

The food parade of the woman's committee started off on schedule time yesterday from the headquarters at 28 South Wabash avenue. Fresh and smart looked the Hoover housewives who marched in their blue gingham costumes and rode in the five trucks fitted up as conservation kitchens.

Most of the marchers disbanded when the parade reached its end at State and Madison streets, but Mrs. Charles A. Monroe and one or two others rode in truck kitchens to Hull house, where a conservation demonstration was given.

Crowds turned out there to view the kitchens and to partake of the conservation cookies made by the itinerant chefs. Today another truck kitchen will visit the Ghetto at 2 p. m. Mrs. E. C. More has organized women of the Twenty-third ward for conservation meetings, which will be held on Friday afternoons at 28 South Wabash avenue.

Among those in the parade yesterday were: Mrs. Tracy Drake, Mrs. Charles A. Monroe, Mrs. E. C. More, Mrs. Frank G. Logan, Miss Marjorie Edwards, Miss Marjorie Ward, Miss Alice Thompson, Mrs. Hannah Solomon, and Mrs. William L. Hodgkins. The speakers on the trucks included Charles Crofton, Col. T. E. Holp, and C. E. Everett.

Illinois, which was given a quota of 939 nurses to be enrolled by Jan. 1, has so far signed up only 322, with the central division of the American Red Cross, leaving a total of 617 which must be recruited before the first of the year. The central division bulletin urges the nurses to come forward to perform their very large share in the winning of this war. "The campaign, to be as successful as we feel obligated to make it, must be continued vigorously and persistently throughout the balance of the year," says the bulletin. "Register now. Join the American Nurses' association. Enroll in the Red Cross nursing service," is its final appeal.

The first cannery under direction of the Chicago Woman's aid, opened yesterday at Sinai Center, 4622 Grand boulevard. It will continue in operation from 10 to 12 a. m. and 2 to 4 p. m., until the end of the canning season, and will be in charge of domestic science experts and demonstrators of the United States food administration. The cold pack method will be demonstrated today.

* *

Notice to Housewives.

Housewives will be urged to cooperate with the salvage bureau of the Red Cross to the extent of reporting all peddlers who decline to pay for junk in Red Cross coupons, with which they are supplied by the junk dealers.

Several instances have come before the committe of which George M. Ludlow is director, where the peddlers have offered to pay for junk in currency. As a war measure and with the sanction of the government, the junk men of the city are expected to buy books of coupons from the Red Cross with which they will pay for all waste material collected. In case of the refusal of the junk man to do this, the committee requests housewives to take the license number of the peddler and report him to the salvage bureau, Room 704 Garland building.

FLORENCE VIDOR

As the Girl Who'll Get Your Husband if You "Don't-Watch-Out."

Great Lakes Band of 350 to Play at Ravinia Saturday

The Great Lake Battalion band of 350 pieces, Drum Major Tennent, will play at Ravinia park on Sunday, July 14, at 2 p. m.

Between the band numbers various teams from the naval station and Fort Sheridan will run relay races and three legged races, and compete in other track events.

The first week of the Ravinia club war recreation work ended last night with a total of 6,300 boys entertained.

The Winnetka committee is in charge of supper this week end and the following women will help Miss Josephine Laudon, chairman: Mrs. Frank R. Greene, Mrs. Louis Kuffenheimer, Mrs. Paul Jones, Mrs. George Thorne, Mrs. Laudon Hoyt, Mrs. Raymond C. Hardenburg, Mrs. Ayers Boal, and Mrs. Howard Hoyt.

* *

Salvation Army's Outing for the Poor

The annual outing given for the poor of Chicago's slums by the Salvation army at the permanent summer camp at Glen Ellyn will begin today, when 550 mothers and children will board a special train donated by the Chicago and Northwestern railroad at 8:45 a. m. bound for the camp.

Of the 550, fifty mothers and children will remain at the camp when the special returns to Chicago at the day's end. They will get a week of fresh air, fresh milk, and wonderful rest, and on each succeeding Monday until late in the fall their places will be taken by as many more.

The Glen Ellyn summer camp of the Salvation army has been an institution for a number of years. The mothers and children who go there are recruited from the poorest of the poor. Brigadier Mary Stillwell and a corps of assistants will be in charge of the camp.

* *

21st Ward War Gardens.

To put before the public the results of their war garden activities, the members of the Twenty-first ward committee have called a meeting at Lake Shore park, at the foot of Chicago avenue, for next Monday evening at 8 o'clock. The committee wishes to get in touch with all interested in gardens and desires to register every house, community, and school garden in the ward.

The following are members of the committee: Miss Rebecca Gallery, chairman; Mrs. Augustus Peabody, Mrs. Ernest Walker, Mrs. Edwin Ryerson, Mrs. Addison Stilwell, Mrs. Charles Dempster, Mrs. Jacob Baur, Mrs. Charles R. Lindsay, Mrs. Henry M. Hyde, Mrs. W. Prescott Hunt, Mrs. John Worthy, Miss Caroline Kirkland, Miss Clara Cudahy, Miss Mary Cudahy, and Miss Marie J. Roset.

Forget Your Woes; Take off Some Fat —Get Some Clothes!

"OLD WIVES FOR NEW"

Produced by Cecil B. De Mille.
Directed by Cecil B. De Mille.
Presented at the Rose.

THE CAST.

Charles Murdock.....Elliott Dexter
Sophy Murdock.....Sylvia Ashton
Sophy (in the prologue)..Wanda Hawley
Juliet Raeburn.....Florence Vidor
Berkeley.....Theodore Roberts
Norma Murdock.....Helen Jerome Eddy
Viola.....Marcia Manon
Jessie.....Julia Faye
Charley Murdock.....J. Parks-Hones
Bertha.....Edna May Cooper
Blagden.....Gustav Seyffertitz
Simcox.....Tully Marshall
Maid.....Lillian Leighton
Housekeeper.....Maym Kelso

By Mae Tinée.

If you have a "hunch"—the kind of a thing Douglas Fairbanks has in "Say, Young Fellow"—that your husband shows signs of strain, the thing for you to do is to put on your old gray bonnet—and the chances are it is an old gray bonnet—and run in to see "Old Wives for New!"

David Graham Phillips, who wrote the exceedingly popular novel from which the picture is taken, must have known well some woman like the Sophy Murdock he so relentlessly portrays. With vividness and force he presents to you in all their offensive reality the sins of unwashed hair, unbathed body, gluttonous appetite, fat, laziness, dowdiness, slovenly housekeeping, and religion when used as a screen and reason for such delinquencies.

Mr. Phillips' Sophy Murdock is only one of the lackadaisical hordes of women who "let down" after marriage. She is a tiresome, whining, semi-invalid, whose brain is "steeped in the grasses from undigested meals." She is an addict to sensational novels, candy, and pills. Her argument and cry is that she is a mother and wife who has "toiled and slaved" endlessly. She regards fresh air and exercise as deadly enemies. She is a fool and tool of servants and associates.

The mountain of evil such a woman can bring upon herself the book endeavored to show—and did. The picture does as well as could be expected when so much detail must, of course, be omitted. The censors, too, performed considerable surgical work on the production.

But "Old Wives for New" stands up well, with lovely Florence Vidor as a foil to Sylvia Ashton, the Sophy. The supporting cast, a glance will show you, is made up of artists. The direction and photography are exceptionally good.

Yes, you worried married woman, better see "Old Wives for New!" Of course, you may not have a thing in common with Mr. Phillips' Sophy, but if you have, for pity's sake spruce up and do it quickly.

LOOP FEATURE FILMS

ALCAZAR, 69 West Madison—"Zeppelins Battle in Mid-Air," Pershing's Crusaders.
BANDBOX, Madison, near La Salle—"Are You Fit to Marry?" Drama.
BIJOU DREAM, 114 South State—"Good Night, Paul," with Constance Talmadge.
BOSTON, Clark, near Washington—"Say, Young Fellow," with Douglas Fairbanks.
CASINO, 58 West Madison—"Mortgaged Wife," with Dorothy Phillips.
CASTLE, State, near Madison—"How Could You, Jean?" with Mary Pickford.
COLONIAL, 26 West Randolph—"Hearts of the World," with Robert Harron.
GEM, 450 South State—"Wolves of the Border," with Ray Stewart; vaudeville.
LYRIC, State, near Jackson—"Her One Mistake," with Gladys Brockwell.
ORCHESTRA HALL, 216 South Michigan—"How Could You, Jean?" with Mary Pickford.
ORPHEUM, State, near Monroe—"The Kaiser's Shadow," with Dorothy Dalton.
PASTIME, 66 West Madison—"More Trouble," with Frank Keenan.
PLAYHOUSE, 410 South Michigan—"To Hell with the Kaiser," drama.
ROSE, 63 West Madison—"Old Wives for New," with Cecil B. De Milles.
STAR, 68 West Madison—"Reaching for the Moon," with Douglas Fairbanks.
WORLD, 61 West Randolph—"Baree, Son of Kazan," with Nell Shipman.
ZIEGFELD, Michigan, near Seventh—"A Desert Woolng," with Enid Bennett.

Bright Sayings of the Children

"The Tribune" will pay $1 in thrift stamps for each childish saying printed. The story told must never have been printed in any magazine or paper. It is not possible to acknowledge or return unavailable contributions. Please write on one side of the paper. Address bright sayings to Aunty Bee, "Tribune," Chicago.

Lylle was allowed to attend an early afternoon movie alone, but as he did not return until 5 o'clock his mother was out looking for him. On meeting his mother and fearing punishment he immediately explained: "O, mother, I have saved you 10 cents; I stayed in the movie and saw two shows and only paid for the first one!" E. F. S.

The small girl of the household who adores her father recently asked: "When is father's day?" Being told that no day thus far was celebrated as father's day, she indignantly replied: "Why, they have 'mother's day' and children's day, and even dog days!" M. G. W.

I corrected Johnnie for calling a man by his given name. Johnnie went up to him, took his hand, and said: "You like me, don't you, and you're my friend, ain't you?"

The man answered: "Indeed I am."

Johnnie said: "Well, then, I always call my friends by their own names." IRENE JAMES,
4334 Drexel boulevard.

CLUB NOTES

The regular monthly meeting of the Stevenson Memorial association will be held Thursday at 2 p. m. at 2412 Prairie avenue.

Today will be Croation day at the meeting of the Woman's City club citizenship class at 2 p. m. Croation women will talk of their country and show some of its handiwork.

A course of three free lectures will be given in the rooms of the Chicago Woman's club each Thursday in July at 4:30 p. m. by Dr. Lindsay-Wynekoop, under the woman's section of the Council of National Defense. The lecture, July 11, will be a moving picture film on the "Beginnings of Life."

The board of directors of the protectorate of the Catholic Woman's league will meet Tuesday, July 9, at 2:30 p. m., in room 1106, 7 West Madison street.

A branch of the Girls' Patriotic Service league will be organized today in Hinsdale by Miss Margaret S. Bridge of the woman's committee of the State Council of Defense, who will speak at 1:30 p. m.

MEETINGS

Events Scheduled in Chicago Today and Tonight.

Hotel Sherman, 12:15 p. m.—Maj. Gen. E. D. Swinton, originator of the British tanks, will speak at a luncheon of the Rotary club. Andrew Home-Morton, president of the British Association of Rotary Clubs and president of the Rotary club of London, also will speak.

Union League club, 1:45 p. m.—William H. Blood Jr. will tell of "Hog Island—The Greatest of Shipyards," at luncheon. He will be supported by approximately 100 slides, showing progress of the work.

Women Tell Women How They May Avoid Being Slackers

Following are some definitions of a woman slacker which have been mailed to the Illinois branch of the woman's committee by the sister organization, the woman's committee of Minnesota:

If you do not realize that you at home are just as responsible to your country in its time of peril as are the fighting men at the front, YOU ARE A SLACKER.

Ten million women each doing what she feels like, when she feels like it, are not going to do effective war work. Ten million women, concentrating on work for government asks for, are going to keep America victorious. Napoleon told us that two-thirds of the strength of the army depends on the morale at home. If you are not keeping up the morale by loyal teamwork, YOU ARE A SLACKER.

Are you eating to please Uncle Sam or the kaiser? Don't wait until your boy is maimed or your neighbor's boy is reported among the missing in France. Fight now; fight daily; fight as if you could see the enemy. This isn't only a war of armies; it is a war of resources, a war of food. You are on the firing line—SHOOT. Thousands of women have already pledged themselves to use no wheat in any form until after the next harvest. If you are using one ounce more wheat than your family requires—if you are using your full amount and then adding to it by buying bread at the bakery, YOU ARE A SLACKER.

If your boy has gone to the front and you write him sad, complaining, apprehensive letters, you are sapping his strength and courage. He may be trying to be a hero, but YOU ARE A SLACKER.

If you say "I have given my son. I do not need to do Red Cross work or anything more," you are pushing him into danger, and not supporting him behind the lines. YOU ARE A SLACKER.

* *

Fete Is Planned for Ice for Poor.

The committee of fifty will give an entertainment at the Buena Shore club on Wednesday afternoon, July 17, at 2 o'clock. The proceeds will go towards alleviating the sufferings of the poor because of their inability to obtain ice with which to keep their food in a wholesome condition during the hot weather.

Mrs. Louis Pelton is chairman of the executive committee and the members are Mrs. Rudolph Munzer, Mrs. Robert Goldstein, Mrs. Hugo King, Mrs. Hugo Munzer, Mrs. Flora Otserman, Mrs. Benjamin Wolff, Mrs. Morris Friedberg, Mrs. Hugo L. Klein, Mrs. Alfred Decker, Mrs. Samuel Levin, Mrs. Jacob Weinstein, Mrs. Abe Kohn, Mrs. J. H. Steiner, and Mrs. Edward Yorkey.

* *

Wins Law School Honors.

Clarence J. Meyer, 20 year old son of Mr. and Mrs. F. F. Meyer, 3425 Melrose street, completed his law course at the Hamilton College of Law with the highest class average, was awarded the class prize and was chosen class valedictorian at the commencement exercises. He is the youngest member of the class. He will take the state bar examination this month, and, following that, will enlist in the navy.

McCormack's Newest Record
IS FEATURED AT
CABLE'S Today

"LITTLE MOTHER OF MINE" is beyond question one of the finest records ever made by this popular artist. Greater earnestness, greater tenderness he has never put into a song. You'll want to own it.

Call today and hear it. 5,000 more records to choose from.

CABLE'S Record Library Plan
enables you to own a Victrola and a large library of records EASILY and RIGHT NOW. Ask for details.

CABLE PIANO CO.
WABASH AND JACKSON

POWDER IN SHOES AS WELL AS GUNS

Foot-Ease to Be Added to Equipment of Hospital Corps at Fort Wayne.

Under the above heading the Detroit Free Press, among other things, says: "The theory is that soldiers whose feet are in good condition can walk further and faster than soldiers who have corns and bunions incased in rawhide."

The Plattsburg Camp Manual advises men in training to shake Foot-Ease in their shoes each morning.

One war relief committee reports all the things sent out in their Comfort Bags or "Kits." Allen's Foot-Ease received the most praise from the soldiers and men of the navy. It is used by American, French and British troops, because it takes the Friction from the Shoe and freshens the feet. There is no foot comforter equal to Allen's Foot-Ease, the antiseptic, healing powder to be shaken into the shoes and sprinkled in the foot bath, the standard remedy for over 25 years for hot, tired, aching, perspiring, smarting, swollen, tender feet, corns, bunions, blisters or callouses.

Why not order a dozen or more tin boxes today from your druggist or department store to mail to your friends in training camps and in the army and navy.—Advertisement.

THE SUCCESSFUL HOME GARDEN

Inquiries pertaining to the garden should specify its location and inclose addressed, stamped envelope, as space may not permit an answer in this column. Address Garden Editor, "Chicago Tribune."

BY J. F. H. HEIDE.
No. 127.

Many Minds, Many Methods.

W. S., obviously a practical gardener, writes at length to describe his methods of succession planting and intensive gardening on a plot 100x90 feet.

While, on the whole, his procedure is along the lines advised for larger gardens in our plan of March 15, and his selection of varieties for the more important crops corresponds largely with that of these columns, yet there are certain departures suggesting English methods which will prove interesting.

The most striking variant is that he follows peas with Rural New York potatoes. To prove its feasibility, he relates that he planted a peck on June 30 last year which yielded a return of three and one-quarter bushels. Of course, he turns under both the pea vines and a liberal supply of well rotted manure before planting.

Late peas and string beans are succeeded by turnips. Early Ohio and Irish Cobbler potatoes are followed by pansy plants put in for next spring's sales.

W. S.'s article loses much of its value in not giving an address; but the fact that his cabbage and cauliflower were ready to out at the end of June leaves little doubt on that score—and his land is evidently to the south.

The experience of all gardeners is of the utmost value, providing the location, nature of the soil, and specific varieties are given. Thus we can all profit equally from the successes and disappointments of the individual. Give both of these and the local influences which contributed to the results. The broad minded are ever ready to promote general progress, and never was improvement so sorely needed, never was the elimination of wasted effort more important than in these dreadful times. Sit down and write. Par pari refero.

QUESTIONS AND ANSWERS

Q.—1. There seem to be several stalks of Swiss chard from each spot, though we tried to plant only one. Do you think more than one came from the same seed or can we pull away all but one stalk in each spot? 2. We notice that heliotrope and petunias in urns dry up. They seem to be eaten by a tiny white fly or bug that jumps. —R. N. L.

A.—1. Beets, Swiss chard, and others of that family have multiple seeds; that is, usually three to five seeds cohering in each seemingly single seed. Hence the cluster of plants. Thin the chard to single strong plants about four inches apart, using the thinnings to fill gaps and in the kitchen. 2. Heliotrope and petunias suffer setbacks if transplanted when potbound. Both usually recover, heliotrope more slowly.

* *

Hebrew Institute War Work.

The opening meeting for the summer season of the war service club of the Chicago Hebrew institute will be held there this evening.

Tribune Cook Book

BY JANE EDDINGTON.

Making Over Recipes.

The "Kitchen Poster" bulletin prepared by the home economics department of the University of Wisconsin last month has the title "Make Your Recipes American." The slogans are: "Wheatless bread is patriotism, Fifty-fifty bread is slackerism, all wheat bread is desertion, and wasted bread is treason."

Some sad evidences of hideous waste have recently been brought to this office, yet we do think it a little hard on Wisconsin to say that fifty-fifty bread is slackerism. We do need our little share of wheat. I can get on without it. You Wisconsin people of the home economic's department can get on without it, but let us not be too hard on those who cannot. We have war workers, too, who are bravely putting in long and unslacker hours in patriotic work, yet using some wheat.

Sweeping food statements first and last, have done a great deal of harm in the last year. More, of course, when the people doing the sweeping were not people of home economics rank, though equally ready to set up their word as law.

"How to prevent spoilage in hot weather," is a highly important part of this kitchen bulletin. It says:

"Do not buy twenty-five or fifty pounds of one wheat substitute at a time. Buy in small quantities even for large families. Keep the flours and meals in cool, dry, well ventilated places or store in air tight tin cans. Save coffee cans and cracker boxes for this purpose. If the flours are placed on shelves leave space between the packages. Clean the shelves often and exclude all insects and mice. If the food becomes infested with insects, use it to feed animals and sterilize the container before placing a new supply in it. Special care should be taken of the following products, as they contain part of the bran coats or some of the germ: Bran, whole wheat, cornmeal, corn flour, rye, barley flour, oatmeal, oat flour, and hominy."

To this list I would add brown rice, and place it next to bran as a quick spoiler. The news on flour and cereal situations also urges the use now of all the cereal breakfast foods made of wheat, as they spoil in hot weather or become infested. People who have ice-boxes in which the air is dry enough can keep their cereals in them, especially if these are in air fight packages. Wheat is so precious that we might afford that precious space if in doing so no package of any wheat cereal be lost as human food.

Most of the wheat cereals if first cooked into a mush and then mixed with eggs may be baked into delicious spoon breads or puddings. There is one trade marked brand in particular which is much like the semolina used in several countries of Europe for puddings made as just described.

* *

Woodcraft Boys' Picnic.

The Boys of Woodcraft of Chicago will hold their first annual picnic at Kolze's Electric park, 6353 Irving Park boulevard next Sunday. There will be speakers, music and dancing, games, and races. All soldiers and sailors and boys of military organizations will be admitted free.

SKIN RELIEF AWAITS YOU IN POSLAM

The more intensely you have suffered from irritated, itching skin, the more grateful will be your sigh of relief when Poslam has been applied. Soothing, cooling, pacifying, now that you KNOW, you will never be without it should the need arise.

Try Poslam for any Facial breaking-out, for clearing inflamed complexions or red noses, for Scalp-Scale, any form of Eczema, Pimples, Burns, Barbers' Itch, Tired, Itching Feet, to drive away all eruptional troubles before they spread and become serious.

Sold everywhere. For free sample write to Emergency Laboratories, 243 West 47th St., New York City.

Urge your skin to become fresher, brighter, better by the daily use of Poslam Soap, medicated with Poslam. —Advertisement.

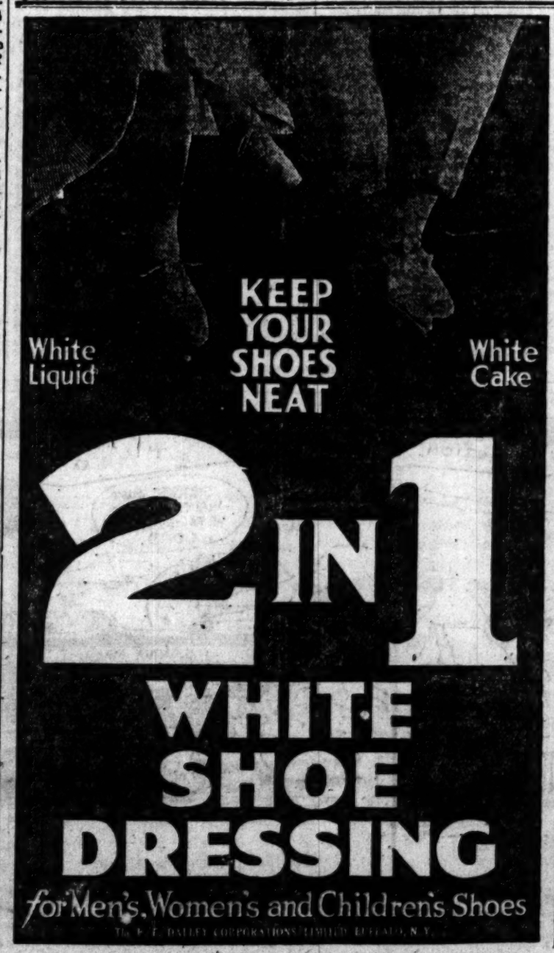

Best for Shortening and Frying

The delicate flavor of Douglas Oil makes it ideal for all cooking as well as the de luxe oil for salads. Use it in place of butter for shortening and seasoning. And of all other fats for frying.

Douglas Oil

Is pressed from the heart of corn, the most appetizing and attractive of all food sources.

It takes the place of Olive oil at very much less cost, and users like it better. On account of its de luxe Salad Oil quality it naturally follows that it is the ideal oil for cooking.

Made from The Heart of Corn Alone

Douglas Oil is very nutritious. A Douglas Mayonnaise or a Douglas French Dressing served on an inviting green salad is not only a delicacy but an invaluable food.

Get the Douglas Recipe Book

48 pages of new and inviting recipes, illustrated in 4 colors. Write us or our selling representatives and a copy will be sent you by return mail.

Douglas Company
Manufacturers of Corn Products
Cedar Rapids, Iowa

Selling Representatives:
THE ALDEN SPEARE'S SONS CO.,
63 E. South Water Street
Chicago, Ill. (67)

AMUSEMENTS

PALACE | Tonite
POP. MAT. TOMORROW, $1.50
NEW YORK WINTER GARDEN FUN AND MUSIC SPECTACLE
"DOING OUR BIT"
With FRANK TINNEY
JAS. J. CORBETT—HENRY LEWIS—150 Others WONDROUS BEAUTY CHORUS

AMUSEMENTS

MAJESTIC | SUPREME VAUDEVILLE
MOLLIE KING
BERT FITZGIBBON
THREE BICKEY BROS.—HANSON TRIO
THOS. PATRICOLA & RUBY MEYER
STRASSELL'S ANIMALS
AMOROS SISTERS
WILTON LACKAYE
NIGHTS 15-25-50-75c | MATS. DAILY 15-25-50c, SAT. & SUN. 15-25-50c, EX. | Tel. Cent. 6480

JONES, LINICK & SCHAEFER'S
RIALTO STATE STREET Bet. Jackson & Van Buren
ALWAYS 8 BIG ACTS | CONTINUOUS VAUDEVILLE 11 A. M. TO 11 P. M.
ROSCOE'S ROYAL NINE | COUNTESS VERONA | OTHER STARS
Days 15c and 25c. Nights 20c and 30c

$1.50 To-Nite
$1.00 Mat. Tomorrow, Saturday

GARRICK
3RD BIG MONTH
Jack Norworth's Revue
ODDS and ENDS OF 1917
It's the Talk of the Town

Women Tell Women How They May Avoid Being Slackers

Following are some definitions of a woman slacker which have been mailed to the Illinois branch of the woman's committee by the sister organization, the woman's committee of Minnesota:

If you do not realize that you at home are just as responsible to your country in its time of peril as are the fighting men at the front, YOU ARE A SLACKER.

Ten million women each doing what she feels like, when she feels like it, are not going to do effective war work. Ten million women, concentrating on work for government asks for, are going to keep America victorious. Napoleon told us that two-thirds of the strength of the army depends on the morale at home. If you are not keeping up the morale by loyal teamwork, YOU ARE A SLACKER.

Are you eating to please Uncle Sam or the kaiser? Don't wait until your boy is maimed or your neighbor's boy is reported among the missing in France. Fight now; fight daily; fight as if you could see the enemy. This isn't only a war of armies; it is a war of resources, a war of food. You are on the firing line—SHOOT. Thousands of women have already pledged themselves to use no wheat in any form until after the next harvest. If you are using one ounce more wheat than your family requires—if you are using your full amount and then adding to it by buying bread at the bakery, YOU ARE A SLACKER.

If your boy has gone to the front and you write him sad, complaining, apprehensive letters, you are sapping his strength and courage. He may be trying to be a hero, but YOU ARE A SLACKER.

If you say "I have given my son. I do not need to do Red Cross work or anything more," you are pushing him into danger, and not supporting him behind the lines. YOU ARE A SLACKER.

AMUSEMENTS

ARENA BROADWAY & THORNDALE POLAR GROVE
PHONE SUNNYSIDE 1520 & 3076
A GENUINE SENSATION
SETS THE WHOLE TOWN TALKING
BIGGEST SHOW IN TOWN
HOURS of FROLIC
A ROLLICKING MUSICAL REVEL
PRODUCED BY GUS EDWARDS
RESTAURANT A LA CARTE DANCING FOR DINNER HOURS 6PM to 8PM. THE PUBLIC
SOMETHING DOING EVERY MINUTE
$1 ADMISSION NO COVER CHARGE | BOX OFFICES | LYON & HEALY | ARENA POLAR GROVE

COOL COLONIAL | TWICE DAILY at 2:05 and 8:15
D. W. GRIFFITH'S SUPREME TRIUMPH
Hearts of the World
A LOVE STORY OF THE WAR TAKEN ON THE FIGHTING LINES OF NORTHERN FRANCE
NIGHTS, 25c to $1.50
ALL MATINEES, 25c to $1.00
PHONE RESERVATIONS TAKEN RANDOLPH 1037

Geo. M. COHAN'S GRAND | Matinee Tomorrow
Laughing Hit of the Season
"Patsy on the Wing"
A New Comedy by Edward Peple, with PEGGY O'NEIL, VICTOR MOORE AND A GREAT CAST
"People will take it to their hearts."—Post

WOODS THEATRE Bell Phone RANDOLPH
FRIENDLY ENEMIES
MAT. TOMORROW AT 2:15 SHARP

CORT | SUMMER PRICES | Pop. $1 Mat. Wed.
MARIE CAHILL
IN A JOLLY COMEDY WITH SONGS
JUST AROUND THE CORNER
"Delightful—I had a lovely time."—Sun. Eve. & Sat. Mat. 50c to $1.50 (Except Sat. Eve.)

POWERS' | TONIGHT AT 8:30 $1 MAT. TOMORROW
—FIFTH BIG WEEK—
MAY ROBSON
In "A LITTLE BIT OLD FASHIONED"
A NEW MELODRAMATIC FARCE
Prices, Eve'gs 50c-$1.50. Wed.-Sat. Mats. 50c-$1.00

CUBS vs. NEW YORK
—BASEBALL TODAY—
WEEGHMAN PARK
GAME STARTS 3 P. M.
Reserved Seats at A. G. Spalding & Bros. 211 So. State St. Phone Harrison 6666

JONES, LINICK & SCHAEFER'S
McVICKER'S CONTINUOUS VAUDEVILLE
11 A. M. TO 11 P. M. COME ANY TIME
Midnight Rollickers | Welsh, Mealy and Montrose | Other Stars
Days 15, 25, 50c. Nights 15, 25, 50c.

RAVINIA PARK TONIGHT "FAUST" at 8:15
with All-Star Metropolitan Cast, including Claudia Muzio, Bonnie Hrealan, Orville Harrold, Leon Rothier, Graham Marr, Richard Hageman, conductor. Take C. & N. W. Ry. or N. W. "L" connecting with North Shore Electric to Park Gate.

Society and Entertainments

Prize Pig and Cow Will Be Sold for French Orphans.

The garden fête to be held on Saturday on Mrs. Walter S. Brewster's lawn in Lake Forest will be somewhat of an agricultural fair along de luxe lines. Mrs. Scott Durand has contributed to be sold to the highest bidders not only one of her pedigreed cows but also a gold medal prize pig, said to be worth its weight in coal at the present price. Mrs. Brewster expresses the hope that now that Mrs. Durand has indicated a way to help the fatherless children of France, other owners of prize live stock will contribute to the cause.

"We are equipped," Mrs. Brewster explained, "to handle not only quadrupeds but bipeds as well. We'll undertake to sell anything which can be turned into cash for the needy French orphans; and there is no finer wartime charity than this."

Mrs. Nancy Cox-MacCormack, who is assisting Mrs. Brewster, interrupted to suggest that something in the line of tripeds also might add a touch of piquancy to the auction. Mrs. Brewster assured Mrs. MacCormack that Mrs. Durand had looked after that item also, and she added: "You see, with the cow goes the three-legged stool from which she is milked."

Miss Sylvia Shaw and Miss Dorothy Kealey, dressed as French nurses, will assist at the fête and Miss Isabella Holt, Miss Mary Reed, Miss Lila Holz, Miss Marion Clow, Miss Harriet McLaughlin, Miss Bertha Granger, Miss Barbara Granger, Miss Lucretia Green, Miss Dorothy Brentano, Miss Margaret Strawn, Miss Clarissa Donnelly, Miss Eleanor Donnelly, Miss Clara Hollis, Miss Sarah Hinde, and Miss Louise Thorne also will be present.

Mrs. William E. Clarke, who is making arrangements for receiving visitors to the exhibition of aerial paintings and official French moving pictures, has about twoscore of mothers of Chicago aviators on her reception committee for Saturday afternoon's showing. Both on next Friday evening, the opening day of the exhibition, and on Saturday evening many dinner parties will be given between the afternoon and evening exhibitions. Among the guests will be Lieut. Joseph Dobelle, Lieut. Georges Flachaire, and Lieut. Henri Farré, the visitors, the latter two famous aviators of the French army, who will arrive in the city within the next day or two.

The proceeds of the exhibitions will go to the children of French aviators killed in war and to the American fund for French wounded. The aviators will fly over the city during the days of the exhibitions, from July 12 to July 31. Tickets are now on sale at the War shop, 60 East Washington street.

Mrs. Walter J. Warder of 6815 Sheridan road is chairman of the war relief committee of the Illinois division of the United Daughters of the Confederacy, which will give a card party this afternoon at 2 o'clock at the Auditorium hotel. The proceeds will be used to endow a bed in the American hospital in Neuilly, France. Mrs. A. B. B. Harris, Mrs. W. E. Angier, Mrs. F. C. Reife, Mrs. A. O. Simpson, and Mrs. Ida F. Powell are the members of the war relief committee.

There will be a ladies' bridge tournament at the South Shore Country club today at 2:30 o'clock. There will also be Red Cross classes from 10 until 4 o'clock.

A dinner dance will be given at the Chicago Yacht club tonight at 7 o'clock.

Miss Elizabeth Adsit and her father, Charles C. Adsit, are camping in Donaldson, Wis.

Mr. and Mrs. Frederick T. Vaux of 1530 Astor street left on Saturday for a motor trip to the east. They will visit their daughter, Mrs. William de B. Whyte of New York, who is spending the summer in the hills of Pennsylvania, and will also spend some time with friends in the east.

Mrs. Benno F. Nell of 4836 Dorchester avenue, who has been visiting her daughter, Mrs. Scott Donahue of Pelham, N. Y., returned home on Sunday.

Mr. and Mrs. C. F. Baum of 3612 Pine Grove avenue, who recently returned from Mount Clemens, Mich., have gone to Petoskey to open their summer residence there. Their daughter, Mrs. Norman G. Harding, and her son, Norman, of 3617 Pine Grove avenue, have gone with Mr. and Mrs. Baum, and will remain with them for a part of the summer.

Mr. and Mrs. Stephen S. Gregory Jr. are receiving congratulationse upon the birth of a daughter on last Saturday. Mrs. Gregory, wso was formerly Miss Jean W. Stirling, is at Augustana hospital.

* *

WEDDINGS

Mr. and Mrs. F. J. McKay of 4300 Ellis avenue, announce the marriage of their daughter, Dorothy Marie, to Corporal Martin E. Shepheard, who is stationed at Camp Taylor, Ky.

Mrs. John R. Tyley announces the marriage of her daughter, Ella Frances, to Frank Tully of Boston, Mass.

CUTICURA HEALS SKIN TROUBLE

On Face and Hands. Itched and Blisters Caused Disfigurement.

"One morning I got up and my face and hands began to itch. Then they were broken out in blisters. The blisters itched, and wherever I scratched it left sore eruptions and caused disfigurement. I lost a lot of sleep, and I could not do my regular work.

"I saw an advertisement for Cuticura Soap and Ointment. I sent for a free sample and bought more, and I used two cakes of Soap with three boxes of Ointment when I was healed." (Signed) Carl A. Zang, 393 Kenwood St., Kansas City, Mo., March 25, 1918.

Cuticura Soap and Ointment are ideal for every-day toilet uses.

Soap 25c. Ointment 25 and 50c. Talcum 25c.
Samples Each Free by Mail. Address post-card: Cuticura, Dept. X, Boston." Sold everywhere.

Mrs. Walter S. Brewster
PHOTO BY KOEHNE

Mrs. Brewster, chairman of the Chicago committee of the Fatherless Children of France, will open her beautiful gardens in Lake Forest for a French "fête de la bastille" on Saturday. The proceeds will go to the French orphans.

"Saving the Wheat."

Mrs. Charles Monroe, chairman of the conservation bureau, 28 South Wabash avenue, issues an invitation to all the women of the Twenty-third ward to be present at a demonstration on "saving the wheat" which will be held at the bureau's headquarters on Friday afternoon.

Women Meet for 4th Loan July 15

Mrs. William G. McAdoo and seventy or more women leaders from all over the United States will meet in Chicago on July 15 for a series of meetings preparatory to the launching of the fourth Liberty loan, which will take place in October or November. The women expected to attend include twelve members of the national Liberty loan committee, of which Mrs. McAdoo is chairman; twelve federal reserve chairmen, and forty-eight state chairmen.

The different groups are to convene on four successive days. There will be other meetings where all can get together and plans are being made for the entertainment of the war workers from out of town.

Mrs. George Bass, Miss Mary Synon, and Mrs. Kellogg Fairbank have arrived from Washington and are making the arrangements for the conference.

* *

ENGAGEMENTS

Mr. and Mrs. George Lee Kirkham of Evanston announce the engagement of their daughter, Mildred Montrose, to Dean Cornwell of New York. Mr. Cornwell is a young artist who has in the last two years become quite successful as an illustrator for leading magazines. He was formerly a member of THE TRIBUNE art department staff.

Mr. and Mrs. William Clarence Foster announce the engagement of their niece, Suzanne Greene, to Alvin Evans Jenkins of Philadelphia.

Mr. and Mrs. Alfred C. Bryan of Hinsdale announce the engagement of their daughter, Beatrice Helen, to Capt. Charles G. Dennison of the Three Hundred and Forty-second infantry, son of Mrs. Charles G. Dennison of Hinsdale.

Announcement was made in Evanston yesterday of the engagement of Miss Helen Price, Johnstown, Pa., to Lieut. Phillip Joseph Meany, son of Mr. and Mrs. Joseph C. Meany, 2727 Woodbine avenue, Evanston.

Beckwith's Copies of Masterpieces Are on Exhibition

BY ELEANOR JEWETT.

In room 251 of the new wing of the Art institute there opened yesterday an interesting exhibition of copies of the masterpieces in European galleries made by the late J. Carroll Beckwith and lent by Mrs. Beckwith.

One canvas is his own. This is "The Orphans," two little golden curled girls in gray dresses with black, high belts and sturdy boots, who stand hand in hand facing the world rather fearfully in front of the dark curtain that keeps the shadows from them.

The other paintings are splendid reproductions of Rubens, Nattier, Veronese, and Frans Hals, besides a number of other celebrated wielders of the brush who have come down to us in their paintings through the centuries.

It is an unusual exhibition and of value now when the originals are shut like nuns from the world in the teeth of the storm that might sweep them away forever.

* *

Returning the Favor.

A spirit of coöperation on the part of the Children's Memorial hospital committee was demonstrated yesterday when Mrs. William P. Martin, one of the chairmen of the annual white elephant sale, telephoned Mrs. Samuel T. Chase, chairman of the woman's committee of the junk drive, and offered to collect all rags and waste matter and sell them for the benefit of the Red Cross in recognition of the friendly spirit shown by the salvage bureau in requesting that only worn out and unusable articles be sold in the drive.

* *

Business Women's Concert.

A concert will be given this evening in Immanuel Baptist church, Twenty-third street and Michigan avenue, for the benefit of the Chicago Business Women's council. The program will be given by Homer Rodeheaver, George A. Brewster, Robert Matthews, and Mrs. William Asher of the Billy Sunday party.

DEATH NOTICES.

IN MEMORIAM.

MENDELSOHN—Mrs. Tena Mendelsohn. In sad and loving memory of our dear mother, who departed this life July 9, 1904. Gone but not forgotten.
We may strive to hide our sorrows
In the midst of mirth and fun,
But we're thinking, always thinking,
Of the beloved absent one.

BIEBER—Hallie Bieber, nee Meore, beloved wife of J. H. Bieber, fond daughter of Mr. and Mrs. Thomas Moore of Louisville, Ky. Funeral Tuesday evening at 8:30 from chapel, 2935 Madison-st.; burial at Louisville, Ky. Louisville, Ky., and Davenport, Ia., papers please copy.

COLLINS—July 7, Mary Luella Woods Collins, 735 Montrose-av., mother of Charles W. and William R. Collins. Funeral notice later.

OBITUARY.

MRS. MARIE MANSFIELD SCHMIDT, wife of Dr. Louis E. Schmidt, who died in Grand Island, Mich., on Saturday, will be buried today. The funeral will be held in Graceland chapel at 2 p. m. Mrs. Schmidt was a Chicago girl known for her keenness in outdoor sports and her interest in charitable deeds. The marriage of Dr. Schmidt and Miss Mansfield in 1905 was a society event. In recent years they lived at 60 Bellevue place. There are two children, Hildegarde and Mansfield.

MISS ISABELLE KELLEY, instructor in English at the Bowen High school, died Saturday evening. She was graduated from the South Chicago High school in 1904 and received the degree of Ph. B. from the University of Chicago in 1908. She taught one year in the high school at Lexington, Ill. Since 1909 she has been a member of the faculty of the Bowen High school. She is survived by her mother, Mrs. Joseph Kelley.

CHARLES MALLORY, founder of the Mallory Steamship company, died yesterday at his home at Port Chester, N. Y. He was 74 years old.

Survey of Ward Headquarters.

Miss Alice Thompson and Mrs. Hannah Solomon of the ward organization of the woman's committee C. N. D., are making a comprehensive survey of all the ward headquarters during this week.

DEATH NOTICES.

CONWAY—Sergt. Peter M. Conway, U. S. Marines, Company 49, Fifth regiment, died in action "Somewhere in France," age 27 years and 10 months, dearly beloved son of Patrick J. and Margaret Conway, nee Chambers, of 2637 Rice-st., brother of Lieut. James E. Conway and Mary Vee Koulen, Kathleen and Margaret. Solemn high mass will be celebrated Wednesday, July 10, at 9 a. m., at St. Mark's church, Campbell-av. and Cortez-st.

COOK—William Holborrow Cook Jr., July 7, 1918, aged 19 years and 11 months, beloved son of William H. and Mary L. Bassing Cook, brother of Private John Derrill and Murray Bacon Cook. Funeral from his late residence, 6047 Kimbark-av., Wednesday, at 2 p. m. Brooklyn, N. Y., papers please copy.

DESCHAUER—Mrs. Frances Deschauer, beloved wife of the late Stephen Deschauer, mother of Mrs. Frank Thoma, Mrs. J. Hagerman, Otto J. Deschauer, Mrs. Wilfred Gauthier, sister of Mrs. Mary Schols, Mrs. Barbara Koebel, Mother M. Augustine, O. S. F. Funeral Wednesday, 9:30 a. m., from her daughter's residence, 3501 Carolav., Berwyn, Ill., to St. Mary's church, Riverside, thence to St. Boniface cemetery.

FENN—Florenso F. Fenn, aged 60 years, beloved father of Andrew E. Fenn of 73 N. Grant-st., Hinsdale, Ill., Everton U. Fenn of Cleveland, O., and E. D. Fenn of Cuyahoga Falls, O., Monday, July 8. Funeral services and burial at Tallmadge, O.

FITZSIMMONS—James Fitzsimmons at his residence, 715 E. 37th-st., late of Denver, beloved husband of Agnes and father of Margaret and Ella, son of Margaret Fitzsimmons, brother of Mrs. John Robinson. Funeral from the chapel at 3913 Cottage Grove-av. Time announced later.

FORBES—Elizabeth Forbes, July 7, wife of Deane Forbes, at her home, 6705 Cornell-av. Funeral Wednesday, 2 o'clock, at St. Bartholomew's church, Stewart-av. and N. Normal-pkwy.

GOTTLIEB—Fanny Gottlieb, beloved widow of the late Isaac Gottlieb and fond mother of Max, Joseph, and Louis. Funeral Wednesday, July 10, 1 p. m., from the chapel at 4040 Prairie-av., by autos to Waldheim, St. Louis, Philadelphia, and New York papers please copy.

HORNER—Samuel Horner, president of the Horner Piano company, Sunday, July 7; wife, Mrs. Lena Kent Horner, and daughter, Mrs. Charles O. Hilton, survive. Services at 4040 Prairie-av., by autos to Waldheim, Tuesday, 10 a. m. Burial at Morrison, Ill.

JOHNSON—Antoinette Johnson, July 8, suddenly, at residence, 1748 Carmen-av., beloved wife of Carl J. Johnson, fond mother of Mrs. Albin Eckberg, Mrs. E. J. Challstrom, Signa M., Lillian A., and Julia A. Johnson. Funeral notice later.

JUDAH—Lee C. Judah, July 8, aged 79 years, fond husband of the late Carrie Samuels Judah and father of Mrs. Victor M. Frankland and the late Clifford Hart Judah. Funeral Wednesday, July 10, 9 a. m., from the chapel at 356 E. 35th-st. to Mount Maariv. Strictly private. Please omit flowers.

DEATH NOTICES.

KELLY—Isabel Kelly, July 6, 1540 E. 69th-st., beloved daughter of Annie Kelly, nee Gilmeece, and the late Joseph Kelly. Services at home Tuesday, July 9, 2 p. m. Member of Andrew Wilson chapter, No. 819, O. E. S. Interment Mount Hope.

KING—Mrs. Helen M. King, July 6, widow of the late Wendell R. King. Funeral notice later.

KUCKENBECKER—Francis V. Kuckenbecker, beloved son of Frank and Bertha. Funeral from his late residence, 4443 N. Monticello-av., Wednesday, July 10, 10:30 a. m. Interment at St. Joseph's.

MAULE—Isaac Maule, July 8, beloved husband of Harriett C. Maule of Evanston. Funeral services 2:30 p. m. Wednesday, from his late residence, 1027 Chicago-av., Evanston. Interment at Memorial Park cemetery, Philadelphia papers please copy.

MELOY—Edward L. Meloy, beloved husband of Clara Meloy, at his residence, 4427 Champlain-av. Funeral services 2 p. m. Wednesday at Daylight church, 47th and St. Lawrence-av. Interment private.

McGINLEY—Mary McGinley, nee Harkin, beloved wife of Maurice, fond mother of Frank, Catherine, Margaret, Theresa, Susanna, Joseph, and Thomas. Funeral Wednesday at 9 a. m. from her late residence, 1085 S. Turner-av., to Blessed Sacrament church, by autos to Calvary.

NYBLADH—Josephine C. Nybladh, July 8, 1918, aged 52 years, beloved wife of the Rev. Carl A. Nybladh, fond mother of the Rev. Carl O., Sergiard, Thore E., and Alf Nybladh, daughter of Mrs. Anna Norene, sister of R. W. Norene of Altoona, Ill. Funeral notice later.

SCHMIDT—Hans Schmidt, July 7, aged 44 years, brother of the late Oscar Schmidt, beloved husband of Lela Schmidt, father of Louise and Hans Schmidt, father-in-law of Helen Schmidt. Funeral Tuesday, July 9, 1:30 p. m., from late residence, 3134 Parnell-av., to Oakwoods cemetery.

SCHMIDT—Marie Mansfield Schmidt, wife of Dr. Louis E. Schmidt and mother of Hildegarde and Mansfield Schmidt of 60 Bellevue-pl., at Grand Island, Mich., July 6, 1918. Services at Graceland chapel Tuesday, July 9, at 2 p. m.

SHERMAN—Grace Potter Sherman, July 7, 1918, wife of Mason Hall Sherman, mother of Lieut. Paul Wesley, Esther Irene, William Sidney, and Mrs. Margaret Smith. Funeral from late residence, 131 S. Eighth-av., La Grange, Ill., Tuesday, July 9, at 3 p. m.

SHERMAN—Grace P. Sherman, beloved wife of M. H. Sherman, July 7, 1918. Funeral from family residence, 131 S. Eighth-av., La Grange, Ill., Tuesday, 3 p. m.

SMITH—Elizabeth M. Smith, 5426 Greenwood-av. Funeral Wednesday at 2 p. m. from chapel, 6115 So. Ashland-av., by autos to Oakwoods.

STEPHENS—Ida M. Hayward Stephens, at residence, 4537 Greenview-av., beloved mother of Letitia M., Arthur E., Walter H., and Elmer. Services at Graceland chapel Wednesday, July 10, 1918, 4 p. m. Please omit flowers.

DEATH NOTICES.

WAGNER—Mrs. Annie H. Wagner, July 8, 1918, beloved mother of Charles P. Wagner. Funeral from her late residence, 7340 Union-av., Wednesday, July 9, 2 p. m., to St. Leo's church, 75th-st. and Emerald-av. Autos to, Mount Olivet.

WARD—John Ward, July 6, aged 80 years, husband of the late Mary Ann and father of Lilly. Member of Golden Rule lodge, No. 730, A. F. & A. M., Wiley M. Egan chapter No. 126 R. A. M., and Occidental and Longfellow councils of the Royal Arcanum. Funeral July 10 at 1:30 p. m. from his late residence, 2941 Cottage Grove-av. By autos to Oakwoods chapel for Masonic services.

WARREN—Charles G. Warren, at Kenosha, Wis., aged 80 years, husband of the late Harriet Elizabeth and father of Charles L., Alice, Gertrude, and Clara. Funeral at Bloomington, Ia.

WHITE—Dr. Marie Louise White, July 8, 1918, daughter of Mrs. A. B. White, sister of Mrs. H. K. Oram and Mrs. Burnside Howland. Funeral Wednesday at 3 p. m. from her late residence, 6036 Woodlawn-av. Interment private at Forest Home. Philadelphia papers please copy.

WILLIAMSON—Christy Ann Williamson, wife of Dr. J. G. Williamson, on July 7, at La Grange, Ill. Burial at Hinsdale cemetery Tuesday.

WOOD—Mrs. Abbie F. Wood of Minneapolis, July 8, aged 81, widow of A. W. Wood and mother of Stella L. and Leslie D. Wood. Services Wednesday, 10 a. m., Rosehill chapel.

CEMETERIES.

BEAUTIFUL CHAPEL AT ROSEHILL Cemetery for funeral services—decorated with growing ferns and palms. Fee, including use of organ, $5. The largest and best equipped Receiving Vault in the city, adjoining the chapel. Telephone Edgewater 714.

OAKWOODS CREMATORY — OAKWOODS Cemetery, East 67th-st. and Greenwood-av. Charge for cremation, $30. All lots sold with perpetual care. Phone Hyde Park 51.

GLEN OAK CEMETERY, 1375 E. 51ST BLVD.—Single graves with perpetual care, $12.50. 11 W. Washington. Franklin 3811.

MONUMENTS.

MONUMENTS AT WHOLESALE PRICES. Big stock on display; free catalog. RYAN, 2040 Madison-st. Seeley 408.

CHAS. G. BLAKE & CO., RELIABLE MONUMENTS and Mausoleums, 108 S. La Salle-st.

UNDERTAKERS.

CUNNINGHAM,
Where Your Desire Governs the Price.
6237 Normal-bvd. Went. 450
FREE—Most beautiful chapel in America. Including screened organ and organist.

POSTLEWAIT — GOLDEN RULE PRICES and Golden Rule service; 37 years at one location. 1867 Orden-av. Phone Wrest 250.

FLORISTS.

CASH GETS FLOWERS FOR LESS—Sprays, $1.50—Wreaths, $2.25 and up. OHIO FLORAL CO., 24 floor, 509 S. Wabash-av., cor. Congress-st.

MOTION PICTURE DIRECTORY

DOWNTOWN

PLAYHOUSE
410 So. Michigan Ave.

GREATEST SENSATIONAL SUCCESS OF THE YEAR
CONTINUOUS 11:30 A. M. to 11:30 P. M.
— ADMISSION 25-50c —
Auspices Metro Pictures Corporation

CASTLE STATE AT MADISON ST.
First Chicago Showing
America's Sweetheart
MARY
Pickford
In Her Latest Creation
'How Could You, Jean?'
9 A. M.—Continuous—12 P. M.

ZIEGFELD
624 SOUTH MICHIGAN AVENUE
ENID BENNETT
"A DESERT WOOING"
Saturday—SESSUE
HAYAKAWA
in "THE CITY of DIM FACES"

ORPHEUM JONES, LINICK & SCHAEFER'S STATE STREET NEAR MONROE
9 A. M.—CONTINUOUS—12 P. M.
—LAST TIMES TODAY—
DOROTHY DALTON
in 'The Kaiser's Shadow'
COMING TOMORROW JACK PICKFORD in "SANDY"

BAND-BOX Madison St., Between Clark and La Salle
The Hope of a Nation — "Better Babies"
"ARE YOU FIT TO MARRY?"
We Are Living in an Age of Criminal Innocence.

ROSE MADISON, NR. DEARBORN
THEDA BARA
"CLEOPATRA"
ALL SEATS 25c

BOSTON 21 NORTH CLARK ST.
DOUGLAS FAIRBANKS
"SAY, YOUNG FELLOW"
ALLIED WAR NEWS NO. 2

DOWNTOWN

Orchestra Hall
Michigan Av., bet. Adams & Jackson
Continuous 12 Noon to 11 P. M.
ARTCRAFT Presents
MARY
Pickford
—IN—
"HOW COULD YOU, JEAN?"
ORCHESTRA OF THIRTY SYMPHONY PLAYERS
ARTHUR DUNHAM, Conductor
All Seats (Except Boxes) 25c

NORTH SIDE

ASCHER BROS

LANE COURT Center & Lane Ct. Cont. 1:30 to 11 P. M.
FRANKLYN FARNUM
"THE EMPTY CAB"
Viola Dana—"The Only Road"
Latest Universal Events

ADELPHI 7070 North Clark Street
— Mat. and Eve. —
—LAST TIMES TODAY—

CHATEAU Broadway and Grace —Mat. and Eve.—
DOUGLAS FAIRBANKS
"SAY, YOUNG FELLOW"
Bray Pictograph and Comedy
Coming Tomorrow and Thursday
Theda Bara, "Cleopatra"

CALO Clark St. and Belmont Ave. —Mat. and Eve.—
MARION DAVIES
"CECILIA OF THE PINK ROSES"
Calo Screen Magazine & Comedy

LAKESIDE 4730 Sheridan Road Cont. 1:30-11 P. M.
3—DAYS ONLY—3

TERMINAL Lawrence & Spaulding —Mat. and Eve.—
—LAST TIMES TODAY—
U.S. OFFICIAL WAR FILMS
"PERSHING'S CRUSADERS"
Coming Thursday and Friday
THEDA BARA—"Cleopatra"

MILFORD Milwaukee - Crawford —Mat. and Eve.—
CHARLES RAY
"HIS OWN HOME TOWN"
Latest War News and Comedy
Coming Friday and Saturday
"THEDA BARA—"Cleopatra"

NORTH SIDE

LANE COURT— CENTER AND LANE COURT
A BLUEBIRD PHOTOPLAY TODAY
ASCHER'S

LUBLINER & TRINZ
KNICKERBOCKER
BROADWAY, NEAR GRANVILLE
Continuous 1:30 to 11 P. M.
—LAST TIMES TODAY—
THEDA BARA
'CLEOPATRA"
Coming Friday and Saturday
NAZIMOVA—"TOYS OF FATE"

LUBLINER & TRINZ
VITAGRAPH
LINCOLN NEAR BELMONT
Cont. 1 to 11 P. M.
Douglas Fairbanks
"Say, Young Fellow"
Coming Tomorrow & Thursday
THEDA BARA—"Cleopatra"

HOWARD
SEAVER ZAHLER
N. W. "L" STA. AT HOWARD ST.
Matinee and Night
THEDA BARA
"UNDER THE YOKE"
Tomorrow—LINA CAVALIERI
"Love's Conquest"
SOLOISTS—CONCERT ORCHESTRA

LUBLINER & TRINZ
COVENT GARDEN
2433 N. Clark St.—Cont. 2 to 11 P. M.
—LAST TIMES TODAY—
Douglas Fairbanks
"SAY, YOUNG FELLOW"

LUBLINER & TRINZ
BIOGRAPH
2433 LINCOLN AVENUE
—1:30 to 11 P. M.
The Great NAZIMOVA
"TOYS OF FATE"

BUCKINGHAM
3319 NORTH CLARK STREET
—ADULTS ONLY—
JOHN MASON and LEAH BAIRD
"MORAL SUICIDE"

REGENT 6746 SHERIDAN ROAD —EVE. 7 TO 11 P. M.—
THEDA BARA—"Under the Yoke"
Hearst News and Allied Official War Review

LA SALLE DIVISION AND LA SALLE
LILLIAN WALKER "THE GRAIN OF DUST"
Also Universal War News

ACME 5241 N. CLARK STREET
NAZIMOVA—"TOYS OF FATE"

LAKE SHORE Broadway at Belmont —7 to 11 P. M.—
GLADYS HULETTE—"FOR SALE"

EASTERLY Lincoln & Diversey Pkwy. —ADULTS ONLY—
GLADYS BROCKWELL—"SCARLET ROAD"

THE BUGG Lincoln Ave., Robey St.
DOUGLAS FAIRBANKS—"Say, Young Fellow!"

NORTH SIDE

BRYN MAWR
Bryn Mawr, near Broadway, at Bryn Mawr "L" Sta.—Cont. 2 to 11 P. M.
—LAST TIMES TODAY—
THE KING OF PEP
Douglas Fairbanks
In His Latest Success
"Say, Young Fellow"
Allies' Official War Review No. 2
Photographed by the respective government staffs of Great Britain, France, Italy and the United States. As it may be seen, weekly, the soldiers of Democracy's mighty army striking against the world's enemy. Shown at this theatre first every Monday and Tuesday.
COMMITTEE ON PUBLIC INFORMATION.
GEORGE CREEL, Chairman.
Tomorrow—GEO. M. COHAN, "Hit the Trail Holiday." Thursday—The Ill. Nat'l Guard. Now the 33rd Division, Reported by Newspapers to Be in France. If He Is in the Guard He Is in the Picture. (20,000 Chicagoans Are in the Ill. Nat'l Guard.)

KEYSTONE 3912 Sheridan Road
CARMEL MYERS
"CITY OF TEARS"
Comedy and Christie Outing Reel

SOUTH SIDE

HYDE PARK
53rd & Lake Park Ave.—Today & Tomorrow
Continuous Matinee 1:30 to 11 P. M.
U.S. OFFICIAL WAR FILMS
"PERSHING'S CRUSADERS"

NEW BROOKLINE
71ST & COTTAGE GROVE AVE.
"OVER THE TOP"
With
SERGT. ARTHUR GUY EMPEY
(HIMSELF)

20TH CENTURY
Prairie Ave., Near 47th St.
CARLYLE BLACKWELL
In "THE CABARET"
—Thursday—By Request—
NAZIMOVA in "TOYS OF FATE"

JACKSON PARK 67th & Stony Island Ave. Matinee Daily
LINA CAVALIERI
"LOVE'S CONQUEST"
FORD WEEKLY AND A COMEDY

LEXINGTON 1102 EAST 63D ST. —Mat. and Eve.—
DOUGLAS FAIRBANKS
"MR. FIX-IT"
—WEEKLY and COMEDY—

DREXEL 858 E. 63d St. Blk. E. Cottage Grove
MAT. 2 AND 4 P. M.
ELSIE FERGUSON
"A DOLL'S HOUSE"

JEFFERSON 1523 EAST 55TH ST.
CONSTANCE TALMADGE
"THE LESSON"
"BRITISH BULWARKS" No. 3

KIMBARK 6340 KIMBARK AVENUE
LINA CAVALIERI
"LOVE'S CONQUEST"
Current Events and a Comedy

HARVARD 63RD AND HARVARD
ELSIE FERGUSON
"A DOLL'S HOUSE"

DE LUXE 63rd and Cottage Grove —Cont. Mat. and Eve.—
ENID BENNETT "THE BIGGEST SHOW ON EARTH"

SHAKESPEARE 43RD and ELLIS AV.
JACK PICKFORD—"Mile-a-Minute Kendall"

SOUTH SIDE

THEY ALL SAY THE SAME: IT'S WONDERFUL; IT'S BEAUTIFUL
WOODLAWN
6331-335 EAST 63RD STREET
Matinee 2 & 4. Evening 6:45, 8:30, 10:15
THE SIREN OF THE NILE

THEDA BARA
CLEOPATRA
SPECIALLY ARRANGED MUSICAL PROGRAM

VERNON 6131 ST. and VERNON 6:45 TO 11:15 P. M.
Today and Tomorrow, Direct from New York, the Sensational Stage Success, "The Romance of the Underworld," with Catherine Calvert.

ASCHER BROS
PEERLESS Grand and Oakwood Blvd.
Matinee and Evening
CARMEL MYERS
"A BROADWAY SCANDAL"
Peerless Screen Magazine

OAKLAND SQUARE Drexel and Oakwood
—MAT. AND EVE.
ELSIE FERGUSON
"A DOLL'S HOUSE"
Pathe Scenic and Comedy
Coming Thursday and Friday
Theda Bara, "Cleopatra"

COSMOPOLITAN 75th & Halsted Mat. and Eve.
—LAST TIMES TODAY—

KENWOOD 1228 E. 47th St., Bet. Woodlawn & Kimbark
—MAT. AND EVE.—
FRANK KEENAN
"MORE TROUBLE"
Coming Friday and Saturday
THEDA BARA—"Cleopatra"

FROLIC 55th St. and Ellis Ave. —Mat. and Eve.—
BESSIE BARRISCALE
"PATRIOTISM"
Gaumont Weekly & Comedy

COLUMBUS Ashland Av. & 43rd St. —Mat. and Eve.—
J. STUART BLACKTON Presents
"MISSING"
Coming Tomorrow and Thursday
"Pershing's Crusaders"

METROPOLITAN Grand Blvd. and 47th St.
Matinee and Evening
—LAST TIMES TODAY—

SOUTH SIDE

ASCHER'S
PEERLESS Grand and Oakwood Blvds.
CARMEL MYERS IN A BROADWAY SCANDAL
A BLUEBIRD PHOTOPLAY

VISTA
47th & Cottage Grove—Mat. and Eve.
The Famous Operatic Beauty, Said to Be Europe's Most Beautiful Woman, as the Duchess Diamonda.
'LINA CAVALIERI LOVES CONQUEST'
Tomorrow—ELSIE FERGUSON
"A Doll's House"
Patty Arbuckle, "Goodnight, Nurse"
AS IMPORTANT AS PICTURES. Commission on Ventilation, City of Chicago, States the VISTA Is the Best Ventilated Theatre in the City. For Your Health, Pleasure and Comfort Attend the VISTA.

HARPER
53RD AND HARPER AVENUE
"House of Quality"—Matinee Daily
Cecilia of the Pink Roses
With Marion Davies

LUBLINER & TRINZ
MICHIGAN
Garfield and Michigan—Mat. and Eve.,
—LAST TIMES TODAY—
THEDA BARA
"CLEOPATRA"

NORTHWEST SIDE
LUBLINER & TRINZ
PARAMOUNT
2536 Milwaukee Av.—Cont. 2 to 11 P. M.
—LAST TIMES TODAY—
THEDA BARA
"CLEOPATRA"

NEW IRVING
Irving Park Blvd. at Crawford
CONT. 2 TO 11 P. M.
"Pershing's Crusaders"

FIRST U. S. GOVERNMENT OFFICIAL NEWS FILM

CRYSTAL
NORTH AVE., NEAR CALIFORNIA
WALLACE REID
BELIEVE ME, XANTIPPE
Concert Orchestra—12; Soloists Aft. and Eve.

PAULINA 1335-1337 W. PAULINA —Mat. and Eve.—
"OVER THE TOP"
SERGT. GUY EMPEY

NEW STRAND DIVISION, NR. HOYNE 6:45 to 11:30 P. M.
DOROTHY DALTON, "Tyrant Fear"
KEYSTONE TWO-REEL COMEDY

PLAISIR IRVING PARK & CRAWFORD
CHARLES RAY—"HIS OWN HOME TOWN"

WEST SIDE

HAMLIN
3826 WEST MADISON ST.
TONIGHT—7 to 11:30
See your boy in what was formerly the
ILL. NAT'L GUARD
—Also—
FRANKLYN FARNUM
"The Empty Cab"
"In a Class by Itself"

—BALABAN & KATZ—
CENTRAL PARK
12th Street and Central Park Avenue
1:30 TO 11:30 P. M.
—ONLY 2 DAYS MORE—
Cecil B. De Mille Presents
'Old Wives for New'
—Adults Only—
Comedies—Soloists—Central Park Orchestra
PARK YOUR CAR IN FRONT OF THE THEATRE

COOL AND COMFORTABLE
MARSHALL SQUARE
22ND ST. AND MARSHALL BLVD.
(2,000 Seats, All on Main Floor)
—TODAY & TOMORROW—
THEDA BARA
"CLEOPATRA"
Direct from the Colonial Theatre

COOLEST PLACE IN THE CITY
BROADWAY STRAND
THEATRE BEAUTIFUL
2100 Comfortable Seats
12TH AND PAULINA
TODAY AND TOMORROW
THEDA BARA
In "Cleopatra"
VOCAL SELECTIONS AND MUSIC ESPECIALLY ARRANGED FOR THIS PICTURE
Coming Thursday and Friday—
"OLD WIVES FOR NEW"

LUBLINER & TRINZ
WEST END
Cicero at West End—Cont. 1:30 to 11
MARION DAVIES
"Cecilia of the Pink Roses"

KEDZIE ANNEX MADISON ST. AT KEDZIE AVE.
ELLIOTT DEXTER, THEODORE ROBERTS, FLORENCE VIDOR
"OLD WIVES FOR NEW"
A Comedy and Latest Screen Telegram
—ADULTS ONLY—

MADISON SQUARE 4720 W. Madison St., Near Cicero Ave.
CLARA WILLIAMS
"CARMEN OF THE KLONDIKE"
The pictures of the 4th of July parade will be shown here all week.

CRAWFORD Crawford Ave., nr. Madison Cont. 2:30 to 11:30 P. M.
MARY MILES MINTER
"THE GHOST OF ROSY TAYLOR"

GOLD 3411 WEST 12TH STREET Continuous—1:30 to 11 P. M.
MARY MILES MINTER—"Ghost of Rosy Taylor"

OAK PARK

—LUBLINER & TRINZ—
OAK PARK Wisconsin Ave., 1 Blk. S. "L" Sta.—Mat. & Eve.
MABEL NORMAND—"The VENUS MODEL"
PATTY ARBUCKLE—"Goodnight, Nurse"

AUSTIN

PLAISANCE 4466 PARKSIDE AVE., AT LAKE ST.
WALLACE REID "BELIEVE ME, XANTIPPE"

WILSON COMMON STOCK PUT ON NO PAR BASIS

Recapitalization Makes Shares Authorized 500,000.

Directors of Wilson & Co. have decided to recapitalize the company by issuing for the $12,000,000 preferred stock a like amount of new preferred, and eliminating the par value of the present issue of common stock amounting to $20,000,000. For the latter there will be exchanged 200,000 shares of no par value.

In an official announcement to shareholders the secretary of the company, George D. Hopkins, says:

"It is proposed that the number of shares of stock that may be issued by the company shall be 620,000, of which 500,000 shall be common stock without nominal or par value and 120,000 (the number of shares of preferred stock now authorized by the certificate of incorporation of the company) shall be preferred stock, having the preference stated in the inclosed letter of the president of the company, and that the certificate of reorganization shall include substantially the provisions set forth in said letter.

Terms of Exchange.

"The terms upon which the outstanding shares of stock are to be exchanged for the new shares are as follows:

"In place of the outstanding shares of preferred stock there shall be issued to the holders thereof for each one share thereof one share of new preferred stock; and

"In place of the outstanding shares of common stock there shall be issued to the holders thereof for each one share thereof, one share of the new common stock."

A special meeting of stockholders of the company is called for July 31 in New York to act upon the recommendations of the directors. President Thomas E. Wilson of the company says the change in the character of the capitalization has been decided upon, "because it is believed that the idea of a common stock with a specified par value is unsound from the view of the corporation as well as that of the stockholders."

Dividend Rumors.

With the announcement of the intended change in the form of the company's capital there were rumors that the new common shares would be placed upon a 6 per cent dividend basis and that subsequently the rate would be advanced to 8 per cent. It is a matter of common knowledge that the management of the company expects at the proper time to place the common stock on a 6 per cent dividend basis.

In his letter to stockholders President Wilson says:

"It is proposed that the number of shares which may be henceforth issued by the company shall be 620,000, of which 500,000 shares shall be common stock without nominal or par value and 120,000 shares shall be preferred stock. The form of certificate which it is necessary to file in order to effect the above mentioned change and which will be submitted to the meeting of stockholders for approval, will contain provisions defining the preferences of the preferred stock, the terms upon which new shares of preferred and common stock will be exchanged for the outstanding shares, and the consideration for which the company may issue and sell its authorized shares, substantially in the form set out in the following pages. You will note that the preferences of the preferred stock are the same, or substantially the same, as stated in the present certificate of incorporation of the company, the changes which have been made being principally to conform to the definition of those preferences to the phraseology of the no-par value statute."

COTTON TRADE NEWS

NEW YORK, July 8.—An early advance met increased offerings in the cotton market today and was followed by a sharp decline, with the general list closing steady at a net decline of 3@24 points.

The crop report of a prominent New Orleans authority, indicating the best condition for several years outside droughty sections of Texas, appeared responsible for much of the selling. Resolutions passed at the New Orleans convention of last week reflected uneasiness over the approaching new crop movement, which may have added to the courage of sellers. At any rate, prices broke about $3.50 per bale from the high level of the morning. Rallies of several points followed on covering, but last prices showed net losses of from 19 to 24 points on most of the new crop deliveries. There were private wires from Texas points claiming that the drought area was increasing, but otherwise and except for boll weevil complaints crop advices were favorable.

Port receipts, 4,178 bales; United States export stocks, 1,079,649 bales; exports none; exports so far this season, 3,901,663 bales. Futures:

	Open.	High.	Low.	Close.	Prev. close.
July	27.92	28.05	27.40	27.71	27.80
October	24.95	25.23	24.53	24.78	24.97
December	24.67	24.89	24.19	24.41	24.62
January	24.54	24.75	24.08	24.32	24.50
March	24.43	24.43	24.05	24.20	24.46

NEW ORLEANS, La.—After displaying steadiness in the early trading today cotton under rather heavy selling broke 15 to 23 points. Futures:

	Open.	High.	Low.	Close.	Prev. close.
January	23.85	23.85	23.30	23.43	23.65
March	23.75	23.75	23.21	23.43	23.64
October	24.06	24.23	23.59	23.70	24.00
December	23.85	23.92	23.28	23.54	23.70

NEW YORK.—Spot 10 points lower at 31.70c for middling upland. No sales. Southern spot markets: Galveston, 31.00c; New Orleans, 30.00c; Savannah, 30.25c; Augusta, 29.75c; Memphis, 30.00c; Houston, 30.30c; Little Rock, 30.00c.

LIVERPOOL.—Spot cotton quiet; prices firm; good middling, 23.07d; middling, 22.44d; low middling, 21.91d; good ordinary, 20.92d; ordinary, 20.30d. Sales, 2,000 bales, including 1,700 American; receipts, 3,400, all American. Futures closed irregular and unsettled. New contracts: July, 21.98d; August, 20.93d; September, 19.85d; October, 19.25d; November, 18.87d. Old contracts [fixed prices]: Not quoted.

OIL MARKETS.

CHICAGO, June 8.—Wholesale prices for single brl lots, f. o. b. Chicago: In iron brls—Carbon, perfection, and standard white, 11½c; gasoline, 22½c; machine gasoline, 42½c; machine black summer, 12.8c; winter, 13.3c; linseed, raw, $1.74; boiled, $1.75; turpentine, 85c; denatured alcohol, 75c; corn oil, refined, steel brls, car lots, $20.29 per 100 lbs.; good, $20.04; 5 brl lots, in warehouse, steel, $20.49; wood, $20.84; white lead, 13½c lb kegs, $1.85.

OIL CITY, Pa.—Credit balances, $4. Runs, 182,229 brls; average, 64,803; shipments, 127,225; average, 38,580.

BROOKLYN CITY RAILROAD.

The Brooklyn City Railroad company declared a regular quarterly dividend of 2½ per cent, payable July 15 to stock of record July 8.

FINANCIAL NOTES

It is learned that the government has agreed to a modification of general railroad contract which will permit railroads virtually to control their rentals from the government in accordance with the railroad law passed soon after the beginning of government control. This is regarded by railroad officials and bankers as one of the most important concessions made thus far. Officials of some of the larger roads are understood to be in favor of signing the contract practically in its present form. Reports regarding the condition of Mr. McAdoo's health continue decidedly conflicting.

The federal reserve board has received a letter from Maj. Gen. Crowder stating that bank clerks are excepted from the operation of the work or fight order.

An extension of time from July 31 to Aug. 31, in which corporations must file their capital stock tax returns, has been granted by Commissioner of Internal Revenue Roper.

Arrangements have been made whereby coupons from all British government securities which have previously been payable in London may hereafter be deposited with the federal reserve bank for collection, according to New York advices.

The fate of many common stocks of railroads hangs on the terms of the contracts which are now being negotiated with the railroad administration, especially those which went through reorganization during the three year period preceding taking over by the government. Père Marquette is a case in point. The original contract offered would have allowed only $2 per share on the common against approximately $6 being earned. Negotiations have been reopened with a view to getting the full amount.

METAL MARKETS.

NEW YORK, July 8.—The metal exchange quotes lead quiet. Spot, 8.05c. SPELTER Quiet; East St. Louis delivery, spot, 8.50@8.70c. At London: COPPER—Spot, £122; futures, £122; electrolysis, £125. TIN—Spot, £940; futures, £940. LEAD—Spot, £29 10s; futures, £28 10s. SPELTER—Spot, £54; futures, £50.

ST. LOUIS, Mo.—LEAD firm at $7.75. SPELTER strong at $8.75.

OFFICIAL WEATHER FORECAST.

Washington, D. C., July 8.—The official weather forecast follows:

Wisconsin — Generally fair Tuesday and Wednesday, slightly warmer Tuesday in the extreme south portion.

Iowa—Fair Tuesday and Wednesday, slightly warmer Tuesday in south and west portions.

Minnesota—Fair Tuesday and Wednesday, not much change in temperature.

North Dakota—Generally fair Tuesday and Wednesday, warmer Wednesday.

Missouri, South Dakota, Nebraska, and Kansas—Fair Tuesday and Wednesday, warmer Tuesday.

Ohio—Fair Tuesday; Wednesday fair and somewhat warmer in east portion.

Upper Michigan—Fair Tuesday and Wednesday.

Lower Michigan—Fair Tuesday; Wednesday fair in central and western portions.

Montana—Fair Tuesday, warmer in east portion; Wednesday generally fair, cooler in west portion.

Place of observation. July 8, 1918. 7:00 p. m. Central time.	Temp. 7 p. m.	Highest today.	Lowest last night.	State of weather.	Direction of wind.	Precipitation 24 hours.
Eastern states—						
Albany	82	68	58	Cloudy	N.W.	...
Atlanta	82	92	64	Rain	N.W.	.05
Boston	68	74	56	Cloudy	W.	...
Buffalo	62	60	52	Clear	N.	...
Charleston	70	92	78	Rain	N.E.	2.72
New York	68	70	58	Fair	W.	...
Philadelphia	70	74	60	Cloudy	N.W.	...
Pittsburgh	66	70	50	Cloudy	N.W.	...
Raleigh	64	74	58	Cloudy	N.E.	...
Washington	70	72	58	Fair	N.W.	...
Gulf states—						
Abilene	98	102	74	Fair	S.E.	...
Amarillo	78	88	60	Rain	S.E.	...
El Paso	92	98	72	Cloudy	E.	...
Galveston	84	90	80	Fair	S.E.	...
Jacksonville	88	92	74	Fair	S.W.	...
Miami	82	86	80	Cloudy	S.E.	...
Mobile	84	88	70	Fair	S.W.	.08
Montgomery	92	94	74	Clear	S.W.	...
New Orleans	86	92	76	Clear	S.W.	...
San Antonio	96	98	72	Clear	S.E.	...
Shreveport	98	100	72	Clear	S.E.	...
Tampa	84	88	70	Fair	S.W.	.14
Vicksburg	90	98	74	Clear	S.W.	...
Ft. Worth	98	102	76	Cloudy	S.E.	...
East central states—						
Cairo	72	74	70	Clear	N.E.	...
Chicago	66	66	57	Clear	N.	...
Cincinnati	72	74	58	Clear	N.	...
Cleveland	66	68	56	Clear	N.E.	...
Detroit	64	76	50	Clear	N.E.	...
Evansville	74	74	64	Clear	N.	.86
Escanaba	70	72	48	Clear	N.	...
Grand Haven	62	62	50	Clear	N.W.	...
Grand Rapids	72	76	52	Clear	S.W.	...
Green Bay	76	76	48	Clear	N.E.	...
Mackinac Isld.	72	74	48	Clear	N.W.	...
Madison	72	72	52	Clear	N.	...
Marquette	68	70	46	Clear	N.W.	...
Memphis	78	84	78	.....	...	...
Milwaukee	68	68	52	Clear	N.E.	...
Nashville	72	78	70	Fair	N.E.	.06
Peoria	72	74	64	Clear	N.	...
Ste. Marie	64	64	44	Clear	N.W.	...
West central states—						
Bismarck	78	78	50	Clear	N.	...
Charles City	72	74	52	Clear	N.	...
Concordia	84	84	60	Clear	N.W.	...
Davenport	74	76	64	Clear	N.	...
Des Moines	74	76	58	Clear	N.	...
Devils Lake	74	76	52	Clear	N.	...
Dodge	84	88	64	Fair	S.E.	...
Dubuque	74	84	58	Cloudy	N.	...
Duluth	60	64	48	Cloudy	N.	...
Huron	74	76	60	Clear	N.	...
Kansas City	78	80	66	Clear	N.	...
Keokuk	76	76	58	Clear	N.	...
Little Rock	86	90	76	Cloudy	N.E.	...
Moorhead	72	74	58	Clear	N.W.	.24
North Platte	78	80	62	Fair	E.	...
Oklahoma	84	86	72	Fair	N.E.	...
Omaha	76	76	56	Clear	N.E.	...
Rapid City	70	78	58	Clear	N.E.	...
Sioux City	80	80	56	Clear	N.W.	...
St. Louis	76	78	72	Clear	S.	...
Minneapolis	74	74	52	Fair	S.E.	...
Springfield, Mo.	78	80	64	Clear	N.E.	...
Wichita	84	84	64	Clear	N.E.	...
Williston	78	80	46	Fair	S.	...
Mountain states—						
Boise	72	84	70	Rain	N.E.	.15
Cheyenne	70	78	52	Fair	S.E.	.32
Denver	72	82	60	Cloudy	N.W.	.02
Havre	80	86	56	Clear	N.W.	...
Helena	86	88	54	Cloudy	N.E.	...
Lander	80	82	56	Clear	N.W.	...
Miles City	82	88	66	Clear	W.	...
Phoenix	96	98	72	Fair	S.W.	.06
Pueblo	80	82	60	Rain	S.W.	.02
Salt Lake City	84	86	74	Cloudy	S.E.	...
Yellowstone Pk.	70	78	42	Clear	N.W.	...
Pacific states—						
Fresno	98	100	74	Clear	S.	...
Los Angeles	74	78	68	Clear	S.W.	...
Portland, Ore.	82	82	58	Fair	N.	...
San Francisco	54	58	48	Cloudy	N.W.	...
San Diego	70	74	64	Clear	W.	...
Spokane	84	86	66	Cloudy	N.E.	...
Walla Walla	84	86	66	Cloudy	S.W.	...
Canadian—						
Battleford	78	78	48	Fair	N.	...
Calgary	..	..	46	.....	.....	...
Edmonton	..	..	44	.....	.....	...
Medicine Hat	..	..	50	.....	.....	...
Minnedosa	70	74	64	Clear	N.W.	...
Montreal	68	68	52	Rain	E.	...
Quebec	56	58	52	Rain	N.E.	1.02
Qu'Appelle	..	..	44	.....	.....	...
Toronto	68	70	60	Cloudy	N.W.	...
White River	70	74	..	Clear	N.	...
Winnipeg	68	72	50	Fair	N.W.	...

CHICAGO STOCK TRANSACTIONS

On the local stock exchange the principal activity was in Union Carbide and Carbon. The price worked lower in sympathy with the general market situation. Wilson & Co. shares were off 1 3-8 points. The proposed recapitalization plan did not lead to special activity in the shares. Swift & Co. stock held about steady. Cudahy was fractionally lower. Peoples Gas was up ¼ on small transactions. A few shares of Connecting Railways preferred sold at 14. The remainder of the list was without features.

	Sales.	High.	Low.	Close.	Net chge.
C C & C Ry pf	35	15	15	15	—½
Chi Pneu Tool	65	70½	70	70	—
Cudahy	50	114½	114½	114½	....
Com Edison	95	100¼	100	100¼	....
Deere & Co pfd	250	93	93	93	....
Diamond M	15	107	107	107	....
Lindsay Lt	121	18½	18¼	18¼	—⅛
M Ward pfd	5	102	102	102	....
Peoples Gas	20	43¼	43	43¼	....
Quaker Oats	10	240	240	240	....
Do pfd	5	97	97	97	....
Sears-R	44	137½	136¼	137½	....
Stewart-W	162	59	58¾	58¾	—⅛
Swift & Co	281	107	106¼	106¾	+⅛
Union C & C	5,585	57½	56¼	57¼	— 1
Wilson	45	61¾	61¼	61¼	....
Do pfd	4	97	96	97	....

BONDS.

Sales.		High.	Low.	Close.	Net chge.
$1,500	Swift 1st 5s	93½	93¼	93¼	....
750	U S Lib 3½s	99.30	99.24	99.24	....
2,300	do 2d 4s	94.00	93.90	93.90	....
1,500	do 4¼s	96.10	96.00	96.00	....

CLOSING BID AND ASKED PRICES.

	Bid.	Asked.		Bid.	Asked.
Am Shipb	128	130	Lindsay Lt	18½	19
Do pfd	89	90	Do pfd	19	11⅝
Booth Fish	23	24	M Ward pf	101¼	103
Do pfd	79	85	Nat Carb pf	114	115
Cudahy	114	114½	Pac Gas	36	40
Com Ed	100	108	Peoples G	43	44
C C & C Ry	1½	2	Pub Svc	71¾	74
Do pfd	12½	14½	Do pfd	83	84
Chi T & T	160	165	Quaker O	240	260
Chi Pn T	60¼	70	Do pfd	96	97
Chi Rys 1	55	65	Swift & Co	106¾	106¾
Do No. 2	12½	14	Sears-R	137	137½
Do No. 3	1¼	2	Do pfd	116	136
Do No. 4	1	1¼	Stew-W	58	59
Diam M	106	107	Un C & C	57¼	57½
Hartman	42	43½	Un Pprbrd	21	23
H, S & M	53	58	Do pfd	58	65
Do pfd	103	110	Wilson	61	62
Ill Brick	49	50	Do pfd	95	97

More Charges Against Canadian Car Foundry

New York, July 7.—[Special.]—A. H. Lawrence has issued a new circular containing further charges against the management of Canadian Car and Foundry.

One instance that Mr. Lawrence cites is the purchase of the Standard Steel company by the Canadian Steel Foundries company, a subsidiary of the Canadian Car and Foundry company. Mr. Lawrence asserts that the Standard company was owned by E. G. Jackson, former sales manager of the Canadian Car and Foundry company, and F. E. Smith, former plant manager. The Standard company, he says, was making no money, but in November, 1916, it was sold to R. W. Mayer for about $75,000. In June, 1917, the Canadian Steel Foundries company took the property over, paying $275,000 for it.

Mr. Lawrence declares the land on which the plant is located is not owned, but merely leased. The plant, he says, was operated last year at a loss of $100,000. The matter will be thrashed at the annual meeting, July 15.

NOTE ISSUE OF BETHLEHEM TO BE AUTHORIZED

Bankers Now at Work on $50,000,000 Offering.

BY GLENN GRISWOLD.

The capital issues committee indicated yesterday that it will authorize the Bethlehem Steel company to issue $50,000,000 notes to finance current orders, and bankers immediately went into conference to arrange the details of the offering.

The principal question to be answered by the bankers is the rate and offering price; in other words, the yield basis, at which the notes can be placed successfully. It is assumed by the street that the notes will yield better than 7 per cent. Although Bethlehem's earnings have been extraordinary, its business is not considered stable in its present proportions.

The company probably will need to pay at least as much for new money as did Armour & Co.

B. & O. Plans Financing.

The Baltimore and Ohio has some large financing to do within a short time, and an announcement of the plans of directors is expected at the meeting of the board. The company has $8,000,000 in discount notes maturing July 29, $10,500,000 three months notes maturing Oct. 1, and $4,000,000 of bank loans outstanding, the total of near maturities being $22,500,000.

Several directors believe that an extension of the $8,000,000 notes maturing this month can be arranged so that all of these obligations may be taken care of with one note issue. They also believe that the Union Pacific financing assures a market for a note of comparatively long maturity, probably five years. Union Pacific obtained its money on a 6½ per cent basis. While it is in stronger financial position than the Baltimore and Ohio, the latter company's note issue will be sought by investment bankers on a yield basis of considerably less than 7 per cent.

$20,000,000 Available.

For the financing of expenditures being made and to be made under orders of the director general, the Baltimore and Ohio has available not less than $20,000,000 of its refunding and general mortgage 5 per cent bonds. It is likely that in due course these bonds will be turned over to the railroad administration as security for advances. The Baltimore and Ohio has already obtained $9,000,000 from the railroad administration in the form of demand loans, but it is understood that this loan will stand indefinitely and will not call for refinancing in the near future.

The next regular meeting of the Baltimore and Ohio directors is scheduled for July 24. It is their hope that by that time something definite will be known about the nature of the contract for federal operation and when it can be executed.

If so, the way may be open for action on dividends, which was postponed at the June meeting.

Liberty issues were slightly lower. Foreign bonds held steady and the general market was irregular, with listless trading movements.

MONEY AND EXCHANGE

CHICAGO MONEY MARKET.

Money rates in Chicago firm at 6 per cent; on collateral commercial paper, 6 per cent; 6 per cent over the counter; New York exchange, par.

Chicago bank clearings yesterday were $90,843,195, compared to $95,634,452 a week ago and $79,608,423 a year ago.

NEW YORK MONEY MARKET.

NEW YORK, July 8.—Mercantile paper four months, 6; six months, 6; sterling 60 day sight, 4.72½; commercial 60 day bills on banks, 4.72; commercial 60 day bills, 4.71¾. Bar silver, 99¾; Mexican dollars, 77. Government bonds heavy; railroad bonds easy. Time loans stronger; 60 day, 5¼@5¾; 90 days, 5½@5¾; six months, 6 bid. Call money strong; high, 6; low, 6; ruling rate, 6; closing bid, 5½; offered at 6; last loan, 6.

FOREIGN EXCHANGE.

Foreign exchange in amounts of $25,000 or more between banks, as quoted by the Merchants' Loan and Trust company; rates for smaller amounts fractionally higher:

	July 8.	July 6.	Wk. ago.	Yr. ago.
London—				
Cables	476.42	476.42½	476.42½	476.63
Checks	475.20	475.33	475.33	475.50
Paris—				
Cables	570	570	570	572¼
Checks	571⅛	571¼	571¼	573¼
Italy—				
Cables	50%	50%	50	61¼
Checks	881	881	881	734
Switzerland—				
Checks	897	897	897	474
Russia—				
Checks	nom.	nom.	nom.	28.10
Denmark—				
Checks	21	21	21	28.10
Norway—				
Checks	21.35	21.35	21½	29.30
Sweden—				
Checks	35.20	35¼	35¼	30.60
Spain—				
Checks	27.60	27.40	27.75	23.20

Canada, $23.75 per thousand discount.

SUGAR MARKETS.

CHICAGO, July 8. — Standard granulated cane and beat sugar, refiners' prices, per 100 lbs. $7.978 in brls and $7.956 in bags.

NEW YORK.—There was no change in raw sugar prices. In refined business is of moderate proportion, with the food administration making every effort in order to insure an even distribution of sugar.

INDUSTRIAL EARNINGS

F. W. WOOLWORTH COMPANY.

Sales for June were $5,690,000, compared with $7,938,000 in June, 1917, a gain of $751,000, or 9.46 per cent. For the six months ended with June total sales were $45,394,000, compared with $41,509,000 for the corresponding period last year, an increase of $3,884,000, or 9.00 per cent.

S. S. KRESS & CO.

June sales were $1,614,927, an increase of $272,380, or 20 3-16 per cent over June, 1917. In the six months to June 30 the sales were $8,753,118, an increase of $1,339,813, or 17 9-10 per cent.

ANACONDA COPPER.

Earnings, year ended June 1.—According to a statement filed at Butte, Mont., for taxation purposes, the net proceeds of company for the year ended June 1 were given $14,039,000. The company extracted 4,113,144 tons of ore of a gross value of $13.75 per ton.

UNION OIL OF CALIFORNIA.

The Union Oil Company of California reports for the six months ended June 30 sales amounting to $10,100,000; profits before depreciation, $6,450,000; net profit, subject to war taxes, $4,550,000, equivalent to 20 per cent on the outstanding capital stock. The current assets as of June 30 last amounted to $33,600,000 and current liabilities $4,600,000.

Asks Accounting of Cowin & Co. Affairs

Adam Groth, stockholder in Frederick Cowin & Co., filed a petition for injunction against the corporation and an accounting yesterday in the Circuit court.

Cowin and Patterson, according to the bill, persuaded the owners of the Joliet Rolling Mills company, with a capital stock of par value $215,000 and bonds at $100,000, to turn over the corporation in return for shares in a new company to be called Frederick Cowin & Co., and to furnish funds until the new corporation was able to finance itself. Cowin was to put in his time and best efforts at organization and Patterson was to establish credit for the new company.

Mr. Groth asserts in the bill that, contrary to the agreement made at the time the Joliet Rolling Mill company was turned over, both Cowin and Patterson have been drawing a salary.

He states that Cowin and Patterson through a board of dummy directors charged off depreciation and voted a salary of $33,000 to Cowin alone, making a total loss of $176,004, and a net loss for the period from the organization in 1913 to the present of $20,625.90.

The Tribune Investors' Guide

Answers to inquiries are based upon information which THE TRIBUNE believes reliable, fair, and unprejudiced, but beyond the exercise of care in securing such information THE TRIBUNE assumes no responsibility.

Inquiries must bear the signature and address of writer in order to receive attention. Answers thought to be of public interest will be published. If an answer is not of general interest it will be mailed provided stamp is inclosed. Address letters to Investors' Guide.

California Packing Company.

G. M. C.—Earnings of the California Packing company amounted to $16.39 a share of common stock in the year ended Feb. 28 last, compared with $9.36 the year before. There are 338,819 common shares of no par value outstanding. Preferred stock stood at $8,240,100 on Feb. 28, $112,500 having been retired during the year. There were $4,371,350 of notes on Feb. 28, but two-thirds of them have been retired since then. The balance sheet indicates an asset value of $17.65 a share for the common stock. The quarterly dividend on the common was recently increased to $1. This stock evidently is speculative. The preferred is entitled to 7 per cent cumulative and the dividend was earned last year more than ten times.

Dodge Manufacturing Company.

A. N., Ligonier, Ind.—The Dodge Manufacturing company reported gross sales amounting to $5,307,648 in 1917, which is a large increase over any previous record. After providing for all charges and dividends $591,013 was added to surplus, making it $1,650,160. During the year outstanding bonds were reduced from $325,000 to $487,000 and $50,000 of preferred stock was retired. There is $1,000,000 of common stock, on which the regular dividend of 6 per cent and extras of 8 were paid. The company has been operating for forty years and its preferred stock is entitled to a high rating among industrial shares. It is quoted nominally at 97 bid, 102 asked.

National Acme.

E. R., Clarksville, Ia.—The National Acme company earned $5,164,301 in 1917, which is slightly less than the 1916 profits. In 1917 $1,500,000 was set aside for war taxes, leaving $3,664,300. This equals 14.6 per cent on the $25,000,000 of stock. Dividends are paid at the rate of 6 per cent. The war has stimulated the company's business of making automatic screw machinery and two years ago the capital was increased by $14,000,000. Most of this increase represents patents and good will. The stock is evidently rather speculative.

Lincoln Pictures Classic.

F. E. F., Dolton, Ill.—Stock of the Lincoln Pictures Classic, Inc., represents a gamble, not an investment. It is capitalized at $1,000,000. The promoters probably will get 25 per cent of the money paid for shares and the rest will be used to make a film. If the film should not prove to be a success evidently the undertaking would be at an end. Out of the twenty-five or thirty-five stocks sold here in the last four years we know of only three that have paid returns to people who bought them. The loss amounts to many millions of dollars.

American Car and Foundry.

E. W., C.—The American Car and Foundry company earned 30½ per cent on its $30,000,000 of common stock in the year ended April 30 last, compared with 37 1-3 the year before, 2 1-3 in two years preceding, and only ¾ in the year before that. There is $30,000,000 of preferred stock ahead of the common, but no funded debt. Earnings are subject to extreme and violent fluctuations, making the common stock speculative. The preferred is entitled to a high rating among industrial shares. As a reserve of $4,000,000 for common dividends has been established, the continued payment of the present rate of 8 per cent on cohmon for the next three years is probable.

ROSIN AND TURPENTINE

SAVANNAH, Ga., July 8.—TURPENTINE—Firm, 50c; sales, 251 casks; receipts, 16 casks; shipments, 197 casks; stock 24,861 casks. ROSIN—Firm; sales, 1,500 brls; receipts, 773 brls; shipments, 365 brls; stock, 60,490 brls. Quote: B, D, E, F, G, $9.75; H, $9.85; I, $9.95; K, $10.35; M, $10.60; N, WG, WW, $10.60.

PETITIONS IN BANKRUPTCY.

Petition of Michael Lesser, 4041 West Madison street; liabilities, $539; assets, $1. G. E. Sankstone, attorney.

Petition of Erik Karlson, watchmaker, Waukegan; liabilities, $1,082.68; assets, $157. S. E. Block, Waukegan, attorney.

Petition of James A. Sanford, farmer, La Grange; liabilities, $3,576; assets, none. William Chitty, attorney.

FEDERAL MINING AND SMELTING.

Federal Mining and Smelting company earnings for May were $134,974.

$7,750,000
The Kansas City Railways Company

Three-Year 7% Collateral Gold Notes, "Series A"

Secured by $10,141,000 Kansas City Railways Company first mortgage bonds due 1944, bearing 6% interest.

Dated May 15, 1918 — Due May 15, 1921

Denominations: $1,000, $500, $100

Price 98, Yielding Over 7¾%

Description — Interest payable semi-annually, May 15 and November 15, in New York or Chicago, without deduction of the normal Federal Income Tax of 2%. Coupon Notes registerable as to principal only. Tax Refund in Pennsylvania. Continental and Commercial Trust and Savings Bank, Chicago, Trustee. **The issuance of these notes has been authorized by the Public Service Commissions of the States of Missouri and Kansas.**

Territory — The Kansas City Railways Company owns and operates the entire street railway system serving the cities of Kansas City and Independence, Missouri, and Kansas City and Rosedale, Kansas, **the combined population served being in excess of 400,000.**

Capital Value — **The capital value of the entire property, including that portion in Kansas, about 16% of the total, as of April 30, 1918, was $35,362,434.81, an amount over $10,500,000, or approximately 43%, in excess of the outstanding First Mortgage bonds and notes secured thereby.**

Security — These notes are a direct obligation of the Kansas City Railways Company and are collaterally secured by $10,141,000 of the Company's First Mortgage Gold Bonds, due July 7, 1944, bearing 6% interest.

Franchise — The Company operates under an exclusive franchise in Kansas City, Missouri, under the terms of which the Company receives a cumulative return of 6% on its capital value before sharing the surplus with the City. **The ordinance in substance operates as effectually as a partnership agreement, to give the City a direct interest in the construction, maintenance and operation of the property, and a joint participating interest in its earnings.** Every contingency bearing upon the status of the property that may arise at the expiration of the franchise is provided for in advance in the franchise.

Increase in Rates — Under an order of the Public Service Commission of Missouri, entered June 22, 1918, **effective July 15, 1918, the Company is authorized to charge a six cent fare.** The Public Service Commission estimates that this increase of one cent in the fare will add about $1,000,000 a year to the Company's gross receipts.

Earnings — After giving effect to the new rate and wage schedules in the Company's statement for the year ended December 31, 1917, as adjusted in the Chairman of the Board's letter to us, to represent normal operating conditions under the new schedules, the statement for the calendar year 1917 would appear as follows:

Gross Earnings	$ 9,170,955.37
Operating Expenses, including Maintenance and Taxes	6,647,686.52
Net Earnings	$ 2,523,268.85
Annual Interest on all outstanding First Mortgage Bonds and Notes secured thereby requires	$ 1,398,370.00

We Recommend These Notes for Investment

A circular more fully descriptive of the issue will be sent upon request.

All statements herein are official, or based on information which we regard as reliable, and while we do not guarantee them, they are data upon which we have acted in the purchase of this security.

Halsey, Stuart & Co., Inc
Chicago—New York

Continental and Commercial Trust and Savings Bank
Chicago

Union Trust Company
Chicago

New England National Bank
Kansas City, Mo.

"Passed by the Capital Issues Committee as not incompatible with the national interest, but without approval of legality, validity, worth, or security. Opinion No. A525."

THE NATIONAL CITY COMPANY — NATIONAL CITY BANK BUILDING — NEW YORK

Well-Secured Bonds On Attractive Basis

We offer, subject to prior sale and change in price, the following attractive bonds and short-term notes:

ISSUE	Maturity	Approximate Yield
Federal Land Bank 5s	May 1, 1938 Opt. '23	4.35
New York City 4½s	1960-1966	4.40
Albany, N. Y., Reg. Street Imp. 4¾s	1921-1926	4.45
Kansas City, Kansas, 5s	Feb. & Aug., 1920	4.65
Omaha, Nebraska, 4½s	July 1, 1930	4.65
Sabine County, Tex., Highway 5½s	Jan. 1, 1926-48	5.20
City of Brady, Tex., Waterworks 6s	April 10, 1958 Opt. '28	5.40
Virginian Railway Co. 1st 5s	May 1, 1962	5.70
Oregon-Washington R. R. & Nav. Co. 1st & Ref. 4s	Jan. 1, 1961	5.75
Baltimore & Ohio R. R. Prior Lien 3½s	July 1, 1925	5.75
Florida East Coast Ry. Co. 1st 4½s	June 1, 1959	5.75
United Kingdom of Great Britain and Ireland 5s	Sept. 1, 1918	5.75
General Rubber Co. Deb. 5s	Dec. 1, 1918	5.90
West Penn Power 1st 5s	Mar. 1, 1946	5.92
Baltimore & Ohio R. R. Equip. 4½s	April 1, 1923-24	6.00
Chicago, Burlington & Quincy Jt. 4s	July 1, 1921	6.10
Midvale Steel & Ordnance Co. Conv. S. F. 5s	Mar. 1, 1936	6.05
Consolidated Gas Co. Conv. 6s	Feb. 1, 1920	6.15
Northern Ohio Traction & Light 1st Lien Ref. 5s	Aug. 1, 1956	6.15
San Joaquin Lt. & Power Corp. 1st Ref. S. F. 6s (C)	Aug. 1, 1950	6.38
United Kingdom of Great Britain and Ireland 5½s	Feb. 1, 1919	6.40
Pittsburgh & Shawmut Coll. Tr. 6s	Mar. 1, 1920	6.45
American Tel. & Tel. Co. Sub. 6% Notes	Feb. 1, 1919	6.45
Topeka Railway & Light Co. 1st Lien Ref. 5s	Feb. 1, 1933	6.47
New York Central R. R. 5% Notes	Sept. 15, 1919	6.50
Chic., Mil. & St. Paul General & Refunding 4½s	Jan. 1, 2014	6.70
Southern Pacific Co. Conv. 4s	June 1, 1929	6.75
American

...estors' Guide

...ation which THE TRIBUNE believes ... exercise of care in securing such ...ility.

... was increased by $16,000,000. ...f this increase represents patents ...od will. The stock is evidently ...speculative.

...n Pictures Classic.

... F., Dolton, Ill.—Stock of the Lin... ...ictures Classic, Inc., represents a ..., not an investment. It is capi... at $1,000,000. The promoters ...ly will get 25 per cent of the ...paid for shares and the rest will ...d to make a film. If the film ... not prove to be a success evident... undertaking would be at an end. ...f the twenty-five or thirty films ...sold here in the last four years ...ow of only three that have paid ...s to people who bought them. The ...mounts to many millions of dol...

...can Car and Foundry.

... C.—The American Car and Foun... ...mpany earned 30⅝ per cent on its ...,000 of common stock in the year ...April 30 last, compared with 27 1-2 ...ar before, 2 1-3 in two years pre... ...and only ¾ in the year before ... There is $20,000,000 of preferred ...head of the common, but no fund... ...t. Earnings are subject to ex... ...and violent fluctuations, making ...mmon stock speculative. The pre... ...is entitled to a high rating among ...ial shares. As a reserve of $4,800,... ...common dividends has been es... ...ed, the continued payment of the ... rate of 8 per cent on common for ...t three years is probable.

...OSIN AND TURPENTINE.

...NNAH, Ga., July 8.—TURPENTINE ...60c; sales, 281 casks; receipts, ...shipments, 197 casks; stock, 23,846 ...ROSIN—Firm; sales, 1,509 brls; re... ...773 brls; shipments, 966 brls; stock, ...brls. Quote: B, D, E, F, G, $9.75; ...I, $9.95; K, $10.35; M, $10.50; ...WW, $10.60.

...ETITIONS IN BANKRUPTCY.

...n of Michael Leech, 4041 West ... street; liabilities, $533; assets, $0. ...ankstone, attorney.
...n of Erik Karlson; watchmaker, ...an; liabilities, $1,081.66; assets, ...8. H. Block, Waukegan, attorney.
...n of James A. Sanford, salesman. La... liabilities, $3,576; assets, none. Wil... ...ity, attorney.

...RAL MINING AND SMELTING.

...l Mining and Smelting company earn... ...May were $134,874.

TOBACCOS HARD HIT AS TRADERS SELL STOCKS

General List Takes Slump When Professionals Get Out.

[New York Times Financial Review.]

New York, July 8.—[Special.]—There was nothing in the day's news today which traders connected with the decline which took place on the stock exchange, and efforts to explain the selling on the ground of preparation for the expected attempt of the German army to force the issue of strength on the western front, or on the unfavorable showing made in Saturday's bank statement were not generally accepted.

In a professional market of the kind that has been maintained in recent weeks it is difficult to explain satisfactorily why prices rise or fall when the public is manifestly unwilling to follow the market either way. Selling today in part was no doubt instigated by speculators who thought it was a favorable time to take their profits on the rise in the tobacco stocks, but support proved so poor that orders from this source were limited as quotations receded.

Sumatra Slumps.

American Sumatra dropped nearly 6 points from its best price of the day, while selling of this kind was in progress, and rallied 3½ points as soon as pressure was removed, but the issue closed the session with a net decline of 4½ points.

Moving sympathetically, United Cigar Stores dropped a full 3 points, afterwards recovering one, and Tobacco Products went off 1⅝, a small part of which was made up.

The steel shares proved susceptible to a moderate increase in selling, United States Steel dropping from 108¼ to 105⅝, rallying from there to 106⅝ at the close.

The other issues, notably Crucible and Republic, followed suit, but with small net losses. General Motors was not active, but moved quickly, closing down 3⅛.

Marine Preferred Strong.

An exception to the general trend of the market was supplied by Marine preferred, which was both active and strong.

Stocks are only marking time pending an indication of the next phase of the military situation, but with a good undertone due to the widespread feeling that the last few months have seen a remarkable improvement in the relative position of the allies.

The unhappy plight of Russia came in for fresh notice today, but the public apparently expects nothing better than chaos by way of support for the allied cause, at least until the political leaders decide on active military support for the element in Russia which still sees clearly the menace of German occupation.

A substantial credit on account of maturing treasury certificates of indebtedness will be transferred to the banks tomorrow, but further withdrawals will take place shortly, so that no immediate relief in the money market is looked for.

With the market's demands moderate, call money continues to command 6 per cent, with a premium of ⅛ per cent where all industrial collateral is offered.

...BOSTON...STOCK TRANSACTIONS

MINING.

	Sales.	High.	Low.	Last.
Am Zinc.....	45	19¼	19¼	19¼
Adventure	100	.75	.75	.75
Ahmeek	10	77¾	77¼	77¼
Alaska Gold.....	175	3¼	3¼	3¼
Anaconda	42	68¼	67½	68¼
Ariz Comi.....	100	14	14	14
Butte & Bal.....	250	30	25	25
Calumet & Ariz...	7	.60	69	69
Cal & Hec.....	15	464	457	457
Copper Range....	87	50	48¼	48¼
Daly-West	15	1¾	1¾	1¾
Davis-Daly	610	6¼	6	6
East Butte	50	9¼	9	9
Franklin	25	4¾	4¾	4¾
Island Creek.....	15	64	63	63
Isle Royale.....	90	28	27¼	27½
Kerr Lake.....	10	5¾	5¾	5¾
Lake	10	6¼	6¼	6¼
Mason Valley....	10	3¾	3¼	3¼
Mass Cons.....	75	6	5¼	5¾
Mayflower O C...	780	3¼	3⅜	3⅜
Mohawk	15	61¼	61	61
Michigan	10	2¾	2¾	2¾
North Butte	125	15	14¾	14¾
Osceola	15	53¼	52	52¼
Pond Creek.....	25	18¾	18¼	18¾
Santa Fe.....	250	75	65	65
Seneca Copper...	15	11¼	11¼	11¼
Shannon	155	5	5	5
Sup & Bos.....	125	2¾	2¼	2¼
Trinity	10	3¾	3¾	3¾
Tuolumne	300	1	1	1
U S Smelt.....	5	43¾	43¾	43¾
Do pfd.....	15	44½	44½	44½
Utah Apex.....	15	2	2	2
Utah Metal.....	20	2¼	2	2
Wolverine	25	20¼	20¼	20¼
Wyandotte	100	60	50	50

RAILS.

Bos & Albany...	9	132	132	132
Bos Elevated....	40	73	72½	72½
Bos & Maine.....	50	33	33	33
West End.....	220	50	49¾	49¾

MISCELLANEOUS.

Am Agr Chem....	5	90	90	90
Amoskeag	15	76	75	76
Am Tel & Tel...	625	96⅞	96	96½
Do warrants.	8,721	.05	.05	.05
Art Metal.....	160	18	17¾	18
Booth Fisheries..	25	23¾	23½	23½
Fairbanks Co....	365	33	32½	32½
1st Port Cem pfd	75	16	16	16
Island Oil.....	115	4½	4¾	4¾
N E Cotton Yarn	20	88½	88½	88½
Swift	83	106½	106	106½
Do warrants.	4	107	106	107
N E Tel & Tel...	18	85¼	85	85
United Drug....	100	71	71	71
Do 1st pfd....	15	49	48½	49
Do 2d pfd....	50	78½	78½	78¼
United Fruit....	133	125½	124	124⅞
United Shoe.....	1,025	30⅜	30¼	30½
Ventura Oil.....	50	7¾	7¾	7¾

BONDS.

Sales.		High.	Low.	Close.
$1,000	A G & W I 5s....	75	75	75
1,000	U S Smelt 6s....	95½	95¼	95½
3,000	U S Lib 3½s.....	99.60	99.34	99.34
7,000	do 1st 4s.....	93.94	93.94	93.94
3,500	do 2d 4s.....	94.14	93.84	93.84
8,300	do 4½s	96.20	95.84	95.84
1,000	Swift 5s.....	94	94	94

PORPHYRY COPPER.

Preliminary production figures of the porphyry copper companies for June compare with previous months as follows in pounds:

	June.	May.	April.
Utah ...	18,500,000	18,200,000	16,690,883
Chino ...	6,706,474	5,987,340	6,290,513
Nev Cons	7,736,589	8,120,000	7,350,000
Nevada .	7,256,000	7,000,000	6,900,000

INTERNATIONAL NICKEL.

The new plant of International Nickel company at Port Colebourne, Ont., was placed in operation last week. When it reaches capacity operations will have an annual output of about 13,000,000 lbs, according to officials of the company.

AMERICAN CAN.

American Can was in strong demand at times yesterday, and in the early dealings rose a point and a half, later losing most of the gain. The company has advanced the price of cans, the new schedule being 2½ to 5 per cent higher.

ON THE BROAD STREET CURB

INDUSTRIALS.

	Sales.	High.	Low.	Close.
Ætna Explo.....	500	13¾	13¼	13⅜
Burns Bros. Ice..	1,800	28⅝	27	28¼
Chevrolet	500	135	133	133
Cigarette-Esmer S..	1,800	1⅝	1½	1⅝
Cigarette Sulphur.	1,300	⅞	⅞	⅞
Curtiss	900	40¾	39¾	39¾
East Vending.....	400	5¼	5⅛	5⅛
Gen Asphalt	2,500	36	34¾	34¾
Gillette S Razor..	100	95	95	95
Grape-Ola	200	⅞	⅞	⅞
Do pfd.....	375	1⅝	1½	1⅝
Keystone T & R..	100	18⅜	18¼	18¼
Kirby Lumber ..	500	17⅞	17	17⅛
Lake T Boat....	500	4⅞	4½	4⅝
N Y Trans.....	1,600	20	17½	19
Penna Coal & C..	325	31¾	31½	31½
Penn S S vtc....	400	56¼	56¼	56¼
Poulsen Wireless	800	14½	14¼	14½
Smith Mot T....	1,700	1⅝	1½	1⅝
Submarine Boat..	1,200	17⅞	16½	16¾
Thiocoln	1,250	6	5⅝	6
U S L't & Ht....	200	2¼	2¼	2¼
United Motors...	8,000	33⅜	32½	32⅝
U S Steam Co....	1,600	6¼	6	6¼
Wright-Martin ...	10,000	10¾	10¼	10⅜

OILS.

Allen Oil	225	⅛	⅜	⅛
Am Ventura	5,800	18	17	18
Appalachian	5,000	9	8	9
Barnett	1,000	⅜	⅛	⅜
Boston-Wyoming	3,000	20	18	19
Cosden	4,000	6⅜	6⅜	6⅜
Crystal Oil.....	1,500	1⅜	1⅛	1⅜
Drillers Oil.....	1,000	¼	¼	¼
Esmeralda.....	1,700	⅜	⅜	⅜
Federal Oil.....	300	2⅝	2⅝	2⅝
Glen Rock.....	3,300	4½	4½	4½
Hanover Oil.....	500	2	1⅞	1⅞
Houston Oil.....	4,000	68	66½	67
Imperial Con Oil.	3,500	⅝	⅝	⅝
Int Petro	100	14⅝	14⅜	14⅜
Island Oil.....	1,500	4⅜	4¼	4⅜
Kenova Oil.....	2,600	5-32	5-32	5-32
Kinney Oil.....	500	3¼	3¼	3¼
Merritt	100	.27	.27	.27
Metro Petro	10,000	1⅞	1⅝	1⅝
Mid-Con Cons	300	7¼	7	7¼
Midwest Oil.....	1,500	$1.09	$1.07	$1.08
N Y Chino	200	41	41	41
Northwest	2,000	61	60	61
Okla Oil.....	8,000	2¼	1¾	2
Okla Prod & Ref.	600	7⅝	7⅜	7¼
Okmulgee.....	3,700	4⅝	4½	4½
Omar Oil	5,000	24	23	23
Penn Ky	670	5¼	5	5¼
Rice Oil	14,400	25	20	25
Royal D F rts....	606	19⅜	19¼	19½
Sapulpa	2,325	8⅝	8¼	8⅝
Sequoyah	1,000	1½	1½	1½
Southwest Oil...	6,100	48	40	40
Stanton Oil.....	200	1⅜	1⅜	1⅜
Texana	1,000	55	55	55
Tuxpam Star....	10,000	2½	2	2
United W O new.	200	1⅜	1¼	1⅜
Vic Oil new.....	500	3⅝	3½	3⅝

MINING.

Alaska BrCol Met	7,300	55	50	54
America Mines..	1,800	71	70	70
Am Tin & Tung..	11,000	⅝	⅝	⅝
Amima Mining...	100	40	39	39
Atlanta	2,200	5½	5	5
Bid Ledge	3,300	1¾	1½	1¾
Bos & Mont.....	10,000	55	54	54
Caledonia	6,300	46	44	45
Cal & Jerome....	2,000	1¼	1¼	1¼
Canada Cop.....	400	1⅛	1⅛	1⅛
Cash Boy	1,000	5½	5½	5½
Cerbat Sil M & M	700	¾	¾	¾
Coco River.....	300	2	2	2
Con Arix Smelt..	500	1⅛	1⅛	1⅛
Cons Cop Mines..	200	6	5¾	5¾
Copper Valley...	200	⅜	⅜	⅜
Cresson Con Gold	400	4¾	4¾	4¾
El Salvador Sil..	300	74	74	74
Emma Cons.....	15,000	25	20	22
Eureka Croesus..	1,500	2	1⅞	2
Gold Rule Mines	500	½	½	½
Green Monster...	1,000	½	½	½
Hecla Mining*...	1,300	4⅛	4⅛	4⅛
Hypothekeek ...	14,000	33	30	33
Int Mines	5,000	10	10	10
Jerome Verde....	1,000	½	½	½
Jim Butler	1,500	65	64	64
Lampazos Silver.	500	½	½	½
Liberty Silver...	3,900	52	47	47
Lone Star Cons..	65,000	8	5½	7
Louisiana Cons...	200	⅞	⅞	⅞
Magma	900	35	34	34
Mason Valley....	300	4¼	4¼	4¼
Monster Chief...	3,000	7	6¼	7
Mother Lode.....	1,000	36	35	35
Do new	200	3½	3½	3½
Nat Leasing	12,100	2	1⅝	2
Nat Zinc & Lead	1,000	16	16	16
Nixon Nev.....	5,000	45	43	45
Ohio Copper.....	7,200	1	⅞	1
Onondago Mines.	6,500	5⅝	5⅛	5⅝
Pac Tungsten....	8,000	1½	1⅜	1½
Ray Hercules....	3,000	4¼	4¼	4¼
Rex Cons.....	1,500	9	8	8½
Red Warrior.....	100	⅝	⅝	⅝
Rochester Comb..	6,800	42	41	42
Rochester Mines.	1,500	38	37	37
Senorito Copper.	800	⅝	⅝	⅝
Silver King, Ariz.	15,000	23-32	¾	23-32
Silver Pleasure....	1,000	½	½	½
Stand Sil & Lead.	300	⅞	⅞	⅞
Stewart	2,000	16	16	16
Success	500	9¼	9¼	9¼
Sup Cop Mines..	300	3	3	3
Tono Ext.....	3,000	1¼	1¼	1¼
Troy Ariz.....	1,000	14	14	14
United Eastern..	2,250	3¾	3¼	3¼
U S Lead & Zinc.	2,500	24	23	24
Ward Ming & M..	1,500	10	10	10
West End Cons...	700	95	95	95
White Cap Mng..	30,000	35	28	31

BONDS.

Sales.		High.	Low.	Close.
$50,000	Am T & Tg w i	94¾	94½	94½
1,000	do 1 year 6s....	99¾	99¾	99¾
10,000	Armour 6s 1919.	99	99	99
20,000	do of 1920.....	97¾	97½	97½
20,000	do of 1923.....	95¾	95½	95¼
20,000	do of 1934.....	95¾	95¼	95¼
15,000	Beth Stl 5s notes	99½	99¾	99¾
20,000	B R T new 7s...	95	94¾	94¾
25,000	Canadian gvt 5s..	97¼	97¼	97¼
3,000	Erie R R 5s 1919	96¾	96¾	96¾
5,000	Fed farm loan 5s	102¾	102¾	102¾
30,000	Gen El 6s notes.	100	99¾	99¾
2,000	Russian gvt 6½s.	46¼	46¼	46¼
40,000	Union Pac 6s....	98¾	98¾	98¾

STANDARD OIL SUBSIDIARIES.

	Sales.	High.	Low.	Close.
Pierce Oil.....	9,000	18¼	17⅝	18
S O N Y.....	10	269	269	269

CLOSING BID AND ASKED PRICES.

	Bid.	Asked.		Bid.	Asked.
Ang-A Oil.	12¾	13¼	Pierce Oil.	18	18½
Atlantic R.	935	950	Prairie Oil	495	505
Borne-S.	440	470	Prairie P.	255	260
Buck Pipe.	91	95	Solar Ref.	295	310
Cheseb'gh	300	315	Sou Pipe.	180	190
Colonial O	10	40	So P Oil.	263	270
Cont Oil.	440	470	SWP Pipe.	88	95
Cres Pipe.	85	90	S O Cal.	215	220
Cumb Pipe	145	150	S O Ind.	613	625
Eureka P.	195	200	S O Kas.	440	460
Galena Sig	125	130	S O Ky.	315	330
Ill Pipe.	164	169	S O Neb.	450	480
Ind Pipe.	94	97	S O N J.	523	528
Nat Trans.	13¼	14	S O N Y.	268	273
Nor Pipe.	100	108	S O Ohio.	400	410
Ohio Oil.	323	325	Swan & F.	90	95
			Un T Line	94	98
			Vacuum O.	335	345
			Wash Oil.	30	39

RAILROAD EARNINGS

PERE MARQUETTE.

Earnings, five months to May 31—Gross, $9,341,503, increase $344,000; net, after taxes, $821,129, increase $79,281.

May earnings—Gross, $2,432,395, increase $346,086; net, after taxes, $569,834, increase $27,928.

BALTIMORE AND OHIO AND CHICAGO TERMINAL.

The combined income account of the Baltimore and Ohio and Chicago Terminal railroad for the year ended Dec. 31, 1917, follows:

	1917.	1916.
Operating revenue ...	$1,940,008	$1,862,356
Deficit after taxes....	318,915	90,264
Gross income	1,203,295	1,583,335
Deductions	1,614,082	1,608,594
Deficit	410,787	25,259

TERMS OF SUBSCRIPTION OF THE TRIBUNE.

Orders for mail subscriptions must be accompanied by remittance to cover.

Postage paid in the United States (outside of Chicago and suburbs), Canada, and Mexico.

Daily, without Sunday, one year, $5.00; six months, $2.50; three months, $1.50; two months, $1.20; one month, 60 cents.

Daily with Sunday, one year, $10.00; six months, $5.00; three months, $3.00; one month, $1.20.

Sunday only, one year, $5.00; one month, 60 cents.

Canadian subscribers ordering the Sunday edition without daily are charged 20 cents a month extra for postage. Give postoffice address in full, including county and state. Remit by express money order, draft, or in registered letter, at our risk, to The Tribune company, publisher.

CITY RATES.

Daily only, one month.....	$ .55
Daily and Sunday, per month.....	.90
Sunday only, per month.....	.35

NEW YORK—251 FIFTH AVENUE.
WASHINGTON—40 WYATT BUILDING.
LOS ANGELES—406 HAAS BLDG.
LONDON—16 REGENT STREET, S. W.
PARIS—420 RUE ST. HONORE.

MEMBER OF THE ASSOCIATED PRESS.

The Associated Press is exclusively entitled to the use for republication of all news dispatches credited to it or not otherwise credited in this paper, and also the local news published herein.

All rights of republication of special dispatches herein also are reserved.

.....NEW YORK....STOCK TRANSACTIONS

Bid.	Asked.	Description—	Sales.	High.	Low.	Close.	Net Chge.
40	41	Adv Rumely pfd....	300	40½	40½	40½	— 1
3⅜	3½	Alaska Gold	3,900	3½	3	3⅛	+ ⅛
2	2¼	Alaska Juneau	3,100	2¼	1⅝	2	— ...
33⅜	34	Allis-Chalmers Mfg.	400	33⅝	33⅜	33⅝	— ⅛
7½	8	Am Beet Sugar....	100	7¾	7¾	7¾	— ⅛
47⅜	47½	Am Can	4,400	48¼	46½	47¼	+ ⅜
92¾	94½	Do pfd	100	93½	93½	93½	— ...
84¼	84⅝	Am Car & Fdry....	1,500	84⅝	84¼	84⅜	— ...
18	18⅜	Am Hide & L.....	300	18⅛	18	18	— ⅛
79	80	Do pfd	500	79	78¾	79	— ...
53	54	Am Int Corp	500	54	54	54	— ...
41	41¾	Am Linseed Oil....	200	41	41	41	— ...
79½	80½	Do pfd	100	80¾	80¾	80¾	— ...
67	67½	Am Locomotive....	200	67	67	67	— ...
7½	8¼	Am Malt	300	8¼	8	8	— ...
47½	49	Do pfd	300	48¾	48	48¾	+ ⅛
77¾	79¼	Am Smelting	9,700	81¾	78½	79½	— 1⅜
62	65	Am Steel Fdries....	1,000	68	67¾	67¾	— 1
112½	113¾	Am Sugar	500	114	113¼	113¼	— ¾
109¼	110	Do pfd	100	109¾	109¾	109¾	— ⅛
133⅜	134½	Am-Sum Tob	20,200	138¾	131½	134	— 4½
95¾	96¼	Am Tel & Tel	1,400	96¾	95⅞	96	— ⅛
57¼	58	Am Woolen	200	57¾	57¼	57¾	— ...
19⅝	19¾	Am Zinc	1,000	20	19⅝	19¾	— ⅛
68	68¾	Anaconda	12,500	69¾	67¾	68¼	— ⅝
29¾	30	Asso Dry Goods ...	200	15	14⅜	15	— ...
84¼	85	Atchison	200	84¼	84¼	84¼	— ⅛
81¾	83	Do pfd	100	85¾	85¾	85¾	— ⅛
91	92	At Coast Line	100	91¾	91¾	91¾	— ⅛
104½	105	Atl G & W I.....	100	105	105	105	+ 1
1¼	1⅜	Batopilas	300	1⅜	1⅜	1⅜	— ...
82¾	83	Beth Steel B.....	12,400	84	82¾	83	— 1⅛
97	98	Do pfd 7%	100	99	99	99	— ...
105	105½	Do pfd 8% rects.	400	106¾	105	105¾	— ...
38	39	Brk Rap Tran	100	38¼	38¼	38¼	— ...
22¾	23⅛	Booth Fish	100	23	23	23	— ⅛
12½	13⅜	Butte Cop & Zin...	900	12⅝	12¼	13¼	— ⅛
11¾	13	Brunswick	200	13	13	13	— ...
120	123	Burns Bros	100	131	131	131	— 1⅛
29	29½	Butte & Sup	1,000	29⅜	28⅝	29	— 1
41	42¾	Cal Packing	100	41¾	41¾	41¾	— ...
20	21	Cal Petroleum	500	20	19¼	19¼	— ⅜
140¾	147	Canadian Pacific....	200	147	146¾	146¾	— 1
45½	48	Cent Fdry pfd	200	46½	46½	46½	— 1½
70	70½	Central Leather ..	2,000	71	69¼	70	— ⅛
33⅜	34	Cerro de Pasco	100	34	34	34	— ...
56½	57	Ches & Ohio	400	56⅞	56⅜	56⅜	— ⅝
24¼	24¾	Chi Great West pfd..	200	24¼	24¼	24¼	— ⅛
41	42	C M & St Paul	100	42	42	42	— ...
74	74½	Do pfd	300	74¼	74	74	— ⅛
23	23¼	C R I & P.....	800	23¼	23	23	— ...
73¼	73½	Do pfd A.....	300	73¼	73	73½	+ ⅛
62	62¾	do pfd B.....	300	62¼	62¼	62¼	+ ⅛
16¾	16⅞	Chile Copper	700	17¼	16⅝	16⅝	— ⅝
40	40½	Chino	300	41¾	40½	40½	— ⅝
33	33⅜	Columbia G & E....	100	32¾	32½	32½	+ ⅛
41¾	42	Corn Products	1,900	42¼	41¾	41¾	— ⅛
68¼	68⅝	Crucible Steel	3,400	69	67¾	68¼	— 1¼
31⅛	31⅞	Cuban Cane Sugar	1,300	31¾	31¼	31¼	— ⅛
81	81½	Do pfd	100	81¾	81¾	81¾	— ...
7	8	D & R G pfd.....	100	7	7	7	— ...
160	164½	D L & W	100	161	161	161	— ...
58	96½	Distillers Securities	3,200	58½	57⅝	58	— ⅛
31⅜	32	Erie 1st pfd	100	32¼	32¼	32¼	— ...
29½	30	Gaston Williams ..	1,800	29¾	29¼	29½	— ...
47	47½	Gen Cigars	400	47¾	47¼	47¾	— ⅛
99	100	do pfd new	100	99½	99½	99½	— ...
153	155	Gen Motors	1,200	155¾	152	154¾	— 3¼
81¾	83	Do pfd	300	82	82	82	— ...
44¼	45⅜	Goodrich	100	45¾	45¾	45¾	+ ⅛
32¼	32½	Great Nor pfd	200	32¾	32¾	32¾	— ⅛
89½	90½	Great Northern pfd.	400	90½	90	90	— ⅛
43	43½	Haskell & Barker..	400	43	42¾	43	— ...
96	97	Illinois Central	100	96	96	96	— ...
55⅝	55⅞	Inspiration Copper..	5,200	56	55¼	55⅝	— ⅛
60	61	Int Ag Corp pfd..	2,500	61¾	60	60¼	+ ⅛
125	127	Int Harv N J	100	127	127	127	— ...
27⅞	28¼	Int Mer Marine	1,800	28¼	27¾	27¾	— ¼
103⅜	103½	Do pfd	23,000	104	102¾	103½	+ 1
36¼	38	Int Met Consol pfd.	200	37	36½	36½	— ...
35	35¾	Int Paper	400	36¼	36	36	— ...
31	31¼	Int Nickel	4,100	31¾	30¾	30¾	— ⅜
55	59	Kress & Co.....	100	55	55	55	— ...
33½	33⅝	Kennecott Copper ..	2,700	33¾	33¼	33⅜	— ⅛

N.Y. BOND TRANSACTIONS

No. thous.		High.	Low.	Close.
659	U S Lib 3½s.....	99.60	99.52	99.54
138	do 1st 4s	94.10	94.06	94.10
1119	do 2d 4s	94.18	94.08	94.16
1128	do 4½s	96.24	96.13	96.16
105	Am Fgn Sec 5s....	97¾	97¾	97¾
19	Anglo-French 5s	92¾	92¼	92⅝
23	City Marseilles 6s...	92	91¾	92
31	City of Paris 6s.....	93⅝	93⅜	93⅜
11	City of Tokio 5s....	82½	82	82½
10	Dom of Can 5s 1921..	96	95½	95½
2	do 5s of 1931.....	91¾	91¾	91¾
1	French govt 5½s....	98¼	98¼	98¼
10	Lap 2d 4½s Ger stpd.	80¾	80¾	80¾
15	Rep Cuba 5s	99¼	99¼	99¼
42	U K 5s	99½	99½	99½
11	do 5½s 1919	97¾	97¾	97¾
3	do new	99¼	99¼	99¼
60	do 5½s 1921	94¼	94¼	94¼
3	N Y City 4½s 1964..	96¾	96¾	96¾
17	do 4½s 1966	96¼	96¼	96¼
10	do 4s 1959	96¼	96¼	96¼
1	do 3½s	82¼	82¼	82¼
15	Am Smelting 5s.....	88	87¾	87¾
11	Am Tel & T col 5s..	88¼	87½	87¾
8	do col 4s	80⅝	80⅝	80⅝
238	Atch gen 4s.....

JULY CORN UP; OTHER MONTHS OFF; TRADE LESS

Hedging Sales in Oat Futures Weaken Late Values.

BY CHARLES D. MICHAELS.

Strength in July corn all day and a bulge in distant futures, with a sharp reaction, was a feature yesterday. The finish found July 1¼c higher, August ½c higher, and September ¼c lower. Oats were unsettled and higher early, and lower later, with the close unchanged for July and ⅜@⅝c lower for distant futures.

Corn markets in the southwest closed ⅛@1c higher and oats 1c higher on July in Kansas, to ⅛@¼c lower on distant futures in all markets there. Oats in Minneapolis closed ¼c higher to unchanged and in Winnipeg were ⅝c higher.

Provisions were sharply higher early, but reacted and pork closed 25c lower to 20c higher. Lard was 10@12½c higher, and short ribs unchanged to 10c higher.

Erratic Action in Corn.

Trade in corn was not very active, there being a noticeable absence of outside interest. After a good bulge and a range of 1⅛@1⅝c, the close was well toward the bottom on the deferred deliveries. July acted tight and with buying by Perry-Price, Logan & Bryan, and Noyes & Jackson, closed firm at $1.53⅜, or ⅜c from the top. Augusts finished at $1.54⅜ and September at $1.56¼.

The most effective selling of August was by Block-Maloney, Updike, King-Farnum, and Bartlett-Frazier, the latter on the bulge, while Wagner and Ware & Leland sold September. There was good buying of August early by Clement-Curtis, and later by Ware & Leland and Bartlett-Frazier. The late weakness was due to the break in oats.

Weather Conditions Favorable.

Weather conditions over Sunday were generally favorable, with some showers. Forecast was for fair and warmer. The tightness in the July started elevator interests to buying the No. 5 grades and it is expected that deliveries will increase considerably in the near future. It is claimed there is a profit in making contract grades at present prices for No. 5. Sales in the sample market were at $1.48@1.52. This induced some selling of futures.

Receipts were liberal at 453 cars, while sample values were unchanged to 5c lower. Primary receipts were larger and shipments much smaller than last year. The visible was reduced 604,000 bu, but is over 7,000,000 bu in excess of last year. Local stocks decreased 152,000 bu for the week.

Hedging Sales Depress Oats.

Dry weather talk came from Canada early and a good advance in Winnipeg oats caused a bulge here. After a small bulge early hedging sales became effective in August and September and prices declined, the break gaining headway toward the last on reports of good rains all over the Canadian northwest with the exception of southern Saskatchewan and Alberta. The forecast there was also for further showers. Early buyers unloaded and gave the market a heavy tone.

Final trades were at the low point, with July at 74¼c, August at 70¼c, and September at 69⅝c. Bartlett-Frazier was a conspicuous seller of all deliveries, while cash houses generally sold August and September. The most effective buying of the latter was by Wagner and Updike. King-Farnum was a liberal buyer of July early.

Exporters were after cash oats and took 50,000 bu early at 85c track New York, but bids were reduced later. Premiums in the sample market were easier. As compared with Saturday sales showed ⅛@1c decline. Receipts were 346 cars. Primary receipts were larger and shipments smaller than last year. Exports, 49,000 bu. A decrease of 981,000 bu in the visible supply was due almost entirely to heavy clearances from the seaboard. Local stocks decreased 144,000 bu.

Barley Dull But Firm.

Rye offerings were very small and demand slow, with no change in prices. No. 2 was quoted at $1.70@1.75. Outside markets, however, were strong, with Milwaukee 2c and Minneapolis 3@5c higher. Receipts here 1 car, and in the northwest 5 cars.

A firm undertone prevailed in barley, but small offerings restricted trading. Sales were made at $1.10@1.18. Milwaukee was 2@3c and Minneapolis 2@5c higher. Receipts here 2 cars, and in the northwest 11 cars.

Flaxseed at Duluth closed unchanged to 1c lower. July, $4.12; October, $4.14. Winnipeg, 1c lower to 1⅜c higher. July, $3.99; October, $3.92⅜. The leading markets had 27 cars.

Timothy seed was firm. September sold at $9.50. Country lots, $5.00@7.75 per 100 lbs. Toledo unchanged to 5c higher; September, $4.65; October, $4.30; December, $4.22½; March, $4.60 per bu of 45 lbs. Clover seed, no market. Toledo unchanged to 20c higher; cash, $16.25; October, $13.30 per bu of 60 lbs.

Advance in Provisions.

A good advance in provisions was made early on light offerings and covering by July shorts and buying by stockyards houses. After the early buyers had been satisfied prices declined and closed at about the bottom for lard and ribs.

July pork advanced $1.00 early on bidding by two brokers and no offerings. The next trade after the top had been reached was at 30c decline. It was hard to buy early, as hogs and corn were higher and exports from the seaboard last week large, 5,820,000 lbs lard and 28,406,000 lbs bacon, a large increase over last year. Shipments from here the last two days were larger than last year's. Hog receipts were liberal but under last year's. Prices follow:

	Pork.			Close
	High.	Low.	July 8, 1918.	July 7, 1917.	July 9, 1917.
July	45.45	44.10	44.20	44.45	40.10
Sept	43.80	41.80	45.00	44.80	39.85
	Lard.				
July	26.37	26.05	26.10	25.97	20.90
Sept	26.40	26.17	26.20	26.10	21.15
	Ribs.				
July	24.17	24.05	24.05	24.05	21.40
Sept	24.75	24.57	24.00	24.50	21.95

WORLD'S GRAIN MARKET NEWS

CASH houses, who have been the largest buyers of oats in the sample market here for a week past, were said to have finished the greater part of their orders yesterday. They have taken the oats mainly at flat prices, 77½c to 78c for No. 3 whites on track being taken as an indication that they had made sales at good prices and were anxious to fill them. Premiums have declined to around 3½c over July. While cash houses were free sellers of July and distant deliveries of oats yesterday, offerings of new oats to arrive were not as free as on Saturday. Cash houses are mostly bearish on oats, and some of the largest traders are selling September on all bulges.

Sentiment in corn is mixed. There are some traders who regard the possibility of making corn to delivery this and next month as likely to have some effect on future values, and are selling a little. A few are selling on crop prospects. It was said that small lots of cash corn were bought in the southwest yesterday to come here. Choice white corn was higher here, with sales of No. 3 at $2.00 and No. 2 at $2.08, the best price of the summer, and little was to be had at that.

Action of the corn and oats markets are so erratic that many operators have given up trying to follow all the turns and are doing less business in the markets. Outside trade is not heavy, but appears disposed to buy on breaks.

Government crop report is due in Chicago today at 1:15 p. m. It estimates in winter wheat are 572,000,000 to 595,000,000 bu winter and 330,000,000 to 343,000,000 bu spring wheat, or 902,000,000 to 938,000,000 bu all wheat. Last month was 587,000,000 bu winter and 343,000,000 bu spring, a total of 931,000,000 bu, against 651,000,000 bu last year. Corn acreage, 115,500,000 to 117,400,000. Last year's harvest was 119,755,000. Crop estimated at 3,000,000,000 to 3,150,000,000 bu. Last year, 3,159,000,000 bu. Condition between 83 and 85.5, last year was 81.1, and ten year average 83.6. Oats estimated at around 1,450,000,000 bu. Last month was 1,500,000,000 bu and last year 1,587,000,000 bu.

There are only 56,000 bu corn out of 923,000 bu in public elevators in Chicago that grade No. 5 or better, of which 1,000 bu is No. 1 mixed. Stocks of oats, standard or better, are 561,000 bu, or 15,000 bu less than the previous week and compared with 612,000 bu last year.

Crop reports to the Rosenbaum Review make condition of corn in Indiana, 88.4; Ohio, 90.1; Illinois, 89.9; Iowa, 92.1; Kansas, 78.6; Missouri, 91.4; Oklahoma, 83.3; and Nebraska, 85. Acreage shows a reduction in all states, with the exception of Missouri, where there is an increase of 2 per cent. Other states show reductions of 1.3 to 11 per cent, latter in Nebraska. Frost damage in Indiana, Ohio, and Michigan was overestimated, but in parts of Texas, Oklahoma, and Kansas the crop is a practical failure on account of drought.

Considerable unfavorable comment is heard regarding the action of congress in reopening the wheat price question. In view of the president's attitude the trade believes that the present prices will be maintained, and advises rushing the new grain to market as fast as possible in order to secure the attractive premiums which prevail in all markets. When the mills have secured sufficient to last them for a while, then look for prices to work back to the government basis. Interior dealers who hold now for a probable increase in price, when they have been assured that it will not be forthcoming, must not expect much sympathy from the trade. The fact that the allied governments are said to be figuring on buying up the remaining Argentine exportable surplus of 100,000,000 bu at $1.40 per bu should have some influence on stubborn farmers, especially as the United States launched ninety-five vessels July 4.

It is estimated that elevator interests brought about 40,000 bu No. 5 corn in the sample market yesterday, paying $1.48@1.49½ for mixed. There was said to be a small profit in delivering corn on future contracts at this basis, as they sold July at $1.54 and over.

E. S. Emerson has posted his Board of Trade membership for transfer.

CASH GRAIN NEWS

SALES of 50,000 bu cash oats were made by local handlers yesterday to go to New York on the basis of 85c, track there. Domestic sales were 45,000 bu corn and 115,000 bu oats.

Demand for cash wheat active. J. E. Bennett's St. Louis office reported prices there as unchanged to a shade higher, with a good general call. At Kansas City No. 1 mixed brought $2.22@2.28, while No. 2 mixed was $2.17@2.22 and No. 3 mixed, $2.20. Smutty No. 2 red at St. Louis was $2.17½, and smutty No. 3 red, $2.16½. No. 2 hard at Omaha brought $2.32 and No. 3 hard $2.29. Receipts at Kansas City 393 cars. St. Louis 200 cars, Omaha 12 cars, a total of 605 cars, against 86 cars a week ago, and 116 cars last year.

Demand for cash oats was good, but with liberal supplies prices here declined 1¢@1c. St. Louis was unchanged to ½c lower. Kansas City 1@1½c higher on mixed, Omaha ½@1c higher, Peoria unchanged to ½c higher, and Milwaukee 1c lower.

The two southwestern markets had 593 cars wheat, while the six leading corn markets received 304 cars corn, against 398 cars a week ago, and 316 cars last year. Oat receipts were 356 cars, against 280 cars a week ago, and 273 cars last year. Cash grain prices in leading markets follow:

WHEAT.

	Chicago.	Kas. City.	St. Louis.
No. 1 red..	2.32	2.21	2.27@2.29
No. 2 red ..	2.32	2.20@2.28	2.25@2.27
No. 3 red..	2.29	2.18@2.20	2.24@2.26
No. 1 hard.	.....	2.26@2.33	.....
No. 2 hard.	.....	2.28@2.33	2.27@2.28½

BID PRICES FOR WHEAT.

Bid prices for wheat to arrive sent out by Chicago houses last night were at substantial advances over the government prices, as follows:

	5 da. ship-ment.	10 da. ship-ment.	20 da. ship-ment.	30da. ship-ment.
No. 1 red winter.	$2.30	$2.28	.....	$2.28
No. 2 red winter.	2.27	2.25	.....	2.25
No. 3 red winter.	2.23	2.21	.....	2.21
No. 1 hard winter	2.32	2.30	$2.28	2.28
No. 2 hard winter	2.29	2.27	2.25	2.25
No. 3 hard winter	2.25	2.23	2.21	2.21

CORN.

	Chicago.	Omaha.	Peoria.
No. 2 mix	1.68	@1.65	.....	.....
No. 3 mix	1.65½	@1.54	.....	.....
No. 4 mix	.....	.....	1.48	.....
No. 5 mix	1.48	@1.49½	.....	.....
No. 6 mix	1.25	@1.32	1.40@1.45	1.35
No. 2 yel.	.....	1.77	1.69	.....
No. 3 yel.	1.70	@1.73	1.69	1.70
No. 4 yel.	1.57	@1.65	1.62@1.64	1.60
No. 5 yel.	1.49	@1.52	.....	1.50
No. 6 yel.	1.25	@1.45	1.48@1.50	1.40@1.44
No. 2 wh.	.....	2.06	.....	2.00
No. 3 wh.	1.98½	@2.00	1.95@1.97	1.97
No. 4 wh.	1.80	@1.90	.....	1.80
No. 5 wh.	1.50	@1.65	1.70	.....
No. 6 wh.	1.30	@1.45	1.55	.....
S. G.	.....	65	@1.35	1.25@1.40	1.30@1.30

	Milwaukee.	Kas. City.	St. Louis.
No. 2 mix	.....	1.66	1.78
No. 3 mix	.....	1.58	1.70@1.74
No. 4 mix.	.....	1.53	1.68
No. 2 yel.	1.75	.....	1.78
No. 3 yel.	.....	.....	1.77
No. 4 yel.	1.65	.....	1.68@1.69
No. 2 wh.	.....	2.04	2.05
No. 3 wh.	@1.90	1.94	2.00
No. 4 wh.	.....	1.78	1.90@1.95
No. 5 wh.	.....	.....	1.68@1.85

	Minneapolis.	Buffalo.	Toledo.
No. 3 yel.	1.60	@1.70	.....	1.75
No. 3 mix.	1.55@	1.65	.....	.....

OATS.

	Chicago.	Kas. City.	St. Louis.
No. 2 wh.	78 @ 79	77½@78	.....
Standard	77¾@ 79	.....	.....
No. 3 wh.	77½@ 78¾	.....	79
No. 4 wh	75 @ 77¾	.....	.....
No. 2....	75	75 @76	75

	Milwaukee.	Omaha.	Minneapolis.
No. 2 wh	.....	75½	79½@80¼
Standard	79	75	75½@76¼
No. 3 wh.	79 @ 79½	74½@75	74⅝@75¾
No. 4 wh.	78 @ 78½	74½	70 @74½

	Buffalo.	Toledo.	Peoria.
No. 3 wh.	82¾	.....	77
Stand ...	83¼	81	77½

RYE, BARLEY, AND FLAX.

	Rye.	Barley.	Flax.
Chicago	1.70 @1.75	1.00@1.20	.....
Milw'k...	1.77	1.10@1.22	.....
Minn	1.82 @1.85	1.00@1.20	4.09@4.12
Duluth .	.....	90@1.10	4.12@4.13
Winpg ...	.....	1.09@1.20	3.99

TIMOTHY HAY UP $1

Timothy hay sold yesterday at $1.00 per ton advance and brought $25.00 for a car of choice No. 1 in two wire bales and one car at $23.00. A car of new Arkansas prairie sold at $18.000. Receipts were 24 cars timothy and general demand from the government and local trade good and market being firm. No alfalfa offered. Receipts of prairie, 7 cars. Straw was slow sale. Receipts, 3 cars rye. Prices follow:

No. 1 timothy hay	$21.00@23.00
Standard timothy	19.00@20.00
No. 1 light clover mixed	19.00@20.00
No. 2 timothy and No. 1 clover mixed	17.00@18.00
No. 3 timothy	14.00@16.00
Clover	8.00@14.00
Thrashed	7.00@ 9.00
Kansas, Oklahoma and Nebraska prairie choice	20.00@21.00
Do No. 2	18.00@19.00
Do No. 3	16.00@17.00
Iowa, Min., D. & A. Pr. choice	17.00@18.00
Do No. 1	15.00@16.00
Ill. and Wis. feeding	11.00@13.00
Packing	10.00@11.00
Rye straw	7.50@ 8.50
Wheat and oat straw	6.00@ 7.00

GRAINS IN ALL MARKETS

July Corn.

	Open.	High.	Low.	Close. July8, 1918.	July6, 1918.	July9, 1917.
Chi	..1.53⅛	1.54⅝	1.54⅛	1.53⅝	1.52¼	.....
St. L.	1.55	1.56¼	1.55	1.55⅞	1.54⅝	.....
K. C.	1.52	1.53	1.52	1.52	1.51	.....
Mil.	..1.53¼	1.54⅝	1.52⅝	1.53⅝	1.52½	.....

August Corn.

Chi	..1.54	1.55½	1.54	1.54⅝	1.54	.....
St. L.	1.55⅝	1.56½	1.55⅝	1.55⅝	1.54⅞	.....
K. C.	1.53⅝	1.55¼	1.53⅝	1.54½	1.53⅝	.....
Mil.	..1.54	1.55½	1.54	1.54⅝	1.54	.....

September Corn.

Chi.	1.56	1.56¼	1.55¼	1.55½	1.55½	1.54⅞
St. L.	1.55	1.57	1.56	1.56¼	1.56	1.55⅛
K. C.	1.56	1.57¼	1.56	1.56¾	1.56	1.54⅝
Mil.	1.56	1.56¼	1.55¼	1.55¼	1.55½	1.55

July Oats.

Chi.	74⅜	75	74	74⅛	74⅛	64⅛
Win.	80½	90	88⅜	89⅜	88⅜	72⅛
Mil.	74⅛	75	74	74⅛	74⅛	.....
Min.	74⅛	74⅜	73⅜	73⅜	73⅜	.....
St. L.	75½	75½	74⅜	75	74⅛	.....
K. C.	73	74	73	73⅜	72½	.....

August Oats.

Chi.	70⅜	71¼	70	70⅛	70⅜	.....
St. L.	72	72	72	72	72½	.....
K. C.	71⅜	71⅜	70⅜	70⅞	70⅜	.....

September Oats.

Chi ..	69⅜	70½	69¼	69⅝	69⅞	54½
Mil ..	69⅜	70½	69½	69⅝	69¼	54½
Min. .	68⅜	69½	68⅜	68⅝	68⅜	.....
St. L.	70¼	70¼	70	70	70	.....
K. C.	70⅜	71	70½	70⅜	70⅜	.....

CHICAGO DAILY INDEMNITIES.

	Corn. Bids			Offers		
	High.	Low.	Close.	High.	Low.	Close.
July	1.52⅛	1.52	1.53¼	1.55	1.54⅛	1.54⅜
Aug.	1.52⅜	1.52¼	1.52⅝	1.55⅛	1.55⅛	1.55⅜
Sept	1.54	1.53⅜	1.53⅝	1.57	1.56⅛	1.56½

Oats.

July .	73⅛	73	73	75	74⅝	74⅛
Aug .	69⅜	69⅛	69¼	71	70⅜	70⅜
Sept .	69	68⅜	68⅝	70⅜	70	70⅛

For the Week.

	Corn.	Oats.	Corn.	Oats.
Aug	1.47⅜	66½	1.62	73¾
Sept.	1.48⅜	66¼	1.62⅜	73

GRAIN STATISTICS

United States' visible supply of wheat decreased 231,000 bu last week, corn 904,000 bu, and oats 981,000 bu. Rye increased 32,000 bu and barley decreased 155,000 bu. Last year wheat decreased 1,572,000, bu and oats 906,000 bu, while corn increased 516,000 bu. Corn increased 155,000 bu at Omaha, and decreased 200,000 bu at Kansas City, 176,000 bu at New York, and 153,000 bu at Chicago. Oats increased 324,000 bu at Baltimore, and 207,000 bu at Buffalo, and decreased 561,000 bu at New Orleans, 381,000 bu at Boston, 311,000 bu at Newport News, and 236,000 bu at New York. Details follow:

	This week.	Last week.	Last year.
Wheat	554,000	785,000	12,637,000
Corn	10,883,000	11,487,000	3,793,000
Oats	12,246,000	13,227,000	8,835,000
Rye	739,999	707,000	525,000
Barley	1,934,000	2,089,000	1,324,000

Wheat stocks in all positions in Chicago increased 7,000 bu the last week, rye 9,000 bu, and barley 14,000 bu. Corn decreased 152,000 bu, and oats 144,000 bu. Details follow:

	Public.	Private.	Total.	Last year.
Wheat	.....	28,000	28,000	111,000
Corn ..	923,000	3,266,000	4,189,000	317,000
Oats ..	666,000	1,613,000	2,279,000	1,283,000
Rye ..	275,000	127,000	402,000	11,000
Barley	3,000	282,000	285,000	49,000

Canadian visible supply of wheat increased 203,000 bu the last week and oats decreased 519,000 bu. Last year wheat decreased 167,000 bu and oats 1,425,000 bu. Details follow:

	This week.	Last week.	Last year.
Wheat	4,906,000	4,703,000	11,074,000
Oats	11,080,000	11,599,000	13,012,000
Barley	2,173,000	2,200,000	439,000

North American exports of grains and provisions the last week follow:

	This week.	Last week.	Last year.
Flour, brls.	317,000	315,000	289,000
Wheat, bu.	539,000	324,000	4,399,000
Corn, bu...	910,000	937,000	420,000
Oats, bu...	2,187,000	1,573,000	4,799,000
Rye, bu....	25,000	183,000	231,000
Barley, bu..	608,000	1,006,000	285,000
Pork, brls..	890	1,050	2,250
Lard, lbs...	5,820,000	11,231,000	875,000
Meats, lbs..	28,406,000	11,682,000	3,761,000

CHICAGO GRAIN RECEIPTS.

Official returns on the inspection of grain by cars for Monday follows:

	No. 1 and 2.	Stand-ard.	No. 3.	No. 4.	No grade.	Tot.
Hard winter.	..	..	1	..	..	1
Red winter.	9	..	2	2	1	14
Spring	1	..	..	..	..	1
Corn	4	..	22	33	304	453
Oats	22	108	204	12	..	346
Rye	..	..	1	..	..	1
Barley	..	..	2	..	..	2
Kaffir	5	..	2	..	..	2
Milo maize.	1	..	1	..	..	2

SINCE 1885

We have made and sold Farm Mortgages without loss to a customer.

A Forman Farm Mortgage is an investment free from care and worry.

Send for July List and Booklet.

George M. Forman & Co.
11 South La Salle Street
Phone Central 6020

INSURANCE NEWS IN ALL BRANCHES EAST AND WEST

Underwriters of Chicago Hold a Patriotic Meeting.

BY THOMAS R. WEDDELL.

W. E. Higbee of Fred S. James & Co. presided at the quarterly luncheon of the Chicago board of underwriters, held yesterday at the Fort Dearborn hotel, and made it a strictly patriotic affair. He said that the only things vitally important in the business now were those which helped to win the war, and recalled the many ways in which insurance men were cooperating to that end.

Resolutions were adopted in honor of MacMillan Weddell, a former insurance newspaper man in Chicago, who was killed last week while serving as a naval aviator in France.

Napoleon Picard Jr., son of the manager of the Insurance Exchange, who is in the navy and was on board the transport President Lincoln when it was sunk by a German submarine, told an interesting story of the sinking and of his experiences on the raft. The address of the day was made by S. J. Duncan-Clark of the Chicago Evening Post, who reviewed the progress of the war and the part to be played by those at home in backing up the army and the navy.

NEW PLATE GLASS RATES.

The plate glass insurance exchange of Chicago will meet this morning to consider new rates recently received from New York, with instructions that they be made effective from July 1. They are made on the "zone" system, with certain rates for the center of the city and increases in districts further away from the loop, where the cost of replacements is higher. The first zone includes the district from the lake to Western avenue and from Fullerton avenue to Thirty-first street. In this zone the rates are advanced 50 per cent over those made effective on May 1, and are virtually twice those in effect previous to that date. In what is known as the "Italian Black Hand" district 200 per cent is added to the rates for the first zone.

ILLINOIS AUDIT BUREAU.

C. D. MacKenzie, who is to be manager of the new Illinois audit bureau, which is to take the place of the stamping offices throughout the state, expects to begin receiving daily reports Aug. 15. His office will be in the First National Bank building. Notice has been issued to eight stamping offices throughout the state closing them Aug. 15. Their employés have been notified that if they desire they will be given employment by the audit bureau. The offices to be closed are at Quincy, Champaign, Danville, East St. Louis, Jacksonville, Joliet, Paris, and Waukegan.

INSURANCE NOTES.

The executive committee of the Chicago Board of Underwriters has recommended to members that the trading with the enemy clause be used on all policies. It is so difficult to determine in many cases whether there is any enemy interest in the property, and the penalties are so severe that it recommends that no chances be taken and that the clause be attached generally.

Reuben R. McClahan, who has been with the Travelers Indemnity for some time, has been appointed assistant manager of the steam boiler department in the Chicago office. He succeeds Herbert T. North, who is on a leave of absence for war service.

The nominees for the executive committee of the Chicago Board of Underwriters to be voted on at its quarterly meeting Thursday, are Bruce E. Richie of Lyman, Richie & Co.; George E. Haas of the Atlas, and Willard C. Coe of Herrick-Auerbach & Vastine.

The Cook County Field club held its monthly meeting yesterday, when reports were received on the success of its plan for securing further information as to the general standing of class 2 agents.

FLOUR AND PROVISIONS

FLOUR—No new wheat flour offered. Demand active. Corn flour firm.

Wheat—Per brl—

Spgs ref	$10.50@11.25
Win ref	$10.40@10.80
Mpls sp	..... $11.09
H wint	$10.50@11.55

HOG PRODUCTS—Shipping demand moderate and market firm.

Moss pork, brls	$44.20
Lard	..... $25.95
Neu No. 1	27¼@27½c
Neu No. 2	26¼@26½c
S ribs	..... 23½@24½c

Salted—

Shoulders	..19@19¼c
Fat backs	23¾@24½c
C Bellies	....24@25½c
B bellies	....23¾@25¼c
Plates	....18¼@18¾c
Butts	..... 15¼@15½c

DRESSED BEEF—Prices for cuts on South Water street market:

	No. 1.	No. 2.	No. 3.
Loins	.....	38	35	16½
Ribs	.....	30	28	15½
Rounds	.....	26	25	14
Chucks	.....	23	22	16
Plates	.....	17½	16½	13½

VEAL—Offerings very light and prices higher.

50@60 lbs	..... 21c
60@80 lbs	21¼@22½c

90@100 lbs	....23@24c
175@240 lbs	.18@20c

PUBLIC UTILITY EARNINGS

COLUMBIA GAS AND ELECTRIC.

Earnings twelve months ended May 31—Gross, $11,231,682; increase, $1,365,440; net after taxes, $5,236,872; increase, $342,156; total income, $7,103,251; increase, $862,350; surplus after charges, $2,914,537; increase, $731,175.

May earnings—Gross, $877,375; income, $15,750; net after taxes, $442,214; decrease, $1,722; total income, $606,351; decrease, $407; surplus after charges, $244,812; decrease, $15,542.

ILLINOIS TRACTION COMPANY.

May earnings—Gross, $1,166,809; increase, $106,178; net after taxes, $320,635; decrease, $17,856.

AMERICAN TELEPHONE AND TELEGRAPH.

For May—		Increase.
Total oper. rev.	$2,978,163	$ 221,913
Net op. rev.	1,551,173	149,517
Operating income	1,305,378	128,971
From Jan. 1—		
Total, operating rev.	14,456,807	1,074,157
Net op. rev.	8,145,682	733,571
Operating income	6,843,359	533,555

BOOTH FISHERIES

Reviewed in our special letter "90"

Copy on request

Merrill, Lynch & Co.

105 S. La Salle St., Chicago.

Telephone Majestic 7340.

Members New York Stock Exchange

INSURANCE COUNTER MAN

Wanted—Counter man in one of the important Chicago local agencies who is acquainted with the business in the city and has a good knowledge of insurance. This is an excellent position for the right man. Send full particulars as to experience, salary desired, age and so on. ADDRESS K 6 300, TRIBUNE.

HOGS ADVANCE 15 TO 35 CENTS; RECEIPTS SMALL

Cattle Market Active at Steady to Higher Prices.

Anther 15@35c advance in hog values carried the top and average practically $1.00 above the low point two weeks ago. Best reached $17.40 and the average $17.10, standing highest since May 25.

Disappointingly small receipts, lively competition between shippers, speculators, and smaller packers, and higher prices for cash product and provision futures were strengthening factors in the hog trade.

The cattle market was active at steady to higher prices. Best beeves reached $18.00, being $4.00 higher than a year ago, when tops sold at $14.00, the highest on record up to that date.

Receipts for today are estimated at 14,000 cattle, 31,000 hogs, and 16,000 sheep, against 3,460 cattle, 13,087 hogs, and 5,997 sheep corresponding Tuesday a year ago.

Average price of hogs at Chicago was $17.10, against $16.85 Saturday, $16.80 a week ago, $15.17 a year ago, $9.99 two years ago, and $7.23 three years ago.

Hog purchases at Chicago yesterday were as follows:

Armour & Co...	1,200	Miller & Hart..	1,000
Ind. P. Co.....	1,000	Brennan P. Co.	1,000
Swift & Co.....	4,800	Agar P. Co.....	1,200
Ham'd & Co....	1,500	Butchers	1,000
Morris & Co...	2,400	Shippers	3,500
Wilson & Co..	3,100		
Boyd-Lun	1,700	Total	27,200
West P. Co.....	2,300	Left over	7,000
Rob. & Oake...	1,500		

CALVES AT RECORD PRICE.

General steer market was steady to strong, some of the good handy weight kinds selling a little higher, while plain light grades were slow. Best steers sold at $18.00, averaging 1,658 pounds. Cows and heifers generally steady, with better action to trade; bulls little changed. Calves steady to higher, top $17.50, equaling the record.

Fancy steers	..... $17.75@18.00
Good to choice steers	..... 16.40@17.65
Common to medium steers	..... 11.50@16.35
Yearlings, fair to fancy	..... 13.50@17.50
Fat cows and heifers	..... 8.10@14.75
Canning cows and cutters	..... 6.75@ 8.00
Native bulls and stags	..... 7.85@12.90
Stockers and feeders	..... 8.00@13.50
Poor to fancy calves	..... 11.50@17.50

HOGS SELL SHARPLY HIGHER.

Hogs were generally 25c higher than Saturday's average. Competition was keen among the smaller packers and outsiders. Bulk of better grades sold around $17.00@17.30. The Armour houses had 1,200 hogs forwarded from other markets and were out of the trade here. Eleven markets received 108,000, against 115,000 a week ago and 126,000 a year ago.

Bulk of sales	..... $16.85@17.30
Heavy butchers	..... 17.05@17.25
Light butchers	..... 17.35@17.40
Light bacon	..... 16.90@17.40
Heavy packing	..... 16.40@16.85
Mixed packing	..... 16.40@16.95
Rough to heavy packing	..... 16.00@16.30
Poor to best pigs	..... 15.00@16.70
Stags	..... 15.50@16.25

IDAHO LAMBS AT $18.75.

Sheep and lambs sell strong to 25c higher. More than half of arrivals direct to packers from other markets and 10 cars of western lambs make up bulk of offerings. Idaho lambs top at $18.75 and best natives go at $18.50. Shorn western lambs sell at $16.65. Aged and yearling sheep offered only in odd lots.

Lambs, good to fancy	..... $18.00@18.75
Lambs, poor to fair	..... 16.00@17.50
Lambs, poor to fair culls	..... 13.50@15.50
Yearlings, poor to best	..... 10.25@16.50
Wethers, poor to best	..... 10.00@14.00
Ewes, culls to choice	..... 6.00@13.00
Bucks, common to choice	..... 7.50@ 9.50

LIVE STOCK MOVEMENT AT CHICAGO.

Receipts—	Cattle.	Calves.	Hogs.	Sheep.
Mon., July 8..	16,500	2,000	33,000	16,000
Last week....	53,762	12,125	136,002	64,623
Prev. week....	44,340	12,305	119,717	78,292
Year ago	39,254	10,581	102,393	38,164
Shipments—				
Mon., July 8..	3,000	100	3,500	1,000
Last week ...	11,054	165	5,009	8,741
Prev. week ...	10,702	198	11,267	11,069
Year ago ..	8,653	52	11,265	2,429

RECEIPTS AT SEVEN MARKETS.

	Cattle.	Hogs.	Sheep.
Chicago	16,500	33,000	16,000
Kansas City	16,000	13,000	8,000
Omaha	5,500	10,500	5,700
St. Louis	7,500	6,500	7,000
St. Joseph	1,500	6,000	2,500
Sioux City	3,000	8,000	500
St. Paul	7,000	6,000	300
Totals July 8	57,000	83,000	40,000
Week ago	60,000	93,000	45,000
Year ago	53,000	99,000	23,000

AVERAGE WEIGHT OF HOGS.

Average weight of hogs at the eight leading markets for undermentioned months follows:

	June 8 1918	May 25 1918	Jan. 1 1918	June 9 1917	1916	1915
Chicago	235	238	216	225	226	231
Kansas City	207

...enefit ...rs

...t secured their ...vestments this ... Interest from ...purchases made ... Ask for July ...No. 127-T with-

...im Sons

...Last Company

...USE IN CHICAGO ...ounded 1855 ...d Madison Streets ...La Salle Street ...PLUS $2,000,000

...NTS ...y Industries ...½%

...00 and $1,000

...loan.

...50% of total

...ge quantity of ...g substantial

1000B

...ling & Co.

...icago

NEW THEATER PLANNED FOR DEVON AVENUE

$125,000 to Be Expended on Structure at North Clark.

Real Estate Transfers

Real estate transfers filed for record yesterday totaled 65 in number, involving $58,965, comprising 51 in the outlying townships, including 8 under the Torrens system. Transfers were as follows:

Lake View	13	Rogers Park	2
Hyde Park	10	West Town	19
Cicero	4	Lyons	2
South Town	3	Maine	3
Lake	6	Niles	1
Hackney	2	Proviso	1
Jefferson	9	Riverside	1
New Trier	1	Thornton	1

An important transaction in Rogers Park business property, involving extensive improvements, has been closed by the long term lease of the property on the northeast corner of Clark street and Devon avenue by Sivert Hollesen and Alexander Newton. The property has a frontage of 222 feet on Devon avenue and 192 feet on Clark street, with the east 165 feet having a depth of 260 feet through to Schreiber street. The Clark street frontage with an average depth of seventy-five feet, is improved with a three story brick store, office, and apartment building, erected by the owner about ten years ago at a cost of $75,000.

The lessee has purchased this building, the consideration not being disclosed, and has agreed to erect a modern business building on the Devon avenue frontage, to contain a large moving picture theater, eight stores, a restaurant and bowling alley, Robert S. Smith being the architect in charge of the work of construction. These improvements are expected to cost $125,000, and together with the corner building will be security for the performance of the terms of the lease.

The ground lease rental is on a graduated basis, beginning with an annual rental of $6,500 for the first five years, increasing to $10,000 for the last seven years. In connection with the transaction Greenebaum Sons Bank and Trust company have underwritten a bond issue loan of $90,000, payable serially in ten years at 6 per cent. Benjamin Gerber, with G. H. Schneider & Co., represented all the parties to the transaction. Campbell & Fischer and John E. Crahen attended to the legal details.

U. S. Leases Space.

The United States government has closed another important lease of building space in the north central business district, having leased from the American Merchants' syndicate, by Frank Baskerville, president, the six story and basement fireproof building, except the main floor, located at the southwest corner of Superior and St. Clair streets, and near North Michigan avenue. The total floor space taken will approximate 75,000 square feet and will be occupied by the ordnance department, represented by Edmond A. Russell, division ordnance chief of the Chicago district, to be used for office purposes.

The Merchants' syndicate will occupy the first floor of the building with its executive offices. The lease was negotiated by Frederick J. Bowes of the Bowes Realty company, who recently leased the lease of the Pelouze building to the government to be occupied by the central department, United States army. The two transactions are a peculiar distinction to this district in an army way.

Boulevard Deal.

The property on Pratt boulevard, at the southwest corner of Clayton court, is 130x125 feet, with flat improvements, has been conveyed by John H. Bauer to Leon F. Titus of Traverse, Mich., for an indicated consideration of $6,438, subject to an incumbrance of $10,439.

A sale of lots involving the construction of a number of houses on West Berry street, near the Crane company's plant, was reported in the purchase by F. M. Sanders and John Vyse from R. H. McElwee and Mrs. H. E. Walker of ten lots, consideration not disclosed, but said to have been in the neighborhood of $7,500. The lots are 71x125 feet, and the purchasers have started improving with two story brick dwellings which are expected to sell for about $5,000. H. H. Walker & Co. negotiated the sale and have made first mortgage loans of $2,600 on each of the houses.

Building Permits

...Grand-av., 4546-50, 1 story brick addition to theater, Lawrence Cimro, owner; Alpha A. Schmid, archs.; K. ...Clinton, mason; owner is lessee. $18,000.

...Lawrence-av., 2 story brick flats and store, Boroslawski, owner; ...Schmidt, archs.; Jakubowski, mason. $35,000.

...Grand-av., 1 story addition to store and drafting, Morris & ...; E. D. Meredith, archs.; ...Herring, mason; owner is ...

...W. 3020-58, 2 story brick ...; Dick company, owner; ...Gross, archs.; E. L. Erich ...company, masons. $47,758.

...Ravenswood-av., 1 story brick ...; Lumquist Bros., masons; owner is carp. $6,500.

...Lawrence-av., 1 story brick and garage; Apel Electric ...company, owner; A. ...Lumquist Bros., masons. $4,500.

...W. 1130-32, 1 story ...; Ernest P. A. Hunter, owner; ...John Christenson, archs.; ...Erickson, mason; owner is carp. $4,500.

...Lawrence-av., 1 story residence, Louis Schaefer, owner; ...Schmidt, archs.; Gustav ...Zimmermann, mason; owner, carp. $15,500.

...W. 2154-56, 1 story addition, ...Bros. company, owner; ...Fishken, masons; ...Gorelnik, carp. $6,000.

...W. 1130-32, 1 story ...; Ernest P. A. Hunter, owner; ...John Christenson, archs.; ...Erickson, mason; owner is carp. $5,150.

DIVIDENDS DECLARED

Stock, rate, etc.	Payable.	Stock of record.
Deer Lake Mines, 2½ c.	Sept. 16	Aug. 31
Gen. Motors, 1¼ c.	Sept. 15	July 6
Gen. Motors pf., 1¾ c.	July 31	July 20
Gen. Motors deb., 1¾ c.	July 12	July 5
Gen. Motors deb. B, 1¾ c.	Aug. 1	July 23
Int. Oil & Coal, $15 ex.	July 22	July 8

ANACONDA RAISES PAY ROLL.

The Anaconda Copper Mining company has announced wages of miners 50 cents a day. Present wages are $3.75. Salaried men were increased 10 per cent monthly. Smelting and other plant men were granted 50 cents daily increase. This means $3,000,000 a year added outlay for Anaconda.

Index To Classified Advertisements.

	Page.	Col.
AUCTION SALES	24	1
AUTOMOBILES	24	1
GASOLINE	24	1
ELECTRIC	24	1
MOTOR TRUCKS	24	1
AUTO LIVERIES	24	1
AUTO ACCESSORIES—REPAIRING	24	1
AUTOMOBILE STORAGE	24	1
AUTOMOBILES WANTED	24	1
BICYCLES AND EXCHANGE	24	1
BICYCLES AND MOTORCYCLES	24	1
BILLIARDS AND BOWLING	23	1
BOARD AND LODGING	22	1
BOARD WANTED	22	1
BOATS, YACHTS, ETC.	23	1
BUILDING MATERIAL	23	1
BUSINESS CHANCES	24	1
BUSINESS PERSONALS	24	1
CAMERAS, KODAKS, ETC.	24	1
CASTOFF CLOTHING	23	1
CEMETERIES	23	1
CLEANERS AND DYERS	23	1
CLOTHING, FURS, ETC.	23	1
CLUB & ASSN. MEMBERSHIPS	23	1
COLLECTIONS	23	1
DANCING SCHOOLS	24	1
DEATH NOTICES	23	1
DOGS, BIRDS, POULTRY, ETC.	23	1
DRESSMAKING AND MILLINERY	23	1
FINANCIAL	24	1
FLORISTS	23	1
GARAGES	24	1
HELP WANTED—MALE	19	1
HELP WANTED—FEMALE	19	1
HOME WORKERS' SERVICES	19	1
HORSES AND CARRIAGES	23	1
HOTELS	23	1
HOUSEHOLD GOODS	19	1
HOUSEHOLD GOODS WANTED	23	1
INSTRUCTION	24	1
JEWELRY, WATCHES, ETC.	24	1
LEGAL INFORMATION	23	1
LEASEHOLDS	23	1
LEGAL NOTICES	23	1
LIVE STOCK AND POULTRY	24	1
LOANS—PERSONAL PROPERTY	24	1
LOST AND FOUND	23	1
MACHINERY AND TOOLS	24	1
MOTORCYCLES AND BICYCLES	24	1
MOTOR TRUCKS TO RENT & WTD.	24	1
MUSEUMS	23	1
MUSICAL AND DRAMATIC	24	1
MUSICAL INSTRUMENTS	24	1
OFFICE DEVICES	23	1
PARTNERS WANTED	24	1
PERSONAL	23	1
PLUMBING, HEATING, FIXTURES	24	1
PRINTING, ENGRAVING, BINDING	22	1
PRINTING MACH'Y AND SUPPLIES	22	1
REAL ESTATE	22	1
APARTMENTS—SOUTH SIDE	22	1
APARTMENTS—NORTH SIDE	22	1
BUSINESS PPTY—NORTH SIDE	22	1
BUSINESS PPTY—SOUTH SIDE	22	1
HOUSES—SOUTH SIDE	22	1
HOUSES—NORTH SIDE	22	1
HOUSES—WEST SIDE	22	1
VACANT—SOUTH SIDE	22	1
VACANT—NORTH SIDE	22	1
MANUFACTURING PPTY	22	1
SUB'N—OAK PARK, AUSTIN	22	1
SUB'N—SOUTH	22	1
SUB'N—NORTH	22	1
SUB'N—WEST	22	1
OTHER CITIES	22	1
SUMMER RESORTS	22	1
FARM LANDS	22	1
CATTLE RANCHES	22	1
REAL ESTATE WANTED	22	1
REAL ESTATE TO EXCHANGE	22	1
REAL ESTATE LOANS	22	1
ROOMMATES	23	1
SAFES	23	1
SEWING MACHINES	23	1
SITUATIONS WANTED—MALE	19	1
SITUATIONS WANTED—FEMALE	19	1
STOCKS AND BONDS	22	1
STORAGE, CARTAGE, FORWARD'G	23	1
STORE AND OFFICE FIXTURES	23	1
STOVES	23	1
SCALES	23	1
TO RENT—ROOMS	23	1
TO RENT—HOUSEKEEPING ROOMS	23	1
TO RENT—FLATS	23	1
TO RENT—FURNISHED HOUSES	23	1
TO RENT—FURNISHED FLATS	23	1
TO RENT—STORES	23	1
TO RENT—OFFICES AND STUDIOS	23	1
TO RENT—FLOORS AND LOFTS	23	1
TO RENT—MFG. PROPERTY	23	1
TO RENT—BUILDINGS	23	1
TO RENT—HOTELS	23	1
TO RENT—MISCELLANEOUS	23	1
TRADE SCHOOLS—MALE	21	1
TRADE SCHOOLS—FEMALE	21	1
TALKING MACHINES	23	1
TENTS, AWNINGS, ETC.	23	1
TRUNKS, BAGS, SUITCASES	24	1
TYPEWRITERS AND SUPPLIES	24	1
UNDERTAKERS	15	1
WANTED TO RENT—ROOMS	23	1
WANTED—FLATS	23	1
WANTED—STORES AND OFFICES	23	1

HOUSEHOLD GOODS.

Auction Sale. Auction Sale.

Your attention is called to this exceptional opportunity for furniture buyers. We will offer at our SALESROOMS, 109 N. Clark st., Monday morning, July 11th, at 1:30 p. m. the entire Household Furniture, a wonderful collection of Oriental Rugs and Linens, also Domestics, belonging to the homes of Mrs. A. B. Weinsheimer, 4740 Drexel-blvd., Mrs. H. C. Gaddis, and Mrs. R. H. Rose. On view Sat. & Mon. Sold to the highest bidder, regardless of their cost or value. Furniture consists of Up to Date Living Room Suites in Carved Velour and Leather; Bedroom and Dining Room Sets in Mahogany, Walnut, and Oak; Single Duofolds, Library Tables, Buffets, Dressing Tables, Beds in Mahogany, Walnut, and Brass; Springs, Mattresses, Sets of Hartland Dishes, Vases, French made, and all the imported bric-a-brac; Artistic Floor and Table Lamps and Shades, Oil Paintings by popular artists, and a Wagner Player Piano. We will also sell on the same day the contents of the Gross Vienna Restaurant, consisting of Vienna Chairs, Tables, Settees, Steam Table, Showcase, Revolving Electric Fans, Dishes, Silverware, Table Linens, and all other utensils necessary for a first class restaurant. We would further suggest that parties interested should be present at 1:30 sharp.

M. PARNASS & CO., AUCTIONEERS.

$19.75 SIMMONS BRASS BEDS, 2 IN. $ 9.95
$37.50 Reed Gondola Baby Carts..... 23.75
$34.50 Jac. Wm. & M. Dining Table.... 19.75
$35.00 Mahog. Napoleon Bed..... 19.75
$62.50 Solid Oak Davenports..... 37.50
$17.50 Golden Oak Dressers..... 11.95
CHICAGO SAMPLE FURNITURE CO.,
923-925 S. 63d-st. Midway 6471.

WE ARE CLOSING OUT ALL FACTORY samples at a saving of 50%. Call and see the big bargains.
WESTERN FACTORIES,
1320 WABASH-AV.

Liberty bonds will be accepted.

$195 MAH., CANE SILK LOOSE CUSHION parlor set, $84; $95 Wm. and Mary 54 in. table; high cane back chairs to match, $100; 9x12 wilton and mah. bedroom set, $50; also odd rockers and chairs. O'DONNELL, 54 S. 35th-st., east of Wabash-av.

54 INCH QUEEN ANNE WALNUT TABLE 6 high back chairs to match, blue leather seats, special, $62.50.
ROSENSTEIN FURNITURE CO.,
432 S. Wabash-av.

MAHOGANY SPANISH LEATHER PARLOR set, $20; $20 ice box, perfect condition, $8; carpets, rugs, sectional bookcase, 3 compartments, $8. A. RUBENSTEIN, 5035 W. Erie-st.

DRAFTED, WILL SELL MY 5 MO. OLD furniture at low prices, consisting of parlor, bedroom, and dining room. H. J. TSIVOGLOU, 914 Galt-av. Sunnyside 7572.

BIG BARGAIN—$150
buys $350 highly finished buffet, walnut, size 28x80. Central 6816.

BIG SALE ON BANKRUPT STOCK—WALL paper for parlors, diners, bedrooms, halls, etc. 40c and 50c grades, for 5c and 10c a roll; borders, 1c a yard. 328 N. Clark.

Beau. Furn. 4 Rm. Apt.

Player piano; complete, $900 cash; cost over $2,000. Sunny 1051. 1025 Argyle-st. 3d.

WILL SELL FOR STORAGE CHARGES 4 room flat complete. Call at once.
KESSEL BROS. STORAGE,
4049-59 S. State-st., corner 41st-st.

1,000 PIECES UNCLAIMED STORAGE goods, manufacturers' new furniture, and rug samples. RICHARD'S Ogden and Fullerton-avs. Ph. West 282. Open Wed. and Sat. nights.

HOUSEHOLD GOODS.

Will sell at once. Bargain. Midway 7504.

FURNITURE OF 6 ROOMS—WILL BE sold Sunday and Monday; just been used 3 months; also piano, everything good as new. 3021 Michigan-av., apart. A.

3 PC. PARLOR SUITE, MAHOGANY FINished frames, nicely upholstered, for $135. Empire Storage Co., Inc., 4313 Cottage Grove. Tel Midway 2288.

SAVE TIME AND MONEY BY SELECTING your new and 2d hand furniture at Werner Bros.' Furniture Shop, 2261 Lincoln-av. Lincoln 1377.

FOR SALE—ICE BOX; GOOD CONDITION; cheap. 4026 Kenmore-av. Tel. Lake View 5828.

FOR SALE—A SNAP, HIGH GRADE HSEPG. furn., 12 rooms, cheap; must sell at once; no dealers. 3818 Broadway.

SYLENDID 4 ROOM FURNITURE; COST over $600; used seven months; given away for $200 cash. Address E 67, Tribune.

MUST SELL FOR CHARGES—4 ROOM FLAT complete, including Victrola. Kessel Bros. Storage, 4049-59 State.

FOR SALE—DAVENPORT, BUFFET AND other furniture reasonable. 1407 Wrightwood-av. Edgewater 8891.

KENMORE, 5301, 2—FOR SALE—A1 Mission lib. tab., chair, oak din. set, rug. Edgewater 3487.

V. M. BED COMPLETE, $6; BRASS BED, stead, $7.50; leather chairs. 1239 Foster-av.

HAIR MATTRESS AND BOX SPRINGS, $9; worth $25. Sat. $4.90; brass beds, $8. Factory, 1625 Wabash. Ph. Calumet 2918.

$30 TAKES MAH. FERNERY BUFF. PEDestal, taborette, bed, gas stove, Brex. 3573.

357 E. 56TH-ST.—ENTIRE FURNISHINGS of 5 rm. apt. Normal 6850.

BEAUTIFUL FURNISHINGS FOR SALE and piano. 2823 Abbott-ct., 1st floor, rear.

4 ROOM APT., COMPLETELY FURN.; ALL or separate. 3714 Cullom-av.

FOR SALE—BROWN REED BABY BUGGY. HAYES, 4348 Greenwood. Drex. 4873.

MUST SELL, SEVERAL LOTS OF USED furniture. American Storage, 1434 S. 52d.

PRACTICALLY NEW PARLOR AND BEDroom pieces. Rogers Pk. 9813.

2 WILTON RUGS, LIKE NEW, AND OTHER furniture. 4007½ Broadway.

OFFICE DEVICES.

FOR SALE—OR TO RENT—ADDING AND calculating machines. Telephone Harrison 9420. Adding Machine Corporation, 323 S. La Salle-st.

WANTED — EDISON-DICK MIMEOSCOPE. Complete. Give lowest cash price. Address P 246, Tribune.

MULTIGRAPHS—DICTAPHONES BOUGHT, sold or rebuilt like new; guaranteed. Price Inc., 440 S. Dearborn. Harr. 5017.

SITUATIONS WANTED—MALE.

Bookkeepers and Clerks.

SITUATION WTD—AS RECEIVING CLERK and stockkeeper by reliable young man over draft age; 7 years' experience in metal specialties and supplies. Address B 113, Tribune.

SITUATION WTD — MAN WITH 6 YRS. foundry exp., timekeeper, production clerk, and asst. foreman; class 3B draft. Address E 173, Tribune.

SITUATION WTD—YOUNG MAN, 26 YRS., order clerk and general office man; essential work; 9 yrs. exp.; reliable; draft exempt. Address C 357, Tribune.

SITUATION WTD — AS BOOKKEEPER, cashier, or other clerical work; good banking notices and thorough knowledge in French. Address E. C., 1258 W. Monroe-st.

SITUATION WTD—COST, TIME OR PAY roll clerk; experienced several languages; strong salesman; American, 28; exempt. Address B 917, Tribune.

SITUATION WTD — BY BKPR., ABOVE draft age; is accustomed to heavy ledgers, sales and purchases; can handle large volume of work. Address A 214, Tribune.

SITUATION WTD—EXPERT BOOKKEEPER, 35 years' experience holding positions of trust, good address, now employed. Address D 432, Tribune.

SPANIARD

Wants important position with big exporting concern. Address E 231, Tribune.

SITUATION WTD — YOUNG MAN, 21, draft exempt, high school education, over 4 years general office experience. Address C 457, Tribune.

SITUATION WTD—EXECUTIVE; EXPERT A1 [illegible] Address Y 486, Tribune.

SITUATION WTD—EXPERT BOOKKEEPER will take charge of small set; reasonable. N. D. 1713 N. Robey-st. Humb. 9242.

SITUATION WTD—A1 BOOKKEEPER HAS few afternoons weekly; keep full set books, etc. Address 263, Tribune.

SITUATION WTD—BOOKKEEPER, ACCT., 14 yrs.' exp.; age 32. Address E 74, Tribune.

SITUATION WTD—BOOKKEEPER—10 YRS. experience monthly balance sheet; married. Address E 67, Tribune.

SITUATION WTD—GENERAL OFFICE ASsistant; 8 yrs. experience; exempt; competent; well educ. Address E 277, Tribune.

SITUATION WTD—BOOKKEEPER, HIGH grade; evenings or Sunday; bond reference. Address E 107, Tribune.

SITUATION WTD—EXP. CAPABLE MAN, small sets books, spare time, reas. Address E 307, Tribune.

SITUATION WTD — EXP. YOUNG MAN, 19, wishes position with advancement; A1 ref. Address E 317, Tribune.

SITUATION WTD—MAN, 33 YRS. OF AGE, good education; 10 yrs. exp. overcharge fr. claims. Address E 326, Tribune.

SITUATION WTD—BY COLLEGE STUDENT, exp. in shipping, typist, Saturdays, or Sunday. Ph. Rockwell 4248.

SITUATION WTD—BKRPR., 30 YRS., 4 YRS. exp. in firm, accts., rec. and voucher record; A1 ref.; $125. Address C 357, Tribune.

SITUATION WTD—BKRPR. OR ASST., 10 yrs., man, 34; rapid; $24 wk.; advc. Address B 403, Tribune.

SITUATION WTD—AS ASST. BOOKKEEPER, or office asst.; experienced; references. Address E 193, Tribune.

SITUATION WTD—SHIPPING CLERK, AGE 19 yrs.; exp. whol. groc. Ph. Monroe 1930.

SITUATION WTD—BKPR., T. E. AND P. stats., $23. Address E 214, Tribune.

SITUATION WTD—EXP. BKPR.; RAPID; 1:30-5; $15 wk. Address C 540, Tribune.

SITUATION WTD—EXP. BOOKKPR. FOR afternoons. Address A 332, Tribune.

SITUATION WTD—YOUNG, PURCHASING exp. Exempt. Address C 183, Tribune.

SITUATION WTD—GRAD. BKKPR., 3 EVES. week. Ref. Address C 203, Tribune.

SITUATION WTD — STUDENT, SUMMER vac. Address A 273, Tribune.

SITUATION WTD—GEN. OFF. WORK; 3 yrs. exp.; A1 ref. Address E 424, Tribune.

Accountants and Auditors.

ACCOUNTANT

desires responsible position with corp.; extensive public accounting exp.; knowledge of cost accounting; very successful in charge of P. A. exam.; age 33, married. Address C 285, Tribune.

SITUATION WTD—AS ACCOUNTANT OR asst. to manager; married, 40; reliable executive ability, good personality; grain exp. willing to commence, $30. Address C 515, Tribune.

SITUATION WTD—EXP. MAN, AGE 34, 3D class in draft; 2 yrs. Northwestern Un. School of Commerce; position desired as junior acct. or comptometer operator. Address E 59, Tribune.

SITUATION WTD—ACCOUNTANT AND correspondent; draft exempt; thoroughly competent; good reason for changing present employment; salary $2,000. Address E A 32, Tribune.

SITUATION WTD — CUT BOOKKEEPING time, also accounting, auditing, cost systems; small sets kept; reas. Ph. Superior 7670. Address B 574, Tribune.

SITUATION WTD — FOR $2.50 TO $3.50 a week; expert accountant will keep your books, posting them as often as required; balanced monthly. Phone Randolph 1007.

SITUATION WTD—EXP. ACCT. WANTS position with corp.; exp. C. P. A. firm; sal. $125. Address C 482, Tribune.

SITUATION WTD—AUDITOR, COST, AND gen. acct.; systems installed and supervised. LANG, Phone Central 6502.

SITUATION WTD — COST ACCOUNTANT and bookkeeper; 11 years' experience. Address B 407, Tribune.

SITUATION WTD—EXPERT BOOKKPG. systems, audits, $6 day. Ph. Lake V. 7919; free.

SITUATION WTD—AUDITS, SYSTEMS, books bal., etc., Tel. Hyde Park 7841.

SITUATION WTD—SMALL SETS KEPT, audits, systems; any time; reas. Humb. 5153.

SITUATION WTD—SMALL SETS KEPT, aud., cost. reas. GURRIE, Central 894.

Executives and Managers.

SALES EXECUTIVE.

Productive, of good personality, qualified to handle large transactions, a high degree of success in automobile supply line; also as last manufacturer; credentials bearing strictest investigation; 33 yrs.; married; desires to hear from responsible concern. Address C 204, Tribune.

SITUATION WTD—PURCHASING AGENT and general executive, now employed as manager of business; "money-getter"; thoroughly experienced in mill supplies, hardware and general equipment; can handle large volume of work; salary to start; looks for the future to be gauged on my ability; am past draft age and married. Address B 411, Tribune.

SITUATION WTD—OFFICE MANAGER. CREDIT MANAGER. EXPERT ACCOUNTANT.

Age 38; married; 18 years exp., 12 in executive capacity with large mfg. corp.; desire position with possibilities; 3 yrs. with present employer; highest credentials. Address C 302, Tribune.

ADVERTISING MANAGER.

full—fledged
Experienced in fullest sense of the word.
CAPABLE EXECUTIVE.
TEST IS
Address C 225, Tribune.

BUYER-SALESMAN.

7 years manager of old established business, college graduate, single, 29 years of age, honorably discharged army, desires responsible position; salary reasonable. Address B 347, Tribune.

SITUATION WTD—ADVERTISING EXECUtive with large experience in general and special agency fields, an expert solicitor, paper and magazine values; will accept the proper proposition in agency or publishing business. Address E 324, Tribune.

OFFICE MANAGER.

Exp. acct., credits, and collections; reliable, capable handling help and assuming entire office charge; possess tact and initiative; age 32, married. Address B 225, Tribune.

SITUATION WTD — EXECUTIVE, NONESsential business, seeks position in other lines; has developed own selling force and has had years of experience handling men and women; can give first class references. Address E 190, Tribune.

What Have You to Offer?

Age 34, 7 yrs.' gen office exp., 4 yrs. sellinc. 3 yrs. in charge of sales, adv. and salesmen; best ref. Address C 505, Tribune.

SITUATION WTD—MARRIED MAN, JUST over draft age, at present holding an executive position in an eastern bank, would like to locate in Chicago to be nearer family and property interests. Address B 10, Tribune.

SITUATION WTD — INTELLIGENT, resourceful merchandiser seeks firm planning development foreign markets; experienced; sales promotion, mail sales; now employed; age 34. Address C 380, Tribune.

SITUATION WTD—OFFICE EXECUTIVE and correspondent; man with 11 yrs. exp., also practical knowledge of accounting and credits, and ability in the management of help. Address B 230, Tribune.

SITUATION WTD—OFFICE MANAGER AND credit manager, thoroughly familiar with details of time sales, employment, and management of office help; highest grade references. Address E 79, Tribune.

SITUATION WTD — AUDITOR AND AC countant, perm., with corp. desiring expert service; genl. or cost accounting; full charge; 12 yrs. exp.; good executive; best refs.; married; $60 wk. Address E 379, Tribune.

EXPERIENCED EXECUTIVE

6 yrs. in charge of entire acct. dept.; 14 yrs. factory exp.; A1 ref.; draft exempt; interview solicited. Address B 577, Tribune.

SITUATION WTD—AS SUPT. OR MANAGER of mfg. by capable executive; 20 years' exp. handling men and all details of the business. Address B 369, Tribune.

SITUATION WTD—MAN, 50, STEADY POsition; exp. handling men, 23 yrs.; good writer and figurer; handy with tools; can furnish bond. Address M B 66, Tribune.

SITUATION WTD—A1 EXECUTIVE BEyond draft age, wishes to change position as supt. or product mgr.; ref.; $150 to start. Address C 52, Tribune.

SITUATION WTD—BOOKKEEPER, MANager; above draft age. Address E 319, Tribune.

SITUATION WTD—THOROUGHLY EXP. financial and office man wishes to make connection; age 39. Address B 185, Tribune.

SITUATION WTD—JUNIOR ACCOUNTANT wants position; small mfg. co.; some selling exp. Address C 455, Tribune.

SITUATION WTD—EXECUTIVE, EXPERIenced office man, expert acct., draft exempt, at present employed. Address E 278, Tribune.

SITUATION WTD—CHAUFFEUR. YOUNG colored man desires position with high class private family; polite and neat; appearing on the job; five years' exp.; also having toured; can furnish A1 ref. as to ability and character; only first class position considered; would appreciate an interview. Phone Drexel 2440.

SITUATION WTD — AS CHAUFFEUR TO drive in country at summer home; can give best of refs.; 12 yrs. exp.; single; good habits. Address E 197, Tribune.

SITUATION WTD — CHAUFFEUR, MARried, exempt, 6 yrs., experience own repairs, high priced cars, Packard Special; north side. Lincoln 774.

SITUATION WTD—PASS. OR TRUCK; exp.; married. Address E 57, Tribune.

Janitors and Porters.

SITUATION WTD—JAN.; SING., 48 YRS.; ref.; flat bldg.; liv rms. Address B 502, Tribune.

SITUATION WTD—JANITOR SINGLE, GOOD decorator, repair man; flat building or residence. Address B 145, Tribune.

SITUATION WTD—COLORED JANITOR wants large apartment, competent, sober, reliable. Phone Armitage 848.

SITUATION WTD—JANITOR; MARR.; 6 yrs. exp.; flat bldg. Address E 284, Tribune.

SITUATION WTD—JAN.; 14 YRS. EXP.; high class apt. building; best ref. Call John, Irving 7489.

SITUATION WTD—EXPERIENCED JANITOR wants bldg., not less than 18 flats. 4832 Prairie-av. Ph. Drexel 6715.

SITUATION WTD—EXP. JANITOR, $3, FEW small flats. 4438 Thrope. Yards 1.

SITUATION WTD—JANITOR, COL., LGE. apt.; 9 yrs. last place. Doug. 7896.

Stenographers. Typists. Etc.

SITUATION WTD — STENOGRAPHER, young man, draft exempt, able, willing. Garfield 5890 or address C 465, Tribune.

SITUATION WTD—STENOGRAPHER, MAN, $20-$25. 629 W. Roscoe-st. Phone Well. 6417.

SITUATION WTD—STENO. AND ACCOUNTant; exempt. Address E 163, Tribune.

Miscellaneous.

SITUATION WTD—YOUNG MAN OF CHInese extraction, just graduated in bookkeeping and stenography course; will start reasonable. Address C 311, Tribune.

SITUATION WTD — YOUNG MAN, STUdying; high employment; no canvassing or soliciting. Address C 303, Tribune.

SITUATION WTD — YOUNG MAN; OF PERmanent nature; been employed in catering and private service; with advancement in view. Address B 488, Tribune.

SITUATION WTD—FILIPINO, 1ST CLASS butler, valet, chauffeur; little cooking; position in fam.; bachelor; city or country; best ref. Address B 807, Tribune.

SITUATION WTD—STD. BUS. EXP.; BANK cal. ptg.; frm. country mng. yr. bus. prof. pln. money mkr. Address C 444, Tribune.

SITUATION WTD—EXPERIENCED MAN TO work under cover in machine shop. Address E 127, Tribune.

SITUATION WTD—BY EFFICIENCY EXpert and investigator; experienced. Address C 464, Tribune.

SITUATION WTD—STUDENT, PART TIME work of any kind, for 5 or 6 hours after 2 p. m. J. Primack, 839 So. Wood-st.

SITUATION WTD—PRIV. SEC. BY MAN telegrapher-steno.; best ref.; desires travel. Address C 379, Tribune.

SITUATION WTD — ENERGETIC YOUNG man, evenings, after 5 and Saturday all day. Address B 196, Tribune.

SITUATION WTD—MARRIED MAN, 36, wants any kind of work. 1917 S. Trumbull-av.

SITUATION WTD — REGISTERED MAN nurse, open for gentlemen cases. Charles Webster, 4259 Grand-blvd. Ph. Oakland 2604.

SITUATION WTD — HANDYMAN, JOB on work on West Side. Sat. afternoons and evenings. Address Y 485, Tribune.

SITUATION WTD—TECH. H. GRAD., PART time, 1-5. Address Y 260, Tribune.

Employment Agencies.

SITUATION WTD—WE MAKE A SPECIALty of furnishing colored help of all kinds, male or female. Wright's Employment Agency, 19 W. 31st-st. Tel. 3369 Calumet.

Day and Contract Work.

SITUATION WTD—PAINTING, CALCIMINing, decorating. Patterson. Colored. Doug. 7255.

SITUATIONS WANTED—FEMALE.

Bookkeepers and Clerks.

SITUATION WTD — HIGH SCHOOL GRADUate, wants office experience; 2 years' education as switchboard operator and file clerk. Call Lincoln 5481.

SITUATION WTD — EXPERIENCED D. E. bookkeeper, typist, accurate, capable taking charge; moderate salary. Address T 233, Tribune.

SITUATION WTD—D. E. BKKPR., 9 YRS. exp., small office; can handle correspondence, collections. Address C 165, Tribune.

SITUATION WTD—BKKPR. TYPIST, OFfice exp., H. S. grad., N. Side or Loop; ref.; $18. Address C 192, Tribune.

SITUATION WTD—ASST. BKKPR., CASHier, 3 yrs. exp., where advance is good. Address B 488, Tribune.

SITUATION WTD—CASHIERS, CHECKING account; asst. bookkeeper; exp.; $18. Address C 192, Tribune.

SITUATION WTD—BOOKKEEPER, STENOG., correspondent; 10 yrs. exp.; capable taking full charge of office. Belmont 530.

SITUATION WTD — COMPETENT WOMAN; clerical work; accurate; experienced. Douglas 7398.

SITUATION WTD—CLERICAL WORK APTS.; H. S. grad. Address C 334, Tribune.

SITUATION WTD—CASHIER; GOOD AT figures; 4 years' exp. Lawndale 1531.

SITUATION WTD—OFFICE EXP. STENO. or assistant. Central 6585.

SITUATION WTD — SWITCHBOARD OP.; best of ref. Address E 530, Tribune.

SITUATION WTD — BKKPR., CASHIER; 5 yrs.' exp.; $25. Address E 246, Tribune.

SITUATION WTD—EXP. STENO. PART TIME; 12 yr. exp.; reas. Address E 239, Tribune.

Professions and Trades.

SITUATION WTD—CHEMICAL LAB. ASST.; exp. Kenwood 5903.

Domestics and Cooks.

SITUATION WTD — WOMAN, COLORED cook, laundress; kitchen; family hotel. Address A 118, Tribune.

SITUATION WTD—COLORED GIRL, GENhawk.; home nights; small family. Oak. 5928.

SITUATION WTD—BY LADY IN P.H. FAMily, plain cooking. Address C 142, Tribune.

SITUATION WTD—COOK, CONSCIENTIOUS, N. Shore priv. home pref.; ref.; available July 15. Address Y 374, Tribune.

SITUATION WTD — FIRST CLASS, REAL col. girl, housework or housespring; city ref. Drexel 8828.

SITUATION WTD—STRONG, RELIABLE woman, part time; small pay. Address A 328, Tribune.

SITUATION WTD—HOUSEWORK, COOKing; exp. girl; $7-$8. Address F 543, Tribune.

SITUATION WTD—LADY WANTS LIGHT work, mending, darning, or care of apt. few hrs. daily, $. S.; ref. Address B 326, Tribune; phone Lake View 5828.

SITUATION WTD—COOK AND 2D gen. maid. Lake View 5828.

SITUATION WTD — 1ST CLASS COOK; priv. fam.; ref. Address E 547, Tribune.

SITUATION WTD — COMP. COLORED MAID for chamber work in hotel. Doug. 4407.

SITUATION WTD—GIRL, GENERAL; plain cooking and laundress. Doug. 468.

SITUATION WTD—AFTERNOONS; EXP. col. Call after 1 p. m. Doug. 7132.

SITUATION WTD — EXP. COLORED GIRL wishes gen. housework. Douglas 6093.

SITUATION WTD—BY YOUNG GIRL, AS sist with hswk. Phone Wellington 10453.

SITUATION WTD—COLORED WOMAN; dishwasher; no Sunday work. Doug. 2975.

SITUATION WTD—GENERAL WORK BY ½ days; ref. Drexel 9038.

SITUATION WTD — NURSING OR HOUSEwork by exp. col. woman. Normal 814.

SITUATION WTD—PAINTG. DEC. CALC.; $2.50 up; best wk. Col. 1568. Drex. 3197.

Clubs and Hotels.

SITUATION WTD—JAPANESE; LONG EXP.; cook small hotel, club, or priv. fam. Address C 430, Tribune.

SITUATION WTD—A1 COL. WAITER, REST. cafe, or private club. Nights after 10 p. m. Address E 285, Tribune.

Farm and Garden Help.

SITUATION WTD—GENERAL HANDY MAN as caretaker of private estate, anywhere; knows care of gardens; live stock; poultry; cars; etc.; American; best ref. Address E A 54, Tribune.

SITUATION WTD—CHORES, GARDENING, farm work, or similar work; Am., single, 40; reliable, experienced; does not

WANTED—MALE HELP.
Professions and Trades.

BOOKBINDERS, REPAIRMEN—Men who have had experience on high class book work or on patent bound catalogue work; 40c per hour. Apply at once. Employment Dept., R. R. Donnelley & Sons Co., 21st-st. and Calumet-av.

CABINET MAKERS, CARPENTERS AND WOOD WORKERS
To learn tire building; steady employment at piecework; possibility $6 to $8 per day. Ehman Tire & Rubber Co., La Salle and 27th-sts.

CHAUFFEUR.
EXPERIENCED; FOR PARCEL DELIVERY AUTO.
CHAS. A. STEVENS & BROS.,
STATE-ST., NORTH OF MADISON.

CHAUFFEUR—WHITE, DRAFT EXEMPT. Married man preferred, familiar with Packard. Must have refs. showing at least 5 years' continued service with private families in city; 1st class wages. Do not apply without you can fill above requirements. Inquire 841 W. Adams-st.

CHAUFFEUR—WHITE, OVER 31 YEARS old; must be good driver and keep Stearns car in repair. F. A. Hart, 1020 W. 47th-st.

CHAUFFEUR—CHICAGO ELECTRIC; attractive position; easy hours; ref. req.; $17. Address Y 272, Tribune.

CHAUFFEUR—EXPERIENCED; PRIVATE car; give references. Address Y X 395, Tribune.

CHEF—NIGHT; CAFETERIA EXPERIENCE. WINSLOW BROS. CO., 4535 W. HARRISON-ST.

COOPER—1ST CLASS MAN
For temporary work on oil valves; may be permanent. Apply 1523 Newberry-av. McDONALD.

CRANE MEN—ELECTRIC, WITH LADLE experience; good wages. McCORD & CO., 847 W. 120th-st.

DIE MAKERS.
Must be first class.
Good wages.
Best conditions.
AETNA MACHINE & MFG. CO.,
625 W. Jackson-blvd.

DIEMAKERS — SEVERAL FIRST CLASS, for high grade work. Good pay to right men. Production Tool and Engineering Co., 507 W. Jackson-blvd.

DRAFTSMEN—WE HAVE PERMANENT POsition open for 1 or 2 capable neat draftsmen; men with experience in elevating and conveying machinery preferred. Apply R. H. Peterson Weller Mfg. Co., 1856 North Kostner-av.

DRAFTSMAN — MECHANICAL; PERMAnent position with growing concern building automatic machinery; splendid opportunity for the future. Address Y G 480, Tribune.

DRAFTSMEN—EXPERIENCED ARCHITECtural and piping; also structural steel and concrete designers. Apply Rm. 555 McCormick Bldg.

DRAFTSMAN—WONDERFUL AND PERMAnent opportunity for energetic man. Address Y N 360, Tribune.

DRILL PRESS HAND—SOME EXP. ON PIPE work. 833 W. 25th-pl.

ELECTRICAL ENGINEER APPRENTICES.
Men over 21 years of age, having some electrical or mechanical experience or technical education, are offered positions in an
GENERAL INDUSTRIAL TRAINING COURSE
with excellent opportunities to advance in electrical engineering and station operation; salary $60 per month to start as apprentices.
EMPLOYMENT BUREAU,
COMMONWEALTH EDISON COMPANY,
72 W. Adams-st.

ELECTRIC PIANO AND ORGAN REPAIRER—Thoroughly competent; must understand tuning. Lyon & Healy, Wabash and Jackson.

ENGINEER—LICENSED, WILLING TO make himself generally useful; small plant; $20. Address Y X 392, Tribune.

ENGINEER—FOR NIGHT WORK. E. I. Eckhart Milling Co., 1300 Carroll-av.

FACTORY HELP—GOOD pay; experience not necessary. VESTA ACCUMULATOR, 2100 Indiana.

FASHION ARTISTS
To do detail work on catalogues. Apply after 9 o'clock. 1210 Republic bldg.

FEEDERS—MACHINE ON LABEL WORK; steady position; $25 per week, 54 hours. Apply Corn Products Refining Co., 63d-st. and Archer-av., Argo, Ill.

FIREMEN.
Experienced on Chain Grates.
Employment Bureau,
COMMONWEALTH EDISON COMPANY,
72 W. Adams-st.

FIREMAN—LICENSED, FOR CHAIN GRATE boilers 5½ days per week; $30. SUPERIOR MOTOR MFG. & SUPPLY CO., 1820 N. Lawndale-av.

FIRST CLASS DIEMAKER. Good wages and steady employment. Edison Electric Appliance Co., 2240 Ogden.

FIRST CLASS AUTO MEchanic. Day work. A. T. WILLETT CO., 708 Sebor-st.

FOLDING MACHINE OPERator—One accustomed to Cross feeders preferred; excellent opportunity for first class man; best of wages; steady work; nonunion. In applying state age and places worked for past five years. Address K O 475, Tribune.

FORD MECHANICS.
Good, permanent positions; good working conditions. MR. PIPER, 3816 Wabash.

FOREMAN—ASSISTANT LATHE DEPARTMENT.
Small engine parts and tools. American Car & Foundry Co., 2503 S. Wood-st.

FOREMAN—FOR GEAR DEPT. CAPABLE of operating Gleason automatic and Hobbing machines; steady work; good pay to right party; correspondence confidential. Address Y N 351, Tribune.

GRINDERS—LANDIS, MODern, and Norton; night work; long government contract; operators in this department make big money.
TOOL DEPARTMENT,
AMERICAN CAR & FOUNDRY CO.,
2503 S. WOOD-ST.

Grinders—Thrust Bearing
work; good piece rate price and guaranteed day rate. ÆTNA BALL BEARING MFG. CO., 213 Institute-pl.

GRINDER—EXPD. IN FURNITURE FACTY.; steady work. CLEMETSEN CO., 2607 Flournoy-st.

HAND AND AUTOMATIC SCREW MACHINE Operators—Expert Acme Cutter Switchboard & Supply Co., 1000 W. Adams-st.

HEADER MAN—FOR SINGLE AND DOUble bloc header; permanent position; good wages. Address Y L 192, Tribune.

IRON WORKERS WANTED.
Shop men. Federal Iron Works, 2842 N. Clark-st.

JOB PRINTER—UNION; $22 WEEKLY; POsition permanent; working conditions excellent. Gazette, Houghton, Mich.

LATHE HANDS—ONLY FIRST CLASS MEN; good pay. 334 N. Irving-av.

LAUNDRY MAN
To take charge of small laundry in loop hotel; give experience in detail and salary expected. Address Y L 490, Tribune.

LAUNDRY WASHER
For moderate sized laundry in Chicago hotel; state experience and salary expected. Address Y L 491, Tribune.

HARNESS REPAIR MAN—Steady work A. T. WILLET CO., 228 E. Grand-av.

HELPER—ELECTRICIAN'S BOY ABOUT 18 years of age; experience not necessary; good opportunity. Apply 5750 Ellis-av., 2nd fl.

WANTED—MALE HELP.
Professions and Trades.

GENERAL MACHINISTS.
TOOLMAKERS.
Competent, experienced
men only.
50 DRILL PRESS OPERATORS.
30 MILLING MACHINE HANDS.
15 EXPERT LATHE HANDS.
10 PLANER HANDS.
15 UNIVERSAL GRINDER
HANDS.
15 MANUAL TRAINING
SCHOOL GRADUATES FROM
18 to 21 years old.
TO LEARN TO RUN
DRILL PRESSES
ON WAR WORK FOR DAY AND
NIGHT SHIFTS.
APPLY
EMPLOYMENT DEPARTMENT,
HAMMOND, IND.
or
1439 E. 63d-st., CHICAGO.
ORDNANCE DEPARTMENT.
STANDARD STEEL CAR CO.,
HAMMOND, IND.

Instructor for New Men
At lathe works, on night shift of Chicago machine shop; should have practical shop and teaching experience; position can be permanent or is excellent opportunity for shop instructor during the summer. Address M A 86, Tribune.

JEWELRY REPAIR
man. One that can do job setting preferred. BLEY & HORNSTEIN, 1514 Hayworth Bldg.

LATHE HANDS—THREE
APPLY 5700 W. 127TH-ST.

LINDERMANN MACHINE OPERATOR—EXperienced; steady work, good wages. Apply at once, P. A. Starck Piano Co., 30th and Ashland-av.

LINEMEN'S HELPERS—GROUNDMEN.
Employment Bureau,
COMMONWEALTH EDISON COMPANY,
72 W. Adams-st.

LINOTYPE OPERATOR—NO. 1 MACHINE; straight matter; eight hours; good wages and bonus if fast and proofs clean; state fully experience, speed, where last, when can come. Evening Leader, Dixon Illinois.

LINOTYPE OPERATOR—WILL REQUIRE not less than 7,500 ems per day. Scale $27. Day work. Permanent position. Quincy Herald, Quincy, Illinois.

LINOTYPE OPERATOR—NIGHTS; UNION; $34. News, Calumet, Mich.

MACHINISTS.
TURRET LATHE
AND
DRILL PRESS OPERATORS.
PIPE THREADERS.
LABOR FOREMEN.
LABORERS.
STEADY WORK. GOOD WAGES.
OPEN SHOP.
MARK MANUFACTURING CO.
ROOM 200—SECOND FLOOR.
109 N. DEARBORN-ST.

MACHINISTS, TOOLMAKERS.
MACHINE DEMONSTRATORS.
Lathe hands, milling machine, planer, shaping, grinders, Universal grinders, lathe sanders and scrapers, inspectors, Bullard operators, millwrights, machine repairmen, handy men and laborers, working on 5 naval guns, 6 shells, standard line gas and oil engines, tractor motors, lathes and station; factory is beautifully located on banks of Mississippi river; big, roomy and airy; finest working conditions; big wages; not hiring men now working on government contracts. G. L. MAGERKURTH, 233 W. Van Buren-st.

MACHINISTS.
Prefer mechanics who have engine or machine tool assembly experience. Address Y N 449, Tribune.

MACHINISTS—ALL AROUND EXPERIence; also want lathe hand, assembler, and helper; steady work; best wages; chance promotion foreman; best place in this vicinity. Mr. Hill, 19 La Salle-st., Room 1100.

MACHINE HANDS—IN FURNITURE FACtory; steady work. 2607 Flournoy-st. Clemetsen Co.

MACHINISTS — BENCH AND LATHE hands. Apply Trindl Machine Works, 61 E. 24th-st.

MACHINISTS—ALL AROUND; DAY OR night work. American Car & Foundry Co., Tool Dept., 2503 S. Wood-st.

MACHINISTS — FIRST CLASS; MUST LIVE on North Side; steady position; good wages. Address Y L 193, Tribune.

MACHINE MAN—FOR SMALL COUNTRY daily; 8 hours, $18; an ad-makeup man, 9 hours, $16. Union. Shelbyville, Ill.

MACHINISTS AND TOOLMAKERS—GOOD pay. Rock Island Mfg. Co., Rock Island, Ill.

MAN—FOR HEAT TREATMENT AND TEMpering of steel of all kinds in tool room; this is a first class position and requires a first class man.
PLATT IRON WORKS,
Dayton, Ohio.

MAN—FAMILIAR WITH AUTO OR GAS ENgines, to run small refrigerating plant. 315 E. 23d-st.

MARKERS, PUNCH HANDS,
and fitters for structural steel plant, on government work. DUFFIN IRON CO., 4837 S. Kedzie.

MECHANICS.
2 Good, exp. Auto Mechanics. Mod. shop. Call immediately. 3548 W. North-av.

MECHANICAL DESIGNER,
12 yrs' exp.; age 33; mach.; tools; accurate; $185 monthly. 2008 N. Racine-av.

WANTED—MALE HELP.
Professions and Trades.

MECHANICAL ENGINEER—MUST HAVE had practical, mechanical and electrical experience combined with thorough technical training; must be fully qualified to take charge of the engineering department of a large foundry employing 1,200 men. State experience in detail. Salary wanted in first letter. Address Y M 247, Tribune.

MECHANICS—EXPERIENCED, ON HOLLOW steel doors. CENTRAL METALLIC DOOR CO., Gary, Ind. Chicago office, 231 Insurance Exchange Bldg.

MEN, FACTORY WORK.
Laborers, 85c an hour.
DIEMAKER.
All around mechanic.
SYKES CO.,
930 W. 19th-pl.

MILLING MACHINE OPERATOR — FOR toolroom; must be thoroughly experienced on tool work. 501 W. Superior-st.

MEN.
NEW BRASS FOUNDRY.
MACHINE MOLDERS, BENCH MOLDERS, FURNACE TENDER, COREMAKERS, GRINDERS, AND BRASS FOUNDRY LABORERS FOR WORK ON GOVERNMENT CONTRACTS IN A NEW WEST SIDE BRASS FOUNDRY WHICH WILL OPEN IN ABOUT 1 WEEK. APPLICANTS MUST BE CAPABLE AND THOROUGHLY EXPERIENCED ON SMALL WORK. SPLENDID SHOP CONDITIONS AND MODERN EQUIPMENT. GOOD WAGES, HOURS, AND TRANSPORTATION FACILITIES. APPLY ONLY AT
BENJAMIN ELECTRIC MFG. CO., ROOM 856,
29 SO. LA SALLE-ST.

MEN — YOUNG, 16 TO 20 years old, to learn electrical assembly work.
EDISON ELECTRIC APPLIANCE CO., 5660 W. Taylor-st.

MIDDY BLOUSE & APRON
DESIGNER AND CUTTER.
WANTED — BY MANUFACTURER IN LARGE SOUTHERN CITY. VERY ATTRACTIVE PROPOSITION TO A HIGH CLASS MAN WHO HAS ABILITY. GIVE FULL PARTICULARS OF EXPERIENCE, REFERENCES, AGE, ETC. AN UNEQUALED OPENING.
ADDRESS P. O. BOX 416,
DALLAS, TEXAS.

MOLDER—EXP. MACHINE OR BENCH; best wages; steady work; good conditions. R. 19, 154 W. Randolph.

MOLDERS—BOTH BENCH AND FLOOR. Apply Room 33, 143 N. Dearborn-st.

NURSE
for institutional work. Apply from 10 to 12, 1711 Marshall Field Annex.

OILERS.
Several, with engine room experience preferred and over 21 years of age.
EMPLOYMENT BUREAU,
COMMONWEALTH EDISON COMPANY,
72 W. Adams-st.

OPERATORS—FOR CLEVELAND AUTOmatic and hand screw machine. LAWSON MFG. CO., 230 W. Superior.

OPERATOR—PUNCH PRESS. APPLY 1443 Carroll-av., Precision Metal Workers.

PAPER CUTTER — ACCUStomed to cutting flat sheets of printed stock for bindery; 50c per hour; bonus for product; good man should earn $30 per week; nonunion; night work. Apply at once. Employment Dept., R. R. DONNELLEY & SONS CO., 731 Plymouth-ct.

PAPER JOGGERS—EXPERIENCED ON LAbel work; steady position; 55c per wk.; 54 hours. Apply Corn Products Refining Co., 63d-st. and Archer-av., Argo, Ill.

PONY FEEDER — TOP wages; pleasant surroundings; permanent position.
THE ROYAL TAILORS,
731 S. Wells-st.

PRESSMAN — MIEHLE, ON LABEL AND box work; must be good color man and understand Dexter pile feeder; steady; good opportunity for right party; 54 hours. Apply Corn Products Refining Co., 63d-st. and Archer-av., Argo, Ill.

PRESSMAN—PONY AND GORDON; CUT stock; steady job. Herald Reporter, Maywood, Ill. Lake-st. car.

PRESSFEEDER—PONY; PRIVATE PLANT. Dowst Bros. Co., 120 Ann-st.

PRINTER
To distribute type.
C. H. HANSON CO.,
178 W. Clark-st.

PRINTER — STONEMAN FOR GORDONS and cylinders; union. Apply F. J. RINGLEY CO., 621 Plymouth-ct.

PUNCH PRESS OPERATORS — EXPERIenced; good wages. H. G. SAAL CO., 4410 Ravenswood-av.

REPAIR MEN
On Delco and Remy systems, bench and garage work; also stock room men; factory service branch; good opportunity. UNITED MOTOR SERVICE, 2715 Michigan-av.

RETOUCHER—1ST CLASS, $25 UP. A. Sweet, Wallach & Co., between 2 and 3 p. m. Ask for Samuel Abrams.

SCREW MACHINE MAN—CAPABLE OF setting up and operating machine. BROWN & CAINE, 1926 Wabash-av., Room 305.

SEWING MACHINE ADJUSTER—MUST BE thoroughly experienced on all makes; steady job for good man; state experience and salary desired and give reference. J. W. JACKSON & SONS, 700 Murphy Bldg., Indianapolis, Ind.

SETTER AND OPERATOR—ONE EACH FOR R. & S. AND CLEVELAND AUTO SCREW MACHINES; STEADY WORK, GOOD PAY; NIGHT WORK. CHICAGO METAL PRODUCTS CO., 501 S. JEFFERSON, 8TH FLOOR.

SHOEMAKER — EXPERIENCED BOTTOM sander on ladies' fine shoes. Flexible Shoe Mfg. Co., 625 W. Jackson-blvd.

SHOEMAKER — GOOD; IMMEDIATELY; steady work. 5349 N. Clark-st.

SHOWCARD WRITER—A1; EXP.; STEADY; highest wages. Address K Y 329, Tribune.

STICKER HAND—TO WORK IN SASH AND door house. Apply RITTENHOUSE & EMBREE, 3358 Belmont-av.

WANTED—MALE HELP.
Professions and Trades.

TELEPHONE ENGINEERING OPENINGS.
We have positions offering excellent opportunities to enter the telephone engineering field; training in electrical engineering or practical telephone experience is necessary. Salary $21 to $28 per week at the start, with rapid advancement for those who qualify.
Call at the Employment Office, or write giving age and particulars of experience.
WESTERN ELECTRIC CO., 1903, 48th-av. and 24th-st.

Tire Builders and Finishers,
Experienced hand and machine; good wages and conditions. EHMAN TIRE CO., La Salle and 27th-sts.

TOOLMAKERS
For small, accurate work. 861 N. Olde.

TOOL AND JIG MAKERS.
First class men; good pay. 334 N. Irving-av.

TOOL DESIGNER, AND DRAFTSMAN—EXperienced on agricultural implement work; for out of city; give age, experience, and salary expected. Address B A 26, Tribune.

TOOLMAKERS—FOR JIG AND DIE WORK; good working conditions; steady work. Apply Western Instrument Co., 1001 Washington-blvd.

TOOL AND DIE MAKER—TOP WAGES FOR first class man; good working conditions. R. 19, 154 W. Randolph.

TOOLMAKERS—A NO. 1 ONLY, ON GOVernment work; good wages. Eureka Tool Works, 11 S. Desplaines-st.

WANTED.
Machinists.
Toolmakers.
Engine Lathe Hands.
Milling Machine Hands.
Machine Tool Assemblers.
For munition work.
Will ship
Tuesday
and
Friday.
A. J. CHUBB,
Federal-State
Employment Bureau,
116 N. Dearborn-st.

WANTED—FOR ESSENTIAL GOVERNMENT Work:
Lathe Hands.
Brass Finishers.
Brass Molders.
Core Makers.
Crane Operators.
Planer Hands.
Tool Makers.
Tool Grinders.
Foundry Helpers.
Laborers.
PLATT IRON WORKS,
Dayton, Ohio.

WANTED—CRANEMAN AND shop foreman for fabricating plant at Hammond, Ind. Prefer foreman with boiler shop experience. Apply stating age, experience, and salary. Address K O 506, Tribune.

WATCHMAKER — CAPABLE OF TAKING charge of repair department, by a loop jewelry store. Only those with experience need apply; give references. Address Y I 376, Tribune.

WELDER—ACETYLENE, EXPERIENCED ON aluminum and steel. Apply Excelsior Motor Mfg. and Supply Co., 1820 N. Lawndale-av.

WIREMEN.
Experienced men for light and power wiring. Men with conduit experience preferred.
Western Electric Co., Inc.,
48th-av. and 24th-st.

WOOD TURNER—EXPERIENCED—STEADY work, good wages. Apply at once, P. A. Starck Piano Co., 30th and Ashland-av.

YOUNG MAN—TO LEARN TO OPERATE automatic screw machine; prefer one with some experience on hand machine. State age, experience and salary desired. Address M A 159, Tribune.

1st Class Auto Mechanics.
None others need apply; highest wages paid. Apply Shop Superintendent. OVERLAND MOTOR CO., 45 W. 54th-st.

6 PUNCH PRESS OPERAtors. Metal stampings. Government work. ANGSTEN KOCH CO., 5021 S. State-st.

Pharmacists.
DRUG CLERK—REGISTERED. JOHN A. BUTTS, 849 N. Clark. Sup. 278.

Salesmen. Solicitors. Etc.
BEST AGENCY CONTRACTS
WITH GREATEST LIFE INSURANCE COM. PANY. SEE J. J. MACKAY, NEW YORK LIFE, 343 S. DEARBORN, ROOM 314.

COLLECTORS—NEED AT ONCE 2 COMPEtent collectors of good appearance and habits, age over 30 years, one with Ford car and one without; work is out of city; good proposition and permanent to right man; Gentile only; $500 bond required. Apply Sales Mgr., 4th fl., 509 S. Wabash-av.

DRUG SALESMAN.
We want a first class middle aged salesman; one who has traveled and knows drugs; big money for the right party. Do not apply unless you can qualify. Address Y E 337, Tribune.

GET AHEAD!
High grade manufacturer of prepared roofing would like applications from men not subject to draft who have selling ability; product sold to lumber and hardware trade; salary and commission; give full details as to age, experience and salary expected. Address M A 85, Tribune.

I WANT TEN FIRST CLASS
solicitors to call on automobile owners. Live leads furnished daily. Hustlers can average $100 weekly. Phone Harrison 6549 for appointment.

PRINTING SOLICITOR—GOOD OPPORTUNity for hustler. ROTH, 5079 South-blvd.

MAN—YOUNG, JEWISH PREFERRED, TO assist on running jewelry demonstration in dept. stores. Don't apply unless you have retail jewelry experience. Salary $80 weekly and commission; A1 references required. Apply Associated Jewelers, 31 N. La Salle-st.

SALESMEN — LIBERAL AGENCY CONtracts; accident and health policies; new features. NEBRASKA CASUALTY AND CASUALTY CO., 959, 29 S. La Salle-st.

SALESMEN—TO SELL NEW IDEA SANItary Brushes to the trade; over 100 kinds; 20 per cent comm. MILLS & MILLS, 803 Fisher Bldg., Chicago.

SALESMEN—HIGH GRADE, TO HANDLE nationally advertised author's work on special plan; big commissions paid daily. F. E. HOPKINS, 1307 Westminster Bldg.

SALESMEN—TO HANDLE UNUSUAL BANK adv. service as side line; liberal commissions insure steady income to producers. Address B 179, Tribune.

SALESMEN—GOOD STOCK; LIVE PROPOsition; commission only. Call 11 a. m. o'clk. with references. 220 Chamber of Commerce Bldg.

MEN—HIGH GRADE INDUSTRIAL LIFE INsurance open with good ordinary records; big salary and commission to the right men. Apply Suite 1816, 175 W. Jackson.

SALESMAN—FAMILIAR WITH THE AUTOmobile supply business. Address Y K 440, Tribune.

SALESMAN—I WANT A REAL LIVE SPEcialty man for small town work; will finance right man and make trip with him. 1772 Trans. Bldg., Chicago.

SALESMEN—HIGH CLASS SPECIALTY; A nat. war necessity; steady; contract; city and country. Address K O 572, Tribune.

SALESMEN—REAL WORKERS CAN MAKE from $75 to $100 per week; splendid proposition. Rm. 516, 133 W. Washington-st.

SALESMAN—EXPERIENCED; DRAFT EXempt; new, quick selling specialty; no competition. A. G. MARTIN, 20 W. Jackson.

SALESMEN — COUPON; A1 PROPOSITION; pay every night. Northland Studios, Majestic Theater Bldg.

SALESMEN—TO HANDLE LOCAL INSURance lines; salary or commission. Continental Casualty Co., 110 S. Dearborn-st.

SALESMAN WANTED—PREPARED ROOFing; experience not necessary; big line of manufacturer. Address Y 292, Tribune.

SALESMEN—CITY; SALARY AND COM. Ryan Granite Co., 2040 W. Madison-st.

WANTED—MALE HELP.
Salesmen. Solicitors, Etc.

SALESMAN WANTED—TO sell millinery on State-st. We can use a live, wide awake young man who will appreciate an extraordinary opportunity for advancement. Replies to receive attention must state age, experience, references, and salary expected. Address Y E 263, Tribune.

SALESMEN.
HOUSEHOLD ELECTRICAL APPLIANCES.
Men of good address to sell in selected districts; salary and commission. Permanent for good men.
Employment Bureau,
COMMONWEALTH EDISON COMPANY,
72 W. Adams-st.

SALES ENGINEERS.
This work requires men with a technical education, who are ambitious to become successful salesmen. They must be clear thinkers, sufficiently broad minded to adopt our policies, and big enough to appreciate the opportunities afforded and realize them. The right material will be given a valuable training in highly productive work. State all particulars in full, furnish references, and send photograph. Address Y N 211, Tribune.

SALESMEN—MONEY FOR YOU, IF YOU speak Bohemian, Polish, Lithuanian, Swedish, or any other foreign language; work requires only part of your time—evenings or after your regular work. Our men now are earning good incomes in their spare time—some of them doubling their regular income; no experience necessary; we teach you the work; only a few hours' work each day or week required. Call evenings, 2 to 8. 3156 Irving Park-blvd., n. e. cor. Keeler.

SALESMEN—PART TIME—PEOPLE WHO are working in ammunition factories, such as foremen, superintendents, and mechanics, who would like to earn $20 to $30 per week by using your spare time; present conditions force us to use part time men; those who are well acquainted on the South Side preferred. Apply at southwest corner of 79th and Racine. Ask for Mr. Evans. Open from 1 to 9 p. m.

SALESMEN—
We have an unusual opportunity for 4 experienced salesmen to sell a brand new specialty; men who have successfully sold adding machines, cash registers, pop corn machines, etc., are the type of men we want. If you are a real salesman and an energetic worker your future is assured on this proposition. Apply Mr. Ericson, Western Advertising Sales Co., Rm. 810, 140 N. Dearborn.

SALESMAN—I WANT TO MAKE ARRANGEments with an experienced salesman to go with me down to Ohio and work a specialty for merchants and professional men. A man can make $10 to $20 a day; so can you. Will advance expenses to a high grade man. Single man, draft exempt, preferred. Ask for Mr. Archer, Room 1070, 508 S. Dearborn-st.

SALESMEN—PART TIME—WOULD YOU like to earn $20 to $25 per week by using your spare time, also learn a good business? Must be 25 years of age and well acquainted in the city; the present conditions have forced us to use part time men. Apply at Room 846, 68 W. Monroe-st. Open until 1:30 p. m. H. W. Elmore, Mgr.

SALESMEN—ARE YOU DISSATISFIED with your present earning power? Many good men are working under a handicap who, if given the opportunity and cooperation, could double present earnings. See me and be convinced that I can make you a success. MR. McLAREN, Room 312, 81 E. Madison-st.

SALESMAN—PAINT. WE WANT A PAINT salesman who can sell a guaranteed iron paint to railroads, structural iron concerns and others desiring a rust and weather proof paint which costs less than common paint; by barrel only. For interview address Y G 482, Tribune.

SALESMAN—IF YOU ARE A COMPETENT, successful salesman, married, living with family, and must make $4,000 this year, we have a proposition it will pay you to investigate; no men under 30, advance grabbers, or science artists need apply. MR. SMITH, 724 National Life Bldg., 29 S. La Salle-st.

SALESMAN—BY A WELL ESTABLISHED organization of merchants for membership department; permanent connection; list of live membership leads; liberal commission; only a high grade man will do, in reply please give telephone number and references. Address M B 55, Tribune.

SALESMAN—SIDE LINE, TRAVELING LIMited territory repeatedly; dry goods and notion store necessity; established article; commission; exclusive rights; nationally advertised; state counties covered and how often; salesmen with auto preferred but not necessary. Dept. C, Penn Rubber Corp., Phila., Pa.

SALESMEN
Who are calling on drug and department stores, out of town. We have a very attractive side line proposition, for one who can handle a specialty in toilet goods. Address Y G 395, Tribune.

SALESMEN—ACCUSTOMED TO HANDLING drug sundries preferred, but not essential; only first class men, having a record for salesmanship and who can furnish high grade references, need apply; give age and experience in first letter. Address B 111, Tribune.

SALESMEN FOR
A war essential; Nat'l Gov't spending $150,000 now. Definitely helping our proposition. Full co-operation. Immediate advancement on proven ability. Address B 175, Tribune.

SALESMEN — GOOD SELLING PROPOSItion; large commissions; stock salesmen preferred though not a stock proposition. Also salesmen for out of town who speak foreign languages. 1019 Consumers Bldg.

SALESMAN—FURNITURE; MUST BE AI, know the business thoroughly, as assistant to manager; large Ohio city; state salary, exp., and in 1st letter for personal interview. Address E 421, Tribune.

SALESMEN.
City and road positions open. Straight commission or salary and expenses. Automobile Specialties. Call 2335 Michigan-av.

SALESMEN—HOUSE TO HOUSE; HUSTlers make $5 to $10 a day; advanced premium proposition; city and road; demonstrator will show you how. Call before 8 or after 5, 126 N. La Salle-st., Room 214.

SALESMEN—LARGE CORPORATION REquires the services of three neat, educated young men for their permanent sales force; $225 weekly to producers. Call 9 and 10, Room 632, 327 S. La Salle-st.

SALESMEN—FOUR REAL WORKERS WITH salesmanship or soliciting experience, for city and road; $75 to $100 week easily made by hustlers; comm. only. A. J. MORGAN, 1090 Old Colony Bldg., 37 W. Van Buren.

SALESMEN—A FEW HIGH CLASS SALESmen of proven ability, for Iowa and Wisconsin; salary $2000 per year and expenses. See J. D. Orbach, Congress Hotel, Monday, 9 to 11 a. m.

SALESMAN—WHO KNOWS AUTO TRADE, northern Illinois, eastern Iowa; sell Vesdol; must reside Davenport. Apply letter, references, qualifications. Address Y J 507, Tribune.

SALESMEN—CAN USE 3 GOOD SALESMEN on money making proposition in Wisconsin, Iowa, and Michigan; salary or commission and expenses; references required. Write fully. Lock Drawer 540, Burlington, Ia.

SALES MANAGER—CAN USE BRIGHT young man over 20 to travel; must be hard worker; steady and reliable; excellent future; permanent position; salary or commission. Apply 4th fl., 509 S. Wabash-av.

SALESMAN—BY MANUFACTURER TO sell drugs, jewelry and department stores in Chicago; splendid chance to make permanent connection. Salary and commission. Address O 577, Tribune.

SALESMAN WANTED,
with automobile, to sell country trade. Salary and commission. Call between 11 and 2. WILLIAMS, 17 N. Crawford-av.

SALESMEN—TRAVELING. OUR PROPOSItion is good for $100 weekly. We show you how. Apply 2 to 7 p. m., Chicago Letter Co., 846 Altgeld-st., rear 1cty. bldg.

SALESMEN — PHOTO COUPON; BEST known studio in loop; 30 yrs.; new ticket; easy seller. Mr. Meyer, 4th floor, 20 E. Jackson-blvd.

SALESMEN—OPENING FOR LIVE SALESman with old financial house; big earnings; excellent future. Address K L 367, Tribune.

SALESMAN—FOR CHICAGO AND VICINity, to sell lubricating oil. Salary and commission. Address Z 270, Tribune.

SALESMAN—CAN AND COUNTRY; TO sell patriotic, catchiest novelty on the market. Room 641, 136 W. Lake.

SALESMEN—STOCK—GOING COAL MINE; all cash; salable earnings $5,000 to $10,000 annually; no advance seekers. Address E 230, Tribune.

SPECIALTY SALESMEN.
Manufacturing drug house is desirous of a few high class specialty salesmen to work territory in middle eastern and southern states. Men who are capable of making big commission earnings. For interview address K L 440, Tribune.

SALESMEN—GOOD MEN, WHETHER EXperienced in old line life insurance or not; a proposition that appeals to the public as the best there is in life insurance today; it is backed by nearly a third of a century of splendid success as well as nearly fourteen million dollars of money; remunerative to the right all communications held confidential. If interested address E A 37, Tribune.

SOLICITOR,
familiar with oxy-acetylene industry, capable of estimating on welding and cutting; one familiar with Chicago trade preferred; state fully in your letter your qualifications. Address Y X 249, Tribune.

SOLICITORS—SIX ORDERS PER DAY PAYS $30 per week; quick selling monthly payment magazine; samples and premium to assignment; experience unnecessary. Room 844, 127 N. Dearborn-st.

SOLICITOR—EXP. FOR OLD HOUSE WITH ing. Interior Electric Co., 2543 Milwaukee-av.

THE MEN AND WOMEN IN OUR SALES dept. are doing well. Better join us and make money. Call 917 First Natl. Bk. Bldg.

WAGON SALESMAN—SOUTH SIDE PREferred. Must be over draft age or with deferred classification. Hoops Tea Co., 3513 S. Halsted-st.

WANTED—MALE HELP.
Salesmen. Solicitors, Etc.

WANTED — SALESMEN FOR house positions; those with wholesale millinery experience preferred; excellent opportunity for advancement; good salary; permanent positions. When replying, state age, salary expected, experience, and references. Address Y E 262, Tribune.

WOULD YOU LIKE TO EARN $16 TO $40 per week using one or two hours per day of your spare time? Also learn a good business. Must be well acquainted. Do not have to sell anything. Work will not interfere with your present employment. Can be done evenings or after regular hours. Telephone Main 1473 for appointment. Ask for Mr. May. Or call Room 820, 10 S. La Salle-st.

Agents.
AGENTS — QUICK SNAP THIS WINTER; brand new article; big profits; unlimited field; particulars free. Wenton Supply Co., Room 7-8 Autogamie Bank Bldg., 931 College-av., Appleton, Wis.

PORTRAIT SALESMEN—
Best up to date easy selling prop.; most liberal comm.; experience unnecessary; pay daily. Room 1101, 538 S. Dearborn.

AGENTS—MEN OR WOMEN, ALTREX shampoo; send 10c for sample and prices to agents. ALTREX SHAMPOO CO., Suite 99, 164 W. Randolph-st., Chicago, Ill.

Farm and Garden Help.
MAN—WITH GOOD TRACTOR OUTFIT TO put in 350 acres of wheat; will give three-fourths of crop, rich land, smooth open sod, tile drained, in Illinois; wheat this year in neighborhood making up to 40 bu. Address E B 24, Tribune.

Miscellaneous.
A FEW MEN
OF NEAT APPEARANCE
BETWEEN THE AGES
OF 19 AND 35
FOR PLEASANT
OUTSIDE WORK.
Owing to a number of our men being drafted, we are now in a position to take on a few more capable men. You must be willing to travel, east in summer and south in winter. We pay your railroad fares and give you a good straight salary to start, with an advance in wages every three months. Men who have attended high school preferred. If you are working now and are looking to better yourself and your conditions it will pay you to see me. No selling and no canvassing. Just a good job, with rapid advancement. Positions open in about two to three weeks. Applications accepted now. When calling kindly see that you are neat appearing and not rough looking. See MR. MAY at Saratoga Hotel, Monday, Tuesday, or Wednesday.

PACKERS AND WRAPPERS
—Men experienced in wrapping and packing goods for shipment; 36c per hour; 9 hours a day; time and one-half for overtime. Apply at once. Employment Dept., R. R. DONNELLEY & SONS CO., 21st-st. and Calumet.

WANTED—THIS KIND OF MAN.
One who has no reason for changing from his present occupation, other than ambition to get in a business where he can reach the top entirely through his own efforts. For such a man we have a permanent position in an established business that directly benefits all who come in contact with it.
No investment required. Only men between 25 and 40 need apply. Phone E. M. LAW, Harrison 8554.

LABORERS — STEADY
work. Good pay. Apply at once. Fulton Saw Works, 52d-av. and 22d-st., Cicero, Ill.

MEN—CALLERS AND UNloaders. Apply shipping superintendent.
Franklin MacVeagh & Co.,
Lake and Market-sts.

MEN—AT ONCE, TO TRAVEL DOING CONstruction work; salary $85 monthly and all expenses, with splendid opportunity for advancement. Must be over 21, and able to give good bond. Ask for manager, Meyers, 3d floor, 143 W. Ohio-st.

WANTED — EXPERIENCED
PORTER; AGE 32 TO 40.
ARMITAGE CLOTHING CO.,
MILWAUKEE AND ARMITAGE-AVS.

MEN—IN AUTO ACCESSORY and hardware dept.; good chance for advancement and steady work. E. D. KIMBALL & CO., 159 N. Market-st.

LABORERS.
40 cents to start; time and one-half for overtime, weekly bonus. Apply 6 p. m. and 7 a. m. for work. Plate 63d-Austin car to end of line. PAUL J. KALMAN CO., 6514 S. Austin, Clearing.

LABORERS
FOR WAREHOUSE.
STEADY WORK.
PLEASANT CONDITIONS.
1837 WASHINGTON-BLVD.

LABORERS — GOOD WAGES; INTERSTATE IRON AND STEEL CO., 118th-st., East Side Calumet River, South Chicago. Take 108th-av. "P" car at 63d and Dorchester to plant.

MEN—NEAT APPEARING AMBITIOUS men, 21, preference given high school men; $20 per week salary. Apply before 9 a. m., 1205 Manhattan bldg.

JANITOR—FIRST CLASS, WHO UNDERstands steam heating plant and general repairs. American School of Correspondence, 58th and Drexel-av.

LABORERS—FOR EXCAVATION WORK. Apply Monday morning at Rosenbaum Bros. Belt Elevator, 87th and Stewart-av.

JAMES STEWART & CO., Inc., Contractors.

PACKERS AND MARKERS,
experienced; good working conditions. Beckley Ralston Co., 1801 Michigan-av.

Auto Washer—Experienced.
6830 STONY ISLAND.

COLORED MAN
for night porter work; good salary. M. Horwitz, 650 W. North-av.

WATCHMAN—NIGHT; RELIABLE, EXPD.; good wages; must furnish refs. Address A 137, Tribune.

SALESMAN—ROUTE; $25 AND COMMISsion. Apply 315 W. 70th-pl. Borden's Farm Products Co.

MEN—A NEAT APPEARING, UNDER 34, city and road. Pays $15 to $30 per wk.

WANTED—MALE HELP.
Miscellaneous.

YOUNG MAN!

We can place you in a business which is useful, interesting, and profitable. We have the largest plant in the world for the manufacture of telephone equipment. There are several openings in our telephone switchboard installation branch for young men 18 years and over.

No experience necessary. Liberal salary to start; good prospects for advancement. Our new proposition is unusually attractive. Write or call 8 a. m. to 5 p. m.

WESTERN ELECTRIC CO., INC.,
417 S. JEFFERSON-ST., 4TH FL., 1 BLK. WEST OF CLINTON-ST.

MEN.

Warehouse Work.

No Experience Necessary.

Steady Work.

Good Pay.

Increase in Salary if Satisfactory.

Employment Office Open All Day.

BUTLER BROTHERS

Randolph-st. Bridge.

CLOTHING PACKERS.

A. D. & COHEN'S,
Maker of S. Brand Clothes.

Experienced Wholesale Clothing Packers

Employment Office,
423 S. Market-st.

HILLMAN'S
WANT EXPERIENCED
WAREHOUSE MAN NOT
AFRAID TO WORK. APPLY
T SUPT.'S OFFICE, 4TH
LOOR.
TATE AND WASHINGTON

EVERAL STRONG YOUNG
men. No experience neces-
ry. Permanent position
nd good pay.
. KUPPENHEIMER & CO.,
418 S. Franklin-st.

NIGHT JANITOR.
STEADY EMPLOYMENT.
HAS. A. STEVENS & BROS.
STATE-ST., NORTH OF
MADISON.

N—25 IN MAILING ROOM FOR SACK
TO CATALOGS. CHECKING, ETC. ALSO
W MEN TO LOAD CARS; 35 CENTS PER
UR. APP. CHAS. WILLIAM STORES
5 CALUMET-AV.

HELPER

Machinery Store, to assist in cleaning, oiling, and crating machinery. Steady position; married man preferred. Must have references. Apply Bale-Brewer Machinery Co., Inc., 544 Washington-blvd., MR. JACKSON.

WORKING MANAGER

d wife for large private estate in north Wisconsin; good salary and comfortable quarters. Write stating experience and salary expected. Address M A 87, Tribune.

ELEVATOR MAN,

iddle aged or active elderly man: light steady job.
ICAGO BARGAIN HOUSE, 180 N. Michigan.

HARDWARE PACKER,

perienced. Apply 1st floor. Ask for Collins. H. CHANNON & CO., Market & Randolph.

NIGHT WATCHMEN.

ndy work. State age, nationality, and e employed past 3 years. Address Y U Tribune.

—YOUNG; SPECIALTY DRY GOODS use, wholesale; general work. Give age, experience, salary. Address Tribune.

—MIDDLE AGED, GOOD, SOBER MAN as assistant in stock room; must have efs.; salary $65 mo. Address M A 85, une.

ERIENCED PROFESSIONAL INVENTI or—Must have first class references former employment and give reference ss E 140, Tribune.

—FOR NAILING GRAIN DOORS; CAR every night. HERMAN H. HETTLER BER CO., 2601 Elston-av. Apply

TO ASSIST CARETAKER AND at clubhouse; apply between 2 and m. H. PRUSSING, Room 1101, 8 Salle-st.

—ALL AROUND, FOR PRINTING ROOM opping paper. State age and past experience. Address Taylor Paper Company, Mon Tenn.

STLERS — APPLY THE
ir Stable, 2225 S. State-st.

HOLESALE CLOTHING.

ng man for general work; good chance dvancement. Address Y G 52, Tribune. TED—HIGH SCHOOL AND COLLEGE dents—On live proposition through the months; $4 to $6 per day. Room 312, a. m. 30 N. Dearborn. Room 312.

Employment Agencies.

CEPTIONAL POSITIONS OPEN FOR ks Managers and Superintendents, ex- y, gas engines, aeroplanes, $7,000-$15 r positions for high grade Technical echnical and Commercial men. See us e, or write.
H. HARRISON & CO.,
10 S. La Salle-st., Suite 807.

Y. M. C. A.

GOOD AND BETTER POSITIONS
utive, sales, technical, clerical. Suite 301, Central Dept., 10 S. La Salle-st. daily 9 to 5; Tues. and Wed. evenings 6 to 8.

NO ADVANCE FEE.

FR. LEDGER. STENOGS.
HER BILLERS, AND OFFICE HELP
GER, 17 No. La Salle-st.

HIGH GRADE.
V. G. TRUEBLOOD & CO.,
LA SALLE-ST.

R, $75; HOURS MAN, $50; GIRLS, ter 32, $75 to $20. F. A. JOHANSOM, 127 N. Dearborn-st.

WANTED—MALE HELP.
Employment Agencies.

JUST ONE LOOK

at this partial list of positions that we fill today should convince you that we are your earliest convenience, WE CAN PLACE

Salesmen, capable handling credits....$150
Salesmen, full charge, South Water-st....$125
Salesmen, two loop offices.....$125
Solicitor, large concern, small town in Missouri.....$175
Salesman, out of town.....$150
Sales manager, auto tire exp.....$200
Sales clerk, head, large corporation.....$150
Sales clerk, mercantile concern.....$125
Sales correspond. eng. supplies, loop..$130
Shipping and Boston ledgermen openings$100
Shoe clerks, mercantile concerns...$100-$125
Stock clerk, radio corrs., loop.....$85
Secretary ledger clerk, S. Side.....$85
Statement and bill clerg, North Side.....$85
Telephone office clerk, loop concern.....$90
Typewriter clerks; we can use all we can get.
Stenographer, steno., So Side.....$75-$100
Stenographer, steno., So Side.....$110
General office clerk and salesman, S. S. $100-$150
Shipping clerk, assistant, S. S.....$70
Several office clerks, Cicero.....$65
Billing clerk; must be rapid.....$85
Order clerks, loop insurance office.$45-$75
Order clerks, S. S. tire concern...$45-$75
Stenographer, West Side.....$80-$90
Shipping clerk, West Side.....$70
Typist and clerk, loop.....$70
Shipping clerk above draft age, S. S...$85
Correspondents, sales and office detail..$100
Billing Underwood machine.....$80
Auditor of disbursements, R. R. office..$125
Shipping clerk, about 2 mo's work; $100 per mo.
Private secy., capable taking chgo small office.....$125
Floor picker.....$70
Order picker.....$70
Office and errand boys.....$35-$50

Needed Especially in the Executive Department Today.

Branch manager, out of town, natl. corp.$200
Assistant advertising manager.....$175
Remember, the Most You Can Lose Is a Little Time.

No charge unless you accept position.
CONSOLIDATED AGENCIES,
PLACEMENT BUREAU.
500 Westminster Bldg. 110 S. Dearborn-st.

The ENGINEERING AGENCY
ESTABLISHED 25 YEARS.
1003 Monadnock Block. Ph. Harr. 4056.
OFFERS POSITIONS FOR
ENGINEERS AND DRAFTSMEN
in
Civil, Mechanical, Electrical, Chemical, Architectural, Manufacturing, and Structural Lines
and
MANUFACTURING EXECUTIVES,
Works Managers, Superintendents, Foremen, Master Mechanics, Costs, Efficiency, Production, and Sales.

NO ADVANCE FEE.
NEW OPENINGS.

Asst. (Mfg.), Chicago, $3,500-$5,000; business, Lubricating Oil; see employer Chicago today. DRAFTSMEN—Autos, $175; Heat Furnaces, $225; Tractor, $1400; Ladgr Co., $75 to $100; Special Machy., $120, and 100 others.

Production Mgr., $175; Asst. Supt., $175; Time Clerks $16; Machine Shop Foreman, $150; Elect. Eng., $125; Toolroom Foreman, $225.
Asst. Supt. Building Const.....$135-$150
Building Contractors' Estimator....$125-$175
Inspector Draftsman, transportation plus.$175
Also innumerable positions for Civil Engineers, Instrument Men, and Draftsmen, salaries from $1000-$5000.
Chemists, industrial experience.....$75-$150
Photometer Operator.....$125
Draftsman and Tracer, Metal Sash.....$120
1662 MONADNOCK BLOCK.

TRY THE "A. R. B."
FOR SERVICE.

You will clearly understand why the American Railway Bureau is so widely praised if you will only investigate the "A. R. B." way of doing business. Absolutely no charge unless you are placed.
Office manager, executive ability, $2,000-$2,400.
Bookkeeper and office man, north side, $35-$40.
2 material checkers, $135-$150.
Bookkeeper, construction firm, $25-$30.
Assistant to purchasing agent, $25-$30.
Production man, $135-$175.
2 timekeepers, $60-$115.
Counter man, fire insurance experience, $25.
2 collection correspondents, $105.
Cashier's clerk, $70-$75.
Correspondent and typist, $25.
Clerk, railroad experience, $01.50.
2 or 3 genl. packing house men, $20-$35.
2 bookkeeping positions, $25-$30.
Several office clerks, $10-$25.
2 stock and assistant shipping clerks, $14-$18.
2 stenographers, $20-$25.
4 typists, $12-$20.
2 office boys and jr. clerks, $8-$11.
REGISTRATION FREE.
AMERICAN RAILWAY BUREAU,
Chicago's Greatest Employment Bureau.]
231 Lumber Exch. Bldg., 11 S. La Salle-st. Randolph 1049.

ONE POSITION SECURED AT ONCE.
MECHANICS OF ALL DESCRIPTIONS.
HOTELS AND RESTAURANTS
Cook, $120; Bakers, 6 da...10hr.$25
10 cooks, $75, r. b. Engineers .....$28-$35
Cook, 6 da.....$16 Firemen ...$100-$120
Cook, 7 da.....$18 Engrs., no lic.$70-$75
Cook, 2 meals.....$18-$20 Electricians 55c
Cash cooking.....$55 Learn engr....$80-$85
Cook, 6 days.....$12 Oilers 35c-40c
Cook, table.....$16 Eng. rm. hlpr.$80-$90
Waiters .....$15-$18 Belt repairs.....55c
Waiters .....$70 Steamfitters 60c
Bell boys, ...$20-$40 Steamf. hlpr..38c-40c
Night clerk, ...$100 Millwrights 55c
Night clerk .....$100 Millw. hlpr.....35c-40c
Bookkeeper .....$55, b. Carpenters 50c-60c
Cash porters, ...$45, r. b. Carp. hlpr.....40c
Night porters.....$12 Grinders 55c-60c
Dishwashers .....$16-$18 Brady hammer.$8-$10
Chauffeur .....$20-$25 Painters 40c-50c
Auto washers.....$20 Blacks. hlpr. .38c-40c
Garage helpers .....$25 Auto rep. hlpr. .$17
Farm hands .....$50, r. b. Learn trades..$15-$17
Porter, sup., mill.....$85 Mach. hlprs.....40c
Office men.....$70-$100 Lathe hands..40c-70c
Time clerk.....$85-$125 Lathe, some ex.30c-40c
Bookkeepers .....$85-$125 Bench hands..40c-50c
Stenographers .....$80-$90 Assemblers ..35c-50c
Shipping clk.$75-$90 Drill press....35c-40c
Billers.....$65-$80 Punch press...35c-40c
Order clerks.....$70-$85 Auto repairs..45c-50c
Stock clerk.....$85-$110 Inspectors 40c-50c
Cashiers .....$75-$85 Blacksmiths ..60c-65c
Typists .....$75-$90 Hand screw....40c-50c
A SALLE AGENCY, 166 N. LA SALLE-ST.

WE WANT MEN!

Just as Uncle Sam calls for fighters to lead the cause of democracy to victory, so we are calling high grade men to carry on business after the war. Some of the biggest firms in the country are seeking high grade men through our service, and we can place YOU!

IF YOU are out of work or not in the place where YOU can deliver 100% of efficient service, then it is your duty to consider the best positions available. Write stating experience and salary expected. Address M A 87, Tribune.

Today we have orders for more than 500 men in executive, sales, accounting, technical and clerical lines and we can assist YOU with a position paying a big, steady and offering a greater opportunity! Think it over! Investigate one of our blanks! YOU can't lose—why hesitate! Call or write
BUSINESS MEN'S CLEARING HOUSE,
1408 Republic Bldg.

EXCLUSIVE SERVICE
THAT ASSURES
YOU SUCCESS.
TRY IT.
HONES SHEPHERD
SERVICE,
SUITE 451
RAILWAY EXCH. BLDG.

HIGH GRADE MEN.
HIGH GRADE POSITIONS.

YOU CAN ALWAYS SECURE A HIGH GRADE POSITION THROUGH OUR SERVICE. WE HAVE IMMEDIATE OPENINGS
for
Accountants, Bookkeepers, Correspondents, Cashiers, Ledgermen, Bank Bookkeepers, Shipping Clerks, Junior Clerks, General Office Clerks, Boys—in fact, every sort of office position.
NO REGISTRATION FEE.
GLADER AGENCY,
Room 814 Woman's Temple Bldg.
108 S. La Salle-st. Franklin 1914.

HIGH
GRADE
YOUNG MEN

Always do secure splendid positions through
CRAIG AGENCY,
Suite 614 Republic Bldg.,
State and Adams-sts.
Harrison 5142, all departments.

OFFICE AND SALES MANAGER, $2,500; Credit and Collection Correspondent, $1,400; Mgr. Billing Dept., $30; Asst. Sales Mgr., $25-$35; Bookkeepers, $80; Office Man, $85-$125; Timekeeper, $18 a day; exp., $105; Shipping Clerk, $20 to $25, $16; Salesmen, $75 to $100; Special Machy., $120, and 100 others.

Production Mgr., $175; Asst. Supt., $175; Time Clerks $16; Machine Shop Foreman, $150; Elect. Eng., $125; Toolroom Foreman, $225.
Asst. Supt. Building Const.....$135-$150
Building Contractors' Estimator....$125-$175
Inspector Draftsman, transportation plus.$175
Also innumerable positions for Civil Engineers, Instrument Men, and Draftsmen, salaries from $1000-$5000.
Chemists, industrial experience.....$75-$150
Photometer Operator.....$125
Draftsman and Tracer, Metal Sash.....$120
1662 MONADNOCK BLOCK.

TRADE SCHOOLS.

BE AN
AIRPLANE ENGINEER.

Get your training in an actual airplane factory; 6 to 8 weeks of theory and practical work fit you to help your country in the service or at home. Our graduates making BIG MONEY. Day and eve. classes. Write or call for special offer.
BUD MORRISS AIRPLANE SCHOOL,
3505 Lincoln-av. Lake View 4385.

BIG DEMAND FOR TRAINED MEN OVERhauling, repairing, driving, electric starters, etc. Day and evening classes. Tuition, $25 to $35. Time payments accepted. Positions secured for competent graduates. Write or call for free booklet. GREER COLLEGE OF MOTORING, 1515 Wabash-av. Phone Calumet 2657.

MEN—LEARN AVIATION MECHANICS AND AEROPLANE BUILDING—Govt. needs you. Insure success by this course. Mechs. needed more than fliers. Apply at once. MOLER AVIATION SCHOOL, 105 S. Wells-st.

SALESMEN—INEXPERIENCED OR EXPERIENCED; city or traveling; free employment service for members. Write or call for full particulars. Natl. Salesmen's Tr. Assn., Room 441 Monadnock Bldg.

FREE TRIAL; START NOW—LEARN ELECtricity, drafting, plumbing, motors. Motors operating, bricklaying; positions secured. Taught by actual practice. Coyne School, 49 E. Illinois-st. Phone Randolph 2060.

NOW IS THE TIME TO LEARN A TRADE; clothing cutting pays best; easily learned; day or eve. Master School, 118 N. La Salle-st.

WANTED—FEMALE HELP.
Stores and Offices.

ATTRACTIVE POSITIONS
FOR
YOUNG WOMEN.

EXCELLENT PAY, $7.70 TO $14.30 PER WEEK, PLUS NUMEROUS EXTRAS, INCLUDING SUBSTANTIAL LUNCHES FREE; TO ALL EXTRA PAY FROM 55c TO 2.75 PER WEEK FOR MANY TOURS OF DUTY. INCREASED WAGES AFTER 4 WEEKS AND REGULARLY THEREAFTER. COMFORTABLE QUARTERS AND SURROUNDINGS. FREE MEDICAL ADVICE AND DISABILITY BENEFITS. PROMOTIONS TO OTHER POSITIONS WITH HIGHER PAY. YOUNG WOMEN, 16 YEARS OF AGE OR OVER, APPLY NOW AT ROOM 1, 111 N. FRANKLIN-ST., OR AT THE TELEPHONE OFFICE NEAREST YOUR HOME.

CHICAGO
TELEPHONE
COMPANY.

A GOOD BUSINESS
OPPORTUNITY
FOR YOUNG WOMEN.

ATTRACTIVE SALARY
AT THE START.

EVERY OPPORTUNITY
FOR ADVANCEMENT
WITH INCREASE IN
SALARY.

PLEASANT SURROUNDINGS,
COMFORTABLE REST
ROOMS.

Positions are limited to young women between the ages of 18 and 22 years with at least a grammar school education.

Promotions are regularly made to positions of responsibility at a corresponding rate of pay.

MISS WESTBY,
Room 54, 111 N. Franklin-st.

ASSISTANT BOOKKEEPER—
EXCELLENT OPPORTUNITY.
SCOTCH WOOLEN MILLS,
813 W. ADAMS-ST.

ASST. BOOKKEEPER.

Several years' exp. necessary; must understand trial balance; state age, salary, ref. Address Y N 343, Tribune.

BOOKKEEPER AND CASHIER — EXPERIenced; double entry. Apply mornings, 920 E. 43d-st.

BILLING CLERK.

Smith machine; permanent; extensive exp. necessary; state age, refs. Address Y M 344, Tribune.

BOOKKEEPER,

Experienced, by wholesale jewelry house; give age, salary, and references. Address Y N 847, Tribune.

BOOKKEEPER AND STENOGRAPHER —
For small set of double entry books. ZENITH CARBURETOR CO., 2000 Wabash. Calumet 6273.

CASHIERS.

ALSO OFFICE CASHIER.

Steady position; good starting salary. Apply Superintendent's office.
WIEBOLDT'S,
Lincoln, School, and Ashland.

CASHIER,

Restaurant experience; no Sunday. ½ day Saturday. Apply Room 610 Hartford Bldg., between 2:30 and 5 p. m.

CASHIER—IN MEN'S FURNISHING STORE; good salary to start, with advancement; experienced preferred but not essential. Call after 9:30 a. m. NEWMAN, 31 W. Monroe-st.

CASHIER—FOR NEW LUNCHROOM IN loop; must be exp., bright young lady, with ref. Dexter Co., Room 215, 22 Quincy-st.

CASHIER—AND ASSIST ON BOOKS; EXPperience necessary. J. H. White & Co., 221 W. S. Water-st.

CASHIER—REFERENCE REQUIRED. 908 W. Randolph.

CASHIER—EXPERIENCED. ALBERT HOEfeld, Inc., 14 West Washington.

Clerk—In Sales Dept.

Good at figures; good penmanship required. VASSAR-SWISS UNDERWEAR CO., 2545 Diversey-av.

COMPTOMETER OPERATOR
—Experienced. Apply Western Electric Co., 8th floor, 500 S. Clinton.

Competent Stenographer

for excellent position. State experience, age, and salary desired. Address Y G 476, Tribune.

COMPTOMETER OPERATORS.

Young women with experience on Felt & Tarrant machine.

WESTERN ELECTRIC CO., INC.,
48th-av. and 24th-st.

DICTAPHONE OPERATOR.

Young woman with two to five years' experience. Underwood typewriter.

Western Electric Co., Inc.,
48th-av. and 24th-st.

DICTAPHONE OPERATORS AND TYPISTS
—STEADY WORK, GOOD PAY.
CONTINENTAL TAILORING CO.,
3D FLOOR, 700 W. JACKSON-BLVD.

DICTAPHONE OPERATOR—COMPETENT. Apply Mr. Freeman, LYON & HEALY, Wabash and Jackson.

Dry Goods Saleslady,

Experienced; good pay; steady position. Gronner & Winsberg, 2400 Lawrence-av.

Elliott Fisher Operator.

Experienced, permanent position, good salary; large, light, pleasant office.
1387 Washington-blvd.

Elliott-Fisher Operator

For order department work; temporary and permanent positions open. Ask for MR. FULLY, Central Electric, 316 S. Wells.

Expert Dictaphone Operator.
STENOGRAPHER.

Permanent position, $18. SHUMAN ADVERTISING CO., 110 S. Dearborn.

FUR SALESWOMEN.

EXPD. APPLY ROBT. STARDTER, 1302 THE STEVENS BLDG., 17 NO. STATE-ST.

WANTED—FEMALE HELP.
Stores and Offices.

EXPERIENCED SHOE salespeople, or those wishing to learn the business. Good wages; permanent positions with advancement to those who qualify. Best of conditions. Write or call at Supts.' office, Ninth Floor, Retail Store.
MARSHALL FIELD & CO.

GIRLS
16 years of age
To learn
Office
Work
SEARS, ROEBUCK AND CO.
Homan-av. & Arthington-st.

GIRLS—OVER 17, FOR FILLing, checking and packing orders, wholesale drug house. Must be strong and intelligent. $10 to start. Inquire Mr. Besacke, PHILIP A. BORN CO., 152 W. Kinzie-st.

GIRL—FOR CONTRACTOR'S OFFICE. MUST be capable of taking care of books and do stenographic work. Reply stating experience and salary expected. Address K B 448, Tribune.

GIRL—EXPERIENCED, FOR MAILING AND filing dept.; good light and good surroundings. Roman Oil Portrait Co., 1554 Ogden-av., cor. Madison-st.

GIRL—EXPERIENCED IN GENERAL OFfice work. Apply W. H. Haun, CHICAGO MERCANTILE, N. W. Cor. Michigan and South Water.

GIRL—OFFICE BRIGHT, YOUNG, TO WORK in N. Side office; from 9:45 a. m. and 7 to 8; must live on N. S. Ph. Sunnyside 8260.

GIRL—TO ASSIST IN OFFICE WORK TO run Remington; state salary expected. Address M A 60, Tribune.

INSTRUCTOR—ART NEEDLE work. Competent for class work. Must be able to instruct in all branches. Apply office of the buyer, 5th floor, THE FAIR.

LADY — BY LARGE AUTO TIRE MFG. young lady for general office and second work; must be accurate, plain writer and neat appearing, in reply give full details. Address M A 87, Tribune.

LADY—FOR GENERAL OFFICE AND STENographic work; permanent position; state age, experience, salary wanted; give references. Address M B 150, Tribune.

LADY—YOUNG, FOR CLERICAL WORK IN South Side bank; good opportunities. Address E 390, Tribune.

LADY—EXPERIENCED IN COST AND TIME keeping. GULBRANSEN-DICKENSON CO., 3232 W. Chicago-av.

LADY—YOUNG, TO SELL MEN'S HIGH grade neckw'r. MR. SNITZER, 154 W. Washington-st.

MULTIGRAPH OPERATOR.

Will pay good salary to young lady experienced multigraph operator in nice, pleasant, light, airy office; steady work; office closed at 1 P. M. o'clock Saturday all year. Address, giving particulars as to age, experience, and salary expected, Y N 345, Tribune.

MULTIGRAPH OPERATOR.

EXPERIENCED.
PHONE CALUMET 5540.

ORDER COPIERS,

Experienced, long hand. Apply W. H. Haun, CHICAGO MERCANTILE, N. W. Corner Michigan and South Water.

OPERATOR — ELLIOTT-FISHER BILLING machine, experienced; splendid opportunity. CHASE & SANBORN, 76 E. Lake-st.

PUNCH CLERKS—3, ON HOLLERITH MAchines; good salary. Apply O. G. Finkelstein, 1014 S. Wood-st.

SALESLADIES.

We have several openings for women of attractive personality and refinement who would like to sell high class suits and gowns to the better class of trade. Experience not absolutely essential.

BLUM'S SMART SHOP,
Congress Hotel,
524 S. Michigan-av.

SALESLADIES

for china and houseware dept. Apply JOHN M. SMYTH CO., 703 W. Madison.

SALESPEOPLE — MEN, WOMEN, GIRLS, and boys; 16 years or older; good wages. Apply at once. FILIP SHOE HOUSE, 1332 W. 18th-st.

SALESLADIES—EXPERIENCED, IN EXCLUsive waist shop. Steady position. Spaulding Inc., Outing Shops, 4048 S. Halsted-st.

SALESLADY—FOR CLOAK AND SUITS; EXperienced; steady position. BARNETT, 3222 Lincoln-av.

STENOGRAPHER.

PERMANENT POSITION, GOOD WORKING CONDITION; PAID VACATION; GOOD SALARY. APPLY AT ONCE.
CHICAGO MAIL ORDER Co.,
2611 Indiana-av.

STENOGRAPHERS—LARGE MEAT PACKING CONCERN OFFERS A SPLENDID OPPORTUNITY FOR BRIGHT YOUNG WOMEN STENOGRAPHERS UNDER 30, WHO CAN HANDLE A LARGE VOLUME OF WORK INTELLIGENTLY AND ACCURATELY. UNLIMITED OPPORTUNITY FOR ADVANCEMENT. GIVE AGE, EDUCATION, AND EXPERIENCE IN REPLY. IT WILL BE HELD CONFIDENTIAL. ADDRESS Y X 505, TRIBUNE.

STENOGRAPHER—NOT LESS THAN ONE year's experience. L. C. Smith, high school; permanent; salary proportion to ability, with advancement as earned. Metropolitan to Racine-av. or Madison-st. to 1100. Chicago Wheel & Mfg. Co., 1101 W. Monroe-st.

STENOS.—TWO EXP. CAPABLE; CATHOlic; must be rapid and accurate; hrs. 8:30 to 5:30; 1 o'clock Sat.; apply fully stating age, education, previous employment, and salary wanted. Address Y G 479, Tribune.

Stenographer—Capable,

Experienced; good opportunity for advancement; high school education preferable. VASSAR-SWISS UNDERWEAR CO., 2545 Diversey-av.

STENOGRAPHER.

Permanent; reply in own handwriting, giving experience and salary expected. Address M A 250, Tribune.

STENOGRAPHER — DEPENDABLE AND ambitious young lady beginner, but must want to learn and be willing to work. Stanley Motor Carriage Co., 2101 Indiana-av.

STENOGRAPHER—EXPERIENCED; NEAT, capable, living on South Side preferred; good opportunity; salary $65 a month. Address K B 118, Tribune.

STENOGRAPHER — COMPETENT, WHO knows Spanish. Apply Employment Bureau, LYON & HEALY, Wabash-av. at Jackson.

STENOGRAPHER.

EVERSON FILTER CO.,
70 W. Lake.

STENOGRAPHER — RAPID, ACCURATE. Royal operator; per.; salary $75. Address K 443, Tribune.

STENOGRAPHER—MUST WRITE NEAT hand; good opportunity for advancement; only experienced need apply. 413 Otis Bldg.

STENOGRAPHER — COMPETENT; STATE experience, age, salary, phone number. Address E 446, Tribune.

STENOGRAPHER — PERMANENT; SOME exp. bookkeeping; give age, experience, salary to start. Address E 299, Tribune.

WANTED—FEMALE HELP.
Stores and Offices.

STENOGRAPHER.

We pay a good starting wage and offer an excellent opportunity for advancement to women willing to learn work formerly done by young men. No heavy labor; clean work.

SEARS, ROEBUCK AND CO.
Employment Department.

WOMAN—YOUNG, IN CASUALTY INSURance office; salary $55-$65 monthly; state age and exp. Address M A 61, Tribune.

WOMEN
YOUNG WOMEN

For clerical positions.

A liking for figuring and legible writing are necessary.

SEARS, ROEBUCK AND CO.
Homan-av. & Arthington-st.

YOUNG LADY—SUBSTITUTE ONE MONTH; $10; office work. Address A 308, Tribune.

2 TYPISTS, $2 TO $2.50 PER day. Apply 615 S. State-st., 2d floor.

Executives and Managers.

WOMAN—FIRST CLASS, INTELLIGENT, with experience, to manage and buy for the needlework department of a high class department store in inland city of about 130,000; give full particulars, stating age and salary expected; give names of all past employers and periods of employment, regardless of kind of work. Address E B 25, Tribune.

Household and Domestic.

ASSISTANT COOK—101 S. ASHLAND-AV. Y. W. C. A. Cafeteria.

CHAMBERMAID.

First class family hotel. Apply HOUSEKEEPER, Lakota Hotel, 3001 Michigan-av.

CHAMBERMAID — EXPERIENCED, COLored. Apply with references. 2541 Michigan-av.

CHAMBERMAIDS—WRIGHTWOOD APT. Hotel, 420 Wrightwood-av.

COOK—POSITIVELY FIRST CLASS; WHITE; where butler is employed; no laundry; good wages to right party; best of references required. 307 Vine-av., Highland Park. Phone 226.

Cook and Kitchen Girls.

Good salary; room. HOTEL SHERMAN Kitchen. Apply Chef's office.

COOK AND GENERAL HOUSEWORK—COMpetent woman; no laundry work; $12 per week. Address Box 494, Bloomington, Ill.

COOK AND WAITRESS—SMALL PRIVATE hospital. 850 Irving Pk.-blvd.

GIRL OR WOMAN,

White, gen'l housework; home nights; no washing. 5423 Winthrop-av. Sunny. 4550.

Girl—For Gen. Housework.

$10 a week. 4422 Vincennes. Kenwood 7207.

Girl—Small Family, Gen'l

housework; no washing. Mrs. D. R. Day, 7012 Clyde-av. 2d. Blackstone 705.

GIRL — COMPETENT FOR GENERAL housework, small family; no washing; $9. 631 Waveland-av. Graceland 5213.

GIRL — DO PLAIN COOKING WHERE other help is kept; reference required; good wages. 339 Linden-st., Winnetka.

GIRL—FOR GENERAL HOUSEWORK. NO washing or ironing, wages $9. Mrs. George Pratt, Richard. 1st apt.

GIRL—COL. EXP. GENL. HOUSEWORK. IN Kenilworth; 2 in family; good wages; ref. Address E 322, Tribune.

GIRL—YOUNG, TO TAKE CARE OF 3 YEAR old child. Apply 9 a. m., 420 Wrightwood-av., Room 506.

GIRL—FOR GENERAL HOUSEWORK. 3924 Jackson-blvd., 1st apt. JONES.

GIRL—WHITE, GENERAL HOUSEWORK; no washing. 4932 Grand-blvd., 3d.

GIRL—FOR GEN. HOUSEWORK; NO washing. 521 Briar-pl.; Graceland 5450.

GIRL — FOR GENERAL HOUSEWORK; NO Washing. 4450 Grand-blvd., 2d apt.

LADY—YOUNG, OR HIGH SCHOOL GIRL, as companion and mother's helper for summer; good home surroundings. Phone Kenilworth 2070. Call 51 Warwick-rd., Winnetka.

WANTED—FEMALE HELP.
Household and Domestic.

Maid—Colored; Genl. Hswk.

First class, expd.; must reside in house; best refs. required; none other need apply. Address H T 489, Tribune.

Maid—General Housework,

West Side suburb; age up to 45 no objection; good wages. Phone MISS JOHNSON, Randolph 6748.

MAID—EXPERIENCED, GENERAL HOUSE work; German or Swedish; American family; three adults. 4327 Oakenwald-av.

MAID — WHITE OR COLORED, HSWK.; must like children. Neat and honest; good home, no laundry. Swann, 6820 Cornell-av.

MAID—WHITE, GEN. HOUSEWORK, SMALL fam.; good home to party desiring permanent work; ref. Beverly 2009.

MAID—FOR GENL. HSWK.; IN APT.; GOOD wages. Ph. Rogers Park 1879. 1156 Farwell.

MAID—COMPETENT; SMALL FAMILY; good wages and home; no washing. 5613 Calumet, 2d. Normal 8090.

MAID — COMPETENT, FOR GENERAL hswk., small family of adults; no laundry. 6723 Ogleeby-av., 1st apt. Blackstone 5042.

MAID — GENERAL HOUSEWORK; 3 IN family. 5304 Leland-av. Edgewater 5264.

MAID—FOR GENERAL HOUSEWORK AND cooking. 4454 Sheridan-rd. Sunnyside 3747.

MAID — FOR GENERAL HOUSEWORK; white; no laundry. Ph. Glencoe 795.

NURSE—IN WINNETKA, FOR TWO CHILDREN; MUST BE NEAT AND CHEERFUL; GOOD HOME FOR RIGHT GIRL. WHITE, 643 MAPLE-AV., WINNETKA, OR PH. WINNETKA 64.

NURSEMAID,

Experienced; references required. Oak Park 1312. 332 Home-av., Oak Park.

NURSEMAID—WHITE, TO CARE FOR child; assist with light housework. Address T 325, Tribune.

NURSEMAID—3 YEAR OLD; PERMANENT position; Michigan for summer; $30 mo. Address E 368, Tribune.

NURSE MAID — OVER 20. 567 STRATford-pl. Grace. 5714; ref.

Refined Colored Woman,

Young, for housework. Superior 2094.

TWO WHITE MAIDS

for small hotel in Wilson-av. district; $10 per week. Sunnyside 8408.

WHITE GIRL

Wanted for general housework. Apply 4501 Drexel-blvd., Tuesday afternoon or Wednesday. Phone Kenwood 2947.

WHITE MAID

for cooking and downstairs work; must be A1; salary $10. Edgewater 2353.

Woman—General Housework

Care of 2 children. Call 8-10 p. m. Englewood 4610.

WOMAN—BETWEEN 30 AND 40, WHO APpreciates good home and is kind to children. Phone Rogers Park 7405.

WOMAN—STRONG, MIDDLE AGED; PEOple employed pref.; home nights. Call between 6-7, 911 N. La Salle-st.

WOMAN—WHITE, FOR GENERAL HSWK., small fam., no washing. 1459 Michigan.

WOMAN—TO ASSIST CARE OF BABY AND light housework. H. P. 906.

YOUNG GIRL

To do light housework and care for child; home nights. Sunnyside 6745. 4878 Magnolia, Apt. A 3.

Professions and Trades.

CHEF—WOMAN, FOR SMALL FAMILY HOtel, one living on south side. Address Y X 433, Tribune.

CHEF—FOR NIGHT WORK; SALARY $12 a week. Apply Room 1131, Tribune Bldg., between 10 and 11 a. m.

CHOCOLATE DIPPERS—DAY WORK OR piece work; good wages, steady work; pleasant surroundings. Apply Spoehr's, 305 N. Wells.

COPYHOLDER, REVISER.

One with several years' experience revising; good wages and steady work.
ROGERS & HALL CO.,
Polk and La Salle-sts.

EMPLOYMENT & TRAINING
FOR
YOUNG WOMEN,

16 to 35 years of age, for telegraph positions. Grammar school graduates and high school students.

Pay liberally while learning. Eight hour day. $60 per month when qualified. Rapid advancement on merit. $63 and $70 per month in 1st year. Pleasant, instructive, interesting work with congenial associates.

Well equipped rest and recreation room. Payment while ill. Insurance. Vacations with pay.

Apply to
CHIEF OPERATOR,
Room 305,
Western Union Telegraph Building,
111 W. Jackson-blvd.

EXPERIENCED
SKIRT MAKERS,
SKIRT FINISHERS,

WAIST FINISHERS
HELPERS.

Steady work year through; good salary; only those accustomed to finest class sewing need apply. All week.
MME. MARGUERITE,
Stevens Bldg.

EXPERIENCED ALTERation hands wanted on ladies' ready to wear dresses. Good positions. Best pay. Apply at once, Rosenthal's, 31 S. State.

Forelady—Experienced,

For silk lamp shade factory. Apply at once. Rindsberger Mfg. Co., 1323 S. Michigan-av.

GIRLS — FOR LIGHT FACtory work; good pay; pay weekly; Saturday afternoons off.
Apply 4th floor,
328 W. Kinzie-st.

GIRLS
TO
SEW WINDOW SHADES.

Experience on Davis or Union Special machines desired. Apply at Employment Dept.
SEARS, ROEBUCK & CO.

GIRLS, 16 YEARS OR OVER, for light factory work Permanent employment and good working conditions.
RAND, McNALLY & CO.,
538 South Clark-st.

GIRLS—TO PASTE AND LABEL CLOTH SAMPLES; LONG SEASON; HIGHEST WAGES.
CONTINENTAL TAILORING CO.,
3D FLOOR, 700 W. JACKSON-BLVD.

GIRLS—TO WORK IN GAS MANTLE FACtory; must be over 16; wages at rate of $9 per week to start. LINDSAY LIGHT CO., 161 E. Grand-av., corner of St. Clairs-st.

GIRL—OVER 16, TO OPERATE POWER EMbossing press, apprentice; good position for right party. JOHN B. WIGGINS CO., 1104 S. Wabash-av.

GIRLS
For light foot press work.
C. H. HANSON CO.,
178 N. Clark-st.

GIRLS—TO LEARN

photo finishing; must be industrious; good wages; west side. Address Y N 179, Tribune.

GIRLS—OVER 17 YRS. OF AGE, FOR LGT. factory work. Excellent working conditions. 48 hrs. per week. Good wages. International Tag Co., 661 W. Lake-st.

GIRLS—COLORED, EXPERIENCED ON SEWing machine. American Overall Works, 637 W. 12th-st.

GIRLS — TO WORK ON GAS MANTLES; good pay. Altar Light Co., 430 S. Green-st.

GIRLS—TO WORK ON STEAM TABLE. Apply Merit Cafeteria, 1101 E. 63d-st.

HAIR WORKER AND APPRENTICES; GOOD pay. M. THOME, Majestic Bldg., 8th floor.

GIRLS—HEMSTITCHING AND LACE RUNners; steady work. 3446 Ogden-av.

GIRLS — LIGHT FACTORY WORK; STEADY work. Apply 7th floor, 303 W. Erie-st.

WANTED—FEMALE HELP.
Professions and Trades.

GIRLS
FOR
BINDERY WORK
GOOD
STARTING
WAGE
SEARS, ROEBUCK AND CO.
Employment Department

GIRLS—TO LEARN TO BIND books in cloth and leather, to take place of drafted men; must be accustomed to hard work; $10 per week to start; $12 at end of 30 days; $15 at end of 60 days; a smart girl can be earning $20 a week in three months and more when experienced; permanent positions in excellent working conditions; 9 hours a day. State age and kind of work you have been doing. Address K O 477, Tribune.

GIRLS AND WOMEN

To learn cementing on raincoats; salary $9 per wk. while learning; when experienced you can earn $15 to $18 per wk.

Good working conditions. Lunchroom, restroom, hospital.

WANTED—FEMALE HELP.

Employment Agencies.

Sec.-Steno., $125 Per Mo.

Combination Stenos. and Bkprs., $16-$30; Sec.-Steno., ry. ex., $20; Clerk, $18-$20; Switchboard, $18; Asst. Bkkpr., $. to $25; Dict. Opers., $15-$20; Elliott-Fisher Op., $15; Stenos., $15-$25; Typists, $12-$15; Clerks for West Side, speaking Polish, German, and Swedish, $12.

HONES-SHEPHERD SERVICE.
Suite 451, 30 E. Jackson-blvd.

Free Typewriter Employm't Bureau.

TYPISTS — YOUNG LADIES, WITH GOOD experience, for temporary and permanent positions in and out of town, $12 to $15. UNDERWOOD TYPEWRITER CO., 37 S. Wabash-av.

STENOGRAPHERS — YOUNG LADIES, 25 years old, with good experience, for temporary and permanent positions on South Side. Underwood Typewriter Co., 37 S. Wabash-av.

STENOGRAPHER—YOUNG WOMAN WITH good education and experience, for permanent position in Indiana, $75. Underwood Typewriter Co., 37 S. Wabash-av.

3 COMBINATION STENOGRAPHERS AND dictaphone operators, $20; 10 temporary stenographers at once, $20. Oliver Typewriter Co., 167 N. Dearborn.

STENOGRAPHERS — $15 TO $20; DICTA-phone operators, $15 to $18; perm. and temp. Royal Typewriter Co., 32 S. Wabash.

TRADE SCHOOLS.

WAR WORK.

AUTO INSTRUCTION FOR WOMEN.
Women students admitted to all classes. Complete course in driving, repairing, overhauling, electric starters, etc. Classes daily and Monday, Wednesday and Friday eves. Tuition $25 to $85. Free booklet and particulars on request.
GREEN COLLEGE OF MOTORING
—157 Wabash-av. Phone Calumet 2657.

COMPTOMETER SCHOOL,
Conducted by the makers of machine.
FELT & TARRANT MFG. CO.,
33 S. La Salle-st. Mon. 2580.

PRIVATE AUTOMOBILE INSTRUCTION—Your country needs you. Prepare yourself to take the place of men going into the service. Call, write or phone.
CHICAGO'S BEST AUTOMOBILE SCHOOL
1214 Jackson-blvd. Monroe 774.

COMPTOMETER SCHOOL,
DAY AND EVENING CLASSES.
ELLA M. WARNER.
14 E. JACKSON. WABASH 6582.

WANTED—LADIES TO LEARN HAIR-dressing, beauty culture, or chiropody. Day and eve. Wonderful future. Good wages. Call write. MOLER COLLEGE, 106 S. Wells: $18 TO $20 WEEK PAID POWER SEWING machine operators; easy learned; low cost. Master School, 118 N. La Salle-st., 4th fl.

$10,000 A YEAR IN PROSPECT—
Secretaries trained by National Institute of Secretaries, 616 S. Michigan-av.

DRESSMAK'G-MILLINERY SCHOOLS

VALENTINE DRESSMAKG. DESIGN. COL-lections, exs., positions. 2407 McCor. 1850 N. Wells. 5205 S. Halsted. Sara Fates.

SPECIAL SUMMER RATES NOW—
Designing, cutting, fitting, sewing; day or eve. MISS PORTER SCHOOL, 1 N. State.

DESIGNING, DRESSMAKING TAUGHT. For positions or home use. Est. 1876. McDowell School, 209 S. State-st.

MME. HUNT MILLINERY SCHOOL—DAY, eve. classes. 1201 Masonic Tem. Cent. 5490.

HOUSEHOLD GOODS WANTED.

ATTENTION!

Do not sell your household for a price next to nothing. Consult us; we have always a list of customers willing to pay good price. Tel. Kenwood 645. 106 E. 47th-st., nr. Mich.

REEBIE AUCTION HOUSE, AUCTIONEERS and Appraisers. Members Association of Chicago Auctioneers. Says the best prices for furniture of entire houses or flats. Phone Lincoln 120.

HIGHEST CASH PRICES

for furniture, stores, rugs, etc. WEBSTER, 1500 W. 47th-st. Phone Superior 4151.

WANTED—TO BUY FURNITURE, RUGS; will pay good price; if you have any furniture in storage I will sell it on commission. 2024 Calumet-av. Drexel 4236.

CASH PAID FOR FURNITURE, STOVES, and rugs. Phone Monroe 6295. J. GOLD-BERG, 1334 W. Madison.

WANTED—FURNITURE FOR 4 OR 5 RMS. will pay cash. Phone Drexel 7888.

MRS. H. SCHNEIDER, 446 31ST-ST.

BUYS FURNITURE, RUGS, BRIC-A-BRAC, ANTIQUES, AND CLOTHING. DOUG. 4740.

WE BUY 2D HAND FURNITURE, RUGS, etc. for cash. Prompt attention to all calls. MARLER, 3758 S. State. Phone 5106.

CASH PAID FOR FURNITURE, STOVES, and rugs. Phone Monroe 6295. J. GOLD-BERG, 1334 W. Madison.

STEGE, W. PHILPOTT, 547, AUCTIONEER AND Appraiser—Entire furnishings of houses and apts. bought or sold on comm. Went. 7793.

ORIENTAL RUGS PURCHASED; WE PAY HIGHEST CASH PRICES. PH. DREXEL 6206.

WANTED — 2D HAND FURNITURE OF every description. Will pay cash. Ken. 992.

WANTED—6X12 WILTON RUG. ALSO DIN-ing room set. Phone Lin. 3245.

WANTED—FURNITURE FOR 4 ROOMS; will pay cash. Sunnyside 4525.

LEASEHOLDS.

NOTICE TO BUYERS — GO FIRST TO WAGER, 706 W. Madison-st. Bargain deals. Tel. 1908, 500 places to choose from.

30 rooms, S. S.; rent only $100; inc. $350; stm., elec., run water; bargain; terms.

14 ROOMS; rent $45; all wabh'g $800.

6 rm. apt., only $175; worth $350.

14 ROOM HOUSE; GOOD N. S. LOCATION; all rented; must sell at once; other business. 6 rm. flat; well furnished, and modern, best N. S. location; sickness compels sacrifice. CORCORAN, 800 Dearborn-av.

15 ROOMS—CHEAP RENT; STEAM HEAT, electric light; 3 baths; income $200 month-ly; price $1,200; terms.

H. REED & CO., 127 N. Dearborn-st.

SNAP—10 RM. HOUSE, WELL FURN. ALL rented; good income; best location; leaving city. Owner, 5644 S. Green.

555 E. 43D-ST. [B] CONTENTS MOD. 3 RM. apt.; nearly new; ex. trans., reas.

STOVES.

FOR SALE—$52 GAS RANGE, LIKE NEW; best offer takes. Address Y 253, Tribune.

BARTER AND EXCHANGE.

WHAT OFFER, CASH OR TRADE, FOR part or all following: 3 beautiful new electric signs, garage, cigar shop, restaurant, 2,000 ft. No. 2 hot galvanized Niagara chain; 500 large corrugated paper boxes? Address Y 270, Tribune.

WHAT OFFER, CASH OR TRADE, FOR part or all following: 3 beautiful new electric signs, garage, cigar shop, restaurant, 2,000 ft. No. 2 hot galvanized Niagara chain; 500 large corrugated paper boxes? Address Y 270, Tribune.

WHAT OFFER FOR $1,500 EQUITY IN 3 FLAT building? Take furniture, auto, land, or business. Owner, 3035 Giddings-st.

TO EXCHANGE—BUS. COLLEGE TUITION for what? Address K O 269, Tribune.

WILL GIVE TYPEWRITER FOR VICTROLA or run. Address B 178, Tribune.

PRINTING, ENGRAVING, BINDING.

GOOD PRINTING AT POPULAR PRICES—1,000 letterheads, envelopes, $2.50; up to $5; catalogues, booklets, and circulars reasonable; sample free. Pantus, 535 S. Dearborn.

GOOD PRINTING, LOW PRICES—1,000 LET-terheads, envelopes, or cards, $2.35; Victor Bros., 25 N. Franklin. Tel. Main 4371.

FINE PRINTING — 1,500 CARDS, $3; LET-terheads, envelopes, 1,000, $2.25; samples free. Arrus Press, 167 W. Monroe.

HORSES, HARNESS, CARRIAGES.

FOR SALE—AT A BARGAIN, TEAM, HARness and ash wagon. 3329 W. 63d-st. Ph. Prospect 4700.

FOR SALE—$60 LB. HORSE. M. C. RIDE-MERI, 6632 Dakin-st.

TEAM OF HEAVY WORK HORSES FOR sale at a bargain. 4629 N. Oakley-av.

PLUMBING, HEATING & FIXTURES.

PEOPLE'S PLUMB. & HEAT SUPPLY CO., 400 Milwaukee-av. 461 N. Halsted-st. Branch 3709 W. 22d. Wholesale prices to consumers. Estimates free. Tel. Haymarket 7700.

ONLY HOUSE SELLING GUAR. PLUMBING, heating supplies direct. Send for catalogue. T. B. Karol, Kedzie, cor. Polk. Kedzie 9440.

SEWING MACHINES.

SINGER DROPHEAD, $10; MANY OTHERS like new; guaranteed. C. H. STEVENS & CO., 713 W. North-av. and 737 S. State-st.

CLEANERS AND DYERS.

AUG. SCHWARTZ [EST. 1856], GENERAL Cleaner and Dyer of all Garments, Carpets and Rugs. Prompt service. 3 stores—108-12 W. Illinois-st. 34 W. Randolph-st. Main 3520.

AUCTION SALES.

WILLIAMS, BARKER & SEVERNS CO., 623-630 Wabash-av. General Auctioneers. Furniture, carpets, general household goods. Tel. Harrison 3777.

TENTS, AWNINGS, ETC.

FOR SALE—2,000 CANVAS COTS AND 500 tents slightly used. D. M. KERR MFG. CO., 1007 Madison-st., Chicago.

TALKING MACHINES, RECORDS.

HIAWATHA PHONOGRAPHS.
OTTAWA PIANOPHONE CO.,
Room 802 Republic Bldg.

PRINTING MACHINERY & SUPPLIES.

FOR SALE—TWO 25 CASE STEEL RUN CUT cabinets, nearly new, $27.50 each. Address M A 240, Tribune.

STORAGE, CARTING, FORWARDING.

TO RENT—STORAGE SPACE. ENTIRE floor, 50x100x11. Phone, Superior 1133. Livingston Warehouse and Van Co.

LOST AND FOUND.

ANNUAL PASS—LOST—C. B. & Q., 26373, Monday. Finder please call Rand. 6040. Reward.

ARMY BLANKET — LOST — BETWEEN Fort Sheridan and Chicago-Green Bay-rd. Phone Harrison 090.

BAG—LOST—GREEN. FINDER PLEASE notify MILDRED WRAN, 7235 Evans-av.

BAR PIN—LOST—DIAMOND AND PLATI-num. July 4. Liberal reward offered. Phone Central 3525, Monday.

BILL FOLD — LOST—WITH $70; WILL identify; good reward. Ph. Sunnyside 5203.

BLACK SILK SWEATER—LOST—ON WIL-son-av. bus, July 3, 10 p. m. Phone Lin-coln 8731. Liberal reward.

BOX OF TEL. INDEX CARDS—LOST—BE-tween 22d-st. and Webster-av. Return to 2210 South Park-av. and receive reward.

BROOCH — LOST — LARGE BUTTERFLY brooch, white pearl wings, diamond body, on Michigan-av., between Congress-st. and Belle-vue-place. Reward. E. D. BACON, 115 Belle-vue-place. Telephone Superior 870.

BROOCH—LOST—SAT. AFT., BET. NORTH-av. Cicero, and Harrison sts. lib. reward. Austin 1003. 1514 N. Menard.

CHAIN AND CHARM—LOST—AGATE WITH butterfly design, Saturday a. m., between Heywerth and Century Building. Return Jeffrey Jewelry Co., 204 S. State-st. Reward.

CUFFS—LOST—TAN AMB.; BROADWAY and Sheridan. Call Harr. 4485.

DOG—LOST—NR. 67TH-ST. AND VERNON-av., small black female dog, white breast and 4 white feet; leather collar and Blue Is-land tax 134; name Ziggy. Wm. Roscoe, 543 Greenwood-av., Blue Island, Ill.; reward.

DOG, TAN COLLIE, LOST.

Reward; name "Lady"; white fur collar, from 5618 S. Paulding-av. Prospect 0650.

DOG—LOST—STRAYED FROM 170 LAUREL-av., Highland Park, July 4. Irish terrier puppy. Answers to name of Sancho; liberal reward. Highland Park 3784.

DOG—LOST—FOX TERRIER, WIRE HAIR-ed, black markings on head, 2 black spots on left side. Tuesday, June 25. Reward. Mr. James L. Houghteling, Phone Winnetka 84.

DOG — LOST — TAN COLORED ENGLISH bulldog. 832 Leland-av. Edgewater 3688.

ENVELOPES — LOST, CONTAINING VAL-uable papers, vicinity Crawford and Mad-ison, Monday afternoon; reward. Call Gar-field 3862.

Keys on Chain Lost Aftrn.,

July 6 or nr. gasoline sta., Sheridan and Sheffield; return, Ph. Wabash 790.

LADY'S GREEN BAG

Lost—Riverview, Sunday. Reward. Cen-tral 4852.

MONEY—LOST—BY WORKING GIRL, SUM of money in a pay envelope, between Sun-nyside and Racine, in or near Field's, or on motor bus. Liberal reward. Sunnyside 6.

NECK PIECE—LOST—FUR, WESTERN-AV., Longwood-dr., or Beverly Hills. Sat., July 6. Phone Mrs. Simon Becker, Midway 9660. Reward.

Pearl Crescent Pin, Mon. a. m.

Lost—Reward. Stenographer, 930 Postal Bldg.

PIN—A CAMEO PIN; ON JULY 4, TEL. Hyde Park 5515. E—M—, 6020 Ellis-av. Reward.

PIN—LOST—IN CABSON PIRIE'S, CIRCLE theater, with diamonds and pearls. Reward. Call Blackstone 3362.

PIN, BAR—LOST—GOLD FILIGREE; RE-ward. Ph. Hyde Park 6500.

POCKETBOOK — LOST — WITH MONEY, in Grand-av. streetcar, Sat. afternoon; Reward. Ph. Hyde Park 2385, 10-12 a. m.

PURSE—LOST—ON CONTAINING LARGE sum of money in Fair, 10 a. m., June 6; liberal reward. Finder notify Mrs. Peter Savich, Metropolis, Ill., Julian hotel.

PURSE—LOST—PATENT LEATHER, SEAL size; in Ballinger's or Rialto suites wash rm. Sat. P. M. Well, 9835; reward.

RINGS—LOST—2, SATURDAY. LADIES' wash room Aurora Hotel, Aurora. Reward. Kinney, Barrett Forest, Ill.

RING—LOST—LARGE DIAMOND RING ON road between Genoa Jct. and McHenry, Ill.; liberal reward. Address A 221, Tribune.

SCARF—LOST—NEAR LINCOLN PK. GR golf course. Lake View 6700. Reward.

SCARF—LOST—TAUPE FOX SCARF, SAT. night, just north Ravinia Park, at turn of Sheridan-rd. Reward. Ph. Evans 7020.

SUITCASE—LOST — ON LAWRENCE-AV. car, Sunday evening, between Milwaukee and Austin-avs., child's suitcase, containing clothes. Austin 3822.

SUITCASE—LOST—OUT OF AUTO, BE-tween Mt. Ayer and Thayer, Ind.; liberal reward. Address C 413, Tribune.

WRIST WATCH—LOST—LOST IN MAN-del's sitting rm., 4th fl., Wednesday; re-ward. Phone Lake View 3370.

LIBERAL REWARD

For information of whereabouts of my 2 pass. Overland, license $42010, maroon body, black fenders, red wheels. Call Blackstone 2727.

PERSONAL.

PERSONAL—WANTED—JOHN HARRIGAN, 1240 Wilson-av., Chicago, last heard from at Livingston, Mont., May 29, 1918, is traveling west. If found hold. Notify by wire or card all expenses paid. M. MAR-TIN, 1240 W. Harrison-st., Chicago.

PERSONAL — ANY ONE WITNESSING street car accident to boy on Cottage Grove av. near 39th-st., June 25, will greatly favor on his parents by calling up Randolph 765.

PERSONAL — I WILL NOT BE RESPON-sible for any debts contracted by any one but myself on or after this date, July 6, 1918. CHARLES E. WILTSHIRE.

CLUB AND ASSN. MEMBERSHIPS.

FOR SALE—LIFE MEMBERSHIP ILL. ATH. Club. Address C 124, Tribune.

BUSINESS PERSONALS.

GUARD YOUR HEALTH.

CHICAGO'S MODEL INSTITUTE OF THERAPY AND BATHS.
Recommended for many ailments. Consulta-tions free. Latest experiences. Separate ladies' dept. Get our booklet.
VERNES GRANTHAM CO.,
8th floor, 116 N. Michigan-av. Central 7079.

KELLBURG INSTITUTE

For rheum., nervousness, poor circulation, also reducing, facial and scalp work; latest method taught. Est. 1881. 109 N. Dear-born-st. Cent. 2630 and 1512.

PERSONAL — SET OF FALSE TEETH, bridge work, in any condition; gold crown. Bring or mail. VICTORIA DENTAL DEPOT, Room 1000, 148 N. Wabash-av., Chicago.

PERSONAL — FOOT SPECIALIST — SCIEN-tific chiropody. ELSIE S. DYE, Suite 910, 152 Madison-st., cor. La Salle. Frank. 5084.

PERSONAL — SUPERFLUOUS HAIR PER-manently removed by scientific electrolysis. MME. STIVER, 1009 Marshall Field Annex.

PERSONAL—HAIR REMOVED BY MULTI-ple electrolysis; guaranteed permanent. Miss Keller, 36 S. State. Rm. 1001.

PERSONAL—ELECTROLYSIS $1 PER SIT-ting. MRS. A. D. BAKER, 39 S. State-st. Room 113. Phone Central 1746.

LEGAL NOTICES.

LEGAL NOTICE.

Notice— Baton Rouge, La., June 18, 1918.
In accordance with the provisions of Para-graph A, Section 1 of Article 324 of the Constitution, and the resolutions adopted by the Board of Liquidation of the State debt prior to issuance, the following described bonds of the State of Louisiana are hereby called for redemption:
332 bonds of $1,000.00 each, Nos. 10157 to 10189, both numbers inclusive, and 5 bonds of $100.00 each, Nos. 1001, 1005, both numbers inclusive, all the same dated January 1, 1914.
The holders of these bonds are hereby notified to present the same with all coupons thereto attached for payment on August 1, 1918, either to Hon. Henry Hunsicker, State Treas-urer, Baton Rouge, La., or at the office of the Fiscal Agent banks in the City of New York, viz., Messrs. Harris, Forbes and Company in the City of New York, who will pay the same at face value, plus a premium of four (4) per cent.
Interest on these bonds will cease after Au-gust 1, 1918. R. G. PLEASANT,
Governor and President of the Board of Liquidation.

TAKE NOTICE—I, RUSSEY KELLER, HAVE withdrawn from the firm of T. B. Keller & Sons. I assume no obligations con-tracted by them. RUSSEY KELLER.

DOGS, BIRDS, POULTRY, ETC.

ST. BERNARD

For Sale—Beautiful St. Bernard dog, from finest stock; pedigreed, registered A. K. C.; 2-year-old male; first prize winner; leaving city; $75; worth $175. H. J. TUCHSEN, 2545 Aubert-av.

AIREDALE PUP, HIGHEST BREEDING, highest intelligence, finest disposition, safest companion for child or grown-up. Beauti-ful, beautifully marked. H. W. SCHWIND, 627 Edgecomb-pl. Phone L. V. 2675.

POLICE DOG.

Thoroughbred Germ. police dog; female, 10 mo. Highest intelligence. 7 E. Selden-av.

FOR SALE—400 S. C. WHITE LEGHORN hens; five 528 henhouses and 6 brooers. M. C. REDENSKI, 6032 Dakin-st.

COLLIES THOROUGHBRED, GROWN DOGS and puppies; bargains. Rogers Park 35781.

PRIZE FRENCH BULLDOG, PHONE SUN-nyside 9671.

PED. BOSTON AND FRENCH BULLS, ALL ages; stock done. 1823 Wabash. Cal. 1697.

CAMERAS, KODAKS, ETC.

NEW CATALOG.

If you would know correct camera value you can't afford to be without this wonderful book. A copy yours for the asking. Call for it today.

DAVID STERN COMPANY,
1027 MADISON-ST.
IN BUSINESS SINCE 1885.

BRING IN YOUR CAMERA AND LENSES. Bass will pay highest spot cash prices or allow the largest amount in exchange. BASS CAMERA CO., America's Modern Camera Ex-change, 109 N. Dearborn-st. Central 5390.

FINEST ASSORTMENT OF NEW AND USED vest and coat pocket cameras, graflex and speed graphic cameras in the town.
WEBSTER, ROOM 18, 26 W. QUINCY-ST.

FOR SALE—GEIZE BINOCULARS, 8 POWER, new; $60. Address R B 472, Tribune.

COLLECTIONS.

WE QUICKLY COLLECT CLAIMS ? OF every description or nowhere. ADAMS ADJUSTMENT CO., 139 N. Clark-st.

BUILDING MATERIAL.

FOR SALE — TURNED WOOD COLUMNS, cheap. 610 Wood-st.

TO RENT—ROOMS—SOUTH.

BERKELEY-AV. 4313—TO RENT—FURN. front rm.; surr.; L. L. Ken. 5405.

BLACKSTONE-AV., 5038—TO RENT—BEAU-tiful lgt. frt. rm.; elec. lights; priv. lav.

BLACKSTONE, 5321—TO RENT—RM. IN mod. home; business people only. H.P.2928.

CALUMET, 4746—TO RENT—FRONT AND outside rms., priv. lav., electric light, stm. heat, hotel service; $3 up. Oakland 4297.

CALUMET, 4519, 1ST—TO RENT—ROOM, well furn.; reas.; good trans. Kenw. 10479.

CALUMET, 5048, 3D FLOOR—TO RENT—Double rm., modern; L. one block.

CALUMET, 5426, 3D—TO RENT—NICELY furn. frt. rm. $2.50; blk. L. pk.; gent.

CALUMET, 5421, 3D—TO RENT—WELL fur. lg., mod. dbl. rm.; ex. trans. Ken.10261.

CHAPPEL-AV., 6716, 1ST APT.—TO RENT —Room with adj. bath; private family; opp. Jackson Park.

CORNELL-AV., 5151—TO RENT — HIGH class rooms, porches, overlook lake; club breakfasts. The Murray Inn. Mid. 4353.

CORNELL 5237, 3D—TO RENT—FRT. RM., suit. 2; nr. beach, Park, I. C.

CORNELL 5320—TO RENT—LARGE FRT. rm., in mod. home, suit. 3; cool; nr. beach.

COTTAGE GR. 2229, FLT. 5—TO RENT—1st. frt. rms.; unfurn.; $3 wk.

DREXEL-BLVD., 4249— TO RENT—
Graston Bachelor Hall.

Unusually well furnished, Bath, showers, phone, etc. 15 min. loop. Phone Drexel 780.

DREXEL, 6250, APT. D, 1ST—TO RENT—Furn. rm., gentleman. Call Sundays or eves., Black. 1755.

DREXEL, 4200—TO RENT—FRONT, RM., adj. lat.; unfurn. ph.; best trans.

DREXEL-AV., 4165, 1ST APT.—TO RENT—Large, light room; mod. conv.; 1 blk. from I. C. exp., 43d-st; $3 per week. Oak. 2706.

ELLIS, 3853—TO RENT—1 LGE., 1 SMALL, modern house; excellent transportation; pri-vate family.

ELLIS, 3823, 2D—TO RENT—NICE ROOM, gent. only; no other roomers. Call by 2 p. m. or phone Oakland 6778. MARSHALL.

ELLIS, 6354, 1ST—TO RENT—LARGE MOD. frt. rm. Priv. fam. Ideal loc. L. ex.

FIFTY-THIRD, E., 1304, 2D—TO RENT—L. and desirable rm., priv. fam. Hyde Pk. 1302.

FIFTY-FIRST-ST., E., 818, 3D—TO RENT—Furn. room, $5, running water.

FORRESTVILLE-AV., 4783, 1ST—TO RENT —Nicely furn. lg. room, priv. lav., lg. closet, for 2 gentlemen or married couple; good transportation; reasonable.

FORTY-FIFTH-PL., E., 425, 1ST, NEAR Grand-blvd.—To Rent—Lge. rm., mart. coop. or single person; stm. ht., elec., mod. conv.; L. suit 2. Drexel 4453.

FORTY-SEVENTH-ST. E. 1137—TO RENT—Rooms, furn. $3.50 to $9. The Franklin.

FORTY-SEVENTH-ST. 1349, E.—TO RENT —One large, beau. furn. room.

GRAND-BLVD., 3541, 2D—TO RENT—LGE. frt. rm., suitable couple; priv. fam.; conv. Fk. and L.; breakfast opt.

GRAND-BLVD., 3840, 2D—TO RENT—LGE. nicely fur. frt. rm., adj. bath; 1 or 2 men.

GRAND, 4011—TO RENT—2 LGE. FRT. RS. fur. for 1 or 2; nr. beach. Riv. 6174.

GRAND-BLVD., 4808—TO RENT—2 FRONT rms., single or en suite; reas. SHULTS.

GRAND-BLVD, 3839, 3D—TO RENT—ELE-gant rm., bath, 1 or 2; reas.

GREENWOOD-AV. 5142, 1ST—TO RENT— Newly furn. desirable rooms, near Chicago U., "L" and surface lines; reasonable.

GREENWOOD, 4404 — TO RENT — 3 RM. kitchenette suite; priv. bath; kitchenette rms.

KENWOOD-AV. 5548—TO RENT—ROOM, 2d floor suite; private house; ½ block surface car; 4 blocks I. C.; $3.25 per week; business woman desired. Hyde Park 5552.

KENWOOD-AV. 5217, 3D — TO RENT — Nicely furn. room with priv. lav., kitchen priv. if desired; nr. I. C. and L. exp.

KIMBARK, 5318, 1ST—TO RENT—ELE-gant rms.; also hskpg. suite. Midway 2939.

LAKE PARK-AV., 4346, TO RENT— Sleeping rms. kitch. MISS MOSHER. suites; $4 up; 2 baths; r. w. i.; 10 L. "A refined, clean, comfortable place to live."

LAKE PARK, 4757—BELGRAVE—TO RENT —High class rm., exc. meals; $9 up; I. C. surf.

LAKE PARK, 4753—TO RENT—RM. FACING lake; I. C. and surf; also lr. fr. rm.

MICHIGAN-AV., 4446—TO RENT—BEAUTI-fully furnished; private bath, with house-keeping privileges; $5 to $7.50 wk.

MICHIGAN, 804, 4TH FL.—TO RENT—LGE. light, clean, airy rooms, all conv.; refs.

MICHIGAN-BLVD., 3500—TO RENT—GOD. CLEAN, COOL RMS.; RUN WATER.

MICHIGAN, NR. 47TH—TO RENT—RM. IN strictly mod. home, adj. bath. Drexel 5424.

MICHIGAN, N., 637 — TO RENT—FRONT room; walking dist.; priv. family preferred.

MICHIGAN, 4139, 1ST—TO RENT—EXCEL-lent room, adj. bath, reas.

MICHIGAN, 3123—TO RENT—NEWLY FUR. rm., in mod. home, suit. 3; cool; nr. beach.

MICHIGAN-AV., 2922—TO RENT—BEAUTI-fully furn. room; 10 minutes to Loop.

MICH.-AV., 3614, 2D—TO RENT—LOVELY room; 3 blks. Pk. exp.; all conv.; evenings.

MICHIGAN, 5447, 1ST—TO RENT—LGE. outside rm., with lav.; rm. adjoin. bath.

MICH., 4145, 2D—TO RENT—ELEG. FURN. frt. rm.; also rm. with pri. bath; L. surf.

MICHIGAN, 47—TO RENT—3 LGE. SUN-side rm., pri. bath, 2 in fam. Drexel 6169.

OAKENWALD, 4551—TO RENT—SUITE OR single; airy; ad. lav.; I. C., surf., L. Cady.

PRAIRIE, 5627—TO RENT—VERY DESIR-able rooms, suitable for 1 or 2; $3 up.

PRAIRIE, 5203, 2D—TO RENT—SUITE, SIN-gle mod., kitch. priv., stm. pri. fam. L. ex.

PRAIRIE, 5318—TO RENT—FURN. ROOMS, $1.25 up. Drexel 8094.

RHODES, 6233, 3D—TO RENT—LARGE LT. rm., priv. family. Englewood 3229.

SIXTY-FIFTH, E., 816, 3D—TO RENT— Large room, kitchen priv., reas.; everything new.

SOUTH PARK-AV.—TO RENT—FRONT RM. or suite; 58th L. Englewood 1200.

SOUTH PARK-AV., 5808—TO RENT— Large, airy front room. Wentworth 2336.

VERNON, 6112, 3D—TO RENT—WELL FUR. rm., priv. family; conv. to all trans.

WOODLAWN, 6328—TO RENT—HIGH CLASS rms., lge. and small; C. L. no. limit.

YALE, 6335—TO RENT—LARGE FRONT room; good transportation.

TO RENT—PLEASANT RM., BUNGALOW. South Shore district; will be rented at at-tractive figure to companionable young lady. South Chicago 3831.

TO RENT — TO LADY OR GENTLEMAN, large room in beaut. South Side home, with priv. or adj. bath. Douglas 3476.

TO RENT—AIRY FRT. ADJ. SHOWER; ON blvd.; nr. 47th L.; private. Drexel 6898.

TO RENT—COOL OUTSIDE RM. FOR 1 OR 2; 5 bl. beach. Riv. 5161 C. C. 430.

BROTHER AND SISTER

Having well furn. 6 rm. apt., will rent lge. rm. with privilege of sleeping pch.; re-home piano and Victrola; gentleman pre-ferred; L. exp. Ph. Englewood 9595.

TO RENT—ROOMS—NORTH.

ASTOR-ST., 1216—TO RENT—BEST LOCAL-ity in city; comfortable rooms; rates reas.

BARRY-AV., 527—TO RENT—RES. E. OF Brdwy., sgle., double rms., nr. pk., lake.

BRYANT, 4719, 1ST—TO RENT—FURNISH. room, or will share flat. Sunnyside 7531.

BROADWAY, 4525 — TO RENT — THE swellest bachelor rooms in the city; enough said. Diversey 9236.

CASS-ST. 803, APT. B—TO RENT—NICELY furn. front room, with alcove; new bldg., elec.; walk. distance; block east of State.

CHICAGO, 1 E. 60, 1-A—TO RENT—DESI-rm.; priv. fam.; el. h. w.; elev.; walk. dist.

CLARK-ST., N. 2653—TO RENT— COVENT GARDEN HOTEL.
All outside rooms; running water in suite; 18 min. loop; everything new; rm. wat.; $8 wk. and up; near Lincoln Pk. Diversey 4173.

CLARK-ST., N. 5153 — TO RENT — NEW brick building, 3 bachelor apts. and finest sun rooms in the city; all outside. Well. 969.

CLARENDON-AV., 4114, 3D—TO RENT— Eleg. furn. frt. room.; shower bath.

CLARENDON, 3705—THE LEON — TO Rent—Swellest bachelor rooms, $4; enough said. Diversey 9236.

CLARK-ST., 1646—TO RENT—OPPOSITE park, single rooms, $3; double $2.50 up.

CRESCENT-PL., 823 — TO RENT—FUR-nished room near lake, L. ex. sta. and bus.

DAKIN, 846—TO RENT—NEWLY DEC. nicely furn. outside rms.; lake, Sher. ex.

DEARBORN, 1315—TO RENT—SUITE of rms.; private bath and phone; Victrola; electricity; also large rm.; nr. lake and park.

DEARBORN, N., 1256—TO RENT—FRT. RM. suite 2-3, adj. bath; also sgl.; elec. ht.

DEARBORN, N., 1314—TO RENT—ROOMS, running water; walking distance loop.

DIVISION-ST., E., 45, NEAR ASTOR—TO Rent—2 rms. in 1st class apt.; priv. exch.

DOVER-ST. 4454, 3D—TO RENT—NICE outside room, near Wilson "L" bu. cars.

EASTWOOD-AV.—TO RENT—COZY OUT-side rm., emp. lady, $2.50; wil. Rav.2246.

EASTWOOD, 814, 2D—TO RENT—LIGHT front rm.; porch; at lake; reas.; wil. sta.

ELM, W., 14—TO RENT—LGE. AND SMALL clean rms.; nr. bathing bch.; walking dis.

FULLERTON, 505, 3D FLR.—TO RENT— Furn. rms., frt. or back floor. Lins. 7556.

GALT-AV., 922 — TO RENT — LRG. AIRY, well furn. room, adj. bath, 2 blks. Wilson-av. and Lake; refined gentleman. Paterson.

GARFIELD-AV., 350, 2D—TO RENT—FURN. rms.; stm., elec. ht.; nr. pk. and trans.

GARY-PL., 642, 1ST — TO RENT — SUITE also sin.; home pri., B. Beach, L. View 9036.

GOETHE, 18—TO RENT—LGE. FRT. R. adj. bath; piano; brkfst.; nr. L. ph.

GRACE-ST., 853, 3D—TO RENT—LGE. FRT. rm., 3; suit 1 or 2; gd. trans. Well. 9893.

GREENVIEW-AV. 6427, 2D—TO RENT— Large, front bedroom, adj. bath; reas.

HALSTED, N. 3128, APT. 3—TO RENT— By lady, to 2 employed girls, Lin. 9371.

HURON, E., 59—TO RENT—NICELY FURN. room near lake; walking distance.

KENILWORTH, 1446—TO RENT—ATTRAC. rm.; priv. rm.; nr. lake; exp. serv.; break-fast opt.; bus. woman; ref. E. P. 993.

KENMORE, 4712, 1ST—TO RENT—IN NEW-ly furn. new rr. desc. apts., 1 double bedrm.

KENMORE, 4726, 1ST—TO RENT—AIRY, well furn. rm.; nr. lake, Wil L.; priv.; refs.

KENMORE-AV., 4737, 1ST APT.—TO RENT —3 furn. rooms, all conv.; nr. Wilson exp.

KENMORE, 4122, 3D—TO RENT—LGE. FRT. mod. rms., for 1 or 2; reas.; Sher. x. bus.

KENMORE-AV., 4245, 2D—TO RENT—OUT-side rm.; private fam. Lake View 7892.

KENMORE, 4868, 2D—TO RENT—LG. RM. priv. fam.; nr. lake, bus. park. Ar.

KENMORE, 4748, 3D—TO RENT—ATTR. 3 RM. attrac. rm. for 1 or 2; Wil. ex.; reas.; bch.

TO RENT—ROOMS—NORTH.

TO RENT—FINE LARGE FRONT ROOM, suitable for 2 people; also small room; large grounds; screen porches; ideal summer home for refined people; 2 blocks from transportation; garage. Oak Park. 1124.

TO RENT—ROOMS—SUBURBAN.

TO RENT—NEWLY DEC. FRT. RM., with priv. lav., liv. rm.; Arg., beach, $15; 1 blk. trans. Rogers Park 6174.

TO RENT—LARGE, NICELY FURN. MOD. room, adj. bath, for bus. man or woman; 1 blk. L.; $4.50 per wk. Call Wellington 2238.

TO RENT—FINE LARGE RM. IN CHRIS-tian Science fam., $5; best loc., trans. Edg. Beach to station. Sunnyside 4317.

TO RENT—2 CONNECT. FRT. RMS. SIN-gle or en suite; piano; reas. Linc. 5370.

TO RENT—LARGE, CLEAN, LIGHT RM. ON Foster-av.; A1 trans. Ravenswood 2250.

TO RENT—ROOMS—WEST.

ADAMS-ST., 3829, 2D—TO RENT—COZY front rm., nr. Gar. Park ex. trans.

CENTRAL PK.-BLVD., S., 337—TO RENT— Refined couple, desirable rm., high grade part, opp. Garfield Pk. S. Sprobel.

JACKSON-BLVD., NEAR GAR. PK., 17, surr.; priv. family; ref. req. Ked. 2440.

MADISON 5353—TO RENT—LARGE ROOM, adj. bath, suit. 2. Austin 2890.

MADISON, 3052—TO RENT—RM. OR WILL share flat with marr. couple. Garf. 461.

PARK-AV., 1121, 3D—TO RENT—BAY, furn. rm.; suit. 2; private fam.; nr. Garf. Pk.; mod.; excel. trans. Call Sun. or eves.

PARK-AV., 2029—TO RENT—NICELY FUR-nished rooms; electric light; bath. Phone Midway 7999.

WARREN, ST. 2153—TO RENT—NICELY furn. rm. for gentleman; priv. fam.

WASHINGTON, 2657 D—TO RENT—LARGE outside, stm., $9; gent.; ref. Seeley 1140.

WASHINGTON, 545—TO RENT—3 RMS. kitch. priv.; mod.; priv. home. Gar. 8539.

WASH.-BLVD., 2914—TO RENT—LARGE beaut. furn. front room, private bath.

TO RENT—ROOMS—SUBURBAN.

TO RENT—FINE LARGE FRONT ROOM, suitable for 2 people; also small room; large grounds; screen porches; ideal summer home for refined people; 2 blocks from transportation; garage. Oak Park. 1124.

TO RENT—ROOMS—NORTH.

LA SALLE, N., 1829, 1ST—TO RENT—NICE-ly furn. sing. rm., run. water, elec. lgt.

LA SALLE-AV., 900, 2D—TO RENT— Mod. parlor bedrm. Superior 2775.

LELAND, 922, 3D—TO RENT—LIGHT FRT. rm. for 1 or 2; priv. fam.; Wilson exp.

LELAND, 922, 3D—TO RENT—LIGHT FRT. rm. for 1 or 2; priv. fam.; Wilson exp.

MAGNOLIA, 4528, THE EMMETT—TO Rent—Front rooms, r. w.; single rooms.

MAGNOLIA-AV., 4621, 2D—TO RENT—FRT. rm., suitable

TO RENT—FLATS—NORTHWEST.

TO RENT—NEW RACE APTS.
2, 3, 4, AND 5 ROOMS—$25 TO $45.
Located on the corner of Irving Park-blvd. and Belle Plaine-ave., in the most desirable residence district on the Northwest side; 250 apts. are contained in 3 new, modern buildings, covering one square block; all features.
In-a-door beds, shower baths.
Beautiful park surroundings.
15 minutes to loop, C. & N. W. Ry.

RACE APARTMENTS,
Office—4009 Irving Park-blvd.

TO RENT—5060-62 PENSACOLA-AV.
CORN—1 MILWAUKEE-AV.
NEW BUILDING.
3 room apts. in-a-door beds, shower; every modern convenience; rental $30.
G. H. GOTTSCHALK & CO.,
111 W. Washington-st. Franklin 2800.

TO RENT—3157 ARGYLE-ST., 4 RMS. $32.50
2650 Sunnyside, 4 rms., range, $29.00
ROWE & COHLGRAFF CO. Irving 179.

TO RENT—4341 DRUMMOND-PL., MODEL 7 rm. flat, $25. Owner, Address K O 157, Tribune.

TO RENT—5-6 RM. MOD. COR. FLATS, 914-918. 2553 Schubert. Ph. Austin 7766.

TO RENT—FLATS—WEST.

TO RENT—MODERN 3 TO 6 ROOM APTS.
Austin and Oak Park.
JOHNSON BROS. & CO.,
5058 W. Lake-st. Austin 200. Oak Pk.163.

TO RENT—SMALL 3 AND 4 ROOMS, HEATed and unheated; near elevated and surface cars. CUMMINS & CONNOR, 105 N. Clark-st. Randolph 3124.

TO RENT—1744 JACKSON-BLVD., 7 ROOMS, steam, large porches.....$34
1156 Madison-st., 5 rms., steam, elec.....33
WOLFERSDORF & CO., 1700 Madison-st.

TO RENT—STOVE HEAT, 5 AND 6 ROOM flats and airy apts., newly decorated; 2812 W. Harrison; $14 and $15. Apply for key to 1215 S. Kedzie or Ph. Lawn. 5353.

TO RENT—6 RM. MODERN FLAT; FURnace heat. 3928 Lexington-st.

TO RENT—FLATS—SUBURBAN.

TO RENT—4 ROOM APARTMENTS, ILLInois Building, cor. Monroe and Sherman-sts., Evanston, near Main-st. station.

TO RENT—FURNISHED FLATS.

South Side.

Drexel Blvd.

S. E. Cor. 47th-st.
Furnished
New 2 and 3 room apts.
Fireproof bldg. and elevator.
Incl. elec. light and gas,
$42.50 up.
Agent on premises.

NEW FIREPROOF
ONE-ROOM APARTMENTS.

Exclusively furnished; free light and gas; phone service; laundry accommodations; fireproof storerooms. Each apartment has in addition to spacious living room balcony, recess, private kitchen, kitchenette, two closets, combined bath and dressing room. Rent $45.50.
EL REGIS APARTMENTS, 4041 Ellis-av.
Phone Oakland 2470.

To Rent—Sun Parlor Apts.
Light and Gas Furnished.

High class 3-4 rms., with sun parlor, completely furnished, new building; exclusively colored neighborhood; one block from South Park; surface line; in-a-door beds, dressers; rent $45.00. 3972 Ellis-av. Phone Drexel 2081.

New Jordan Apts., 2-3 Rms.
Just Completed.
6240 DREXEL-BLVD., CORNER BOWEN.
Fireproof building; elegantly furnished for housekeeping; elevator. Phone every room; $9 to $75 month.

TO RENT—FURNISHED FLATS.

North Side.

TO RENT—FACING LINCOLN PARK.
Exceptionally choice flat, well furnished; 3 bedrooms, maid's room, kitchen, large dining room, living room, reception room, and attractive sun parlor, overlooking center of Lincoln Park, in high grade 6 flat building on Lincoln Park West, between Garfield and Webster; $150 per month. Would give term lease if desired. Phone Randolph 286 or Diversey 9541 for appointment.

TO RENT—THE GLENGYLE, CHICAGO'S most up to date fireproof apt. hotel; 2 block from lake, fine bathing beach; 2 and 3 rm. completely furnished apts., $55 to $110, including light, gas and service. The advantages of a home with the convenience of a hotel. The Glengyle, 941 Glengyle-pl. Sunnyside 4320. Argyle L station or bus.

TO RENT—1, 2 AND 3 rooms, with the best of furnishings; fully equipped for cozy housekeeping. Everything brand new and up to date. THE MATAMANICK. 5511 Kenmore-av. Edgewater 5430.

TO RENT—THE HIGHLANDS—FIREPROOF apt. hotel, block from lake; fine bathing; 2 blocks Wood L. 7453 Greenview-av. Home comforts combined with hotel service. 1-4 rm. apts., rent $39.50 to $100 per mo., incl. light, gas, service, cafe.

TO RENT—RECEPTION RM. AND 2 OTHERS in modern bldg. on Mad. and Wabash. Newly furn. 6 rm. apt. 60.00
Nicely furn. 4 rm. apt. 50.00
See Janitor of Puebla Apts., 443 Belmont-av., 1 block from lake and park. Phone Graceland 1687.

THE LAKELAND APTS.,

811-833 Galt-av., ¼ blk. Clarendon Beach. Most attractive completely furn. 2-4 rm. apt. on North Shore, $60 up. Maid if desired. 3937 Galt. Apt. G. Graceland 7379.

TO RENT—FURNISHED OR UNFURNISHED, 5 large rooms; large sun parlor; ¼ blk. Sheridan-rd. and park. Call Graceland 8301. Can be seen after Sunday. 550 Roscoe-st. Reasonable for summer months.

BRITTANY APTS.

1, 2, and 3 rms., nicely furnished, most delightful location on North Shore; block to lake and L. 5528 Kenmore-av. Sunnyside 6538.

THE FRONTENAC APTS.,

725 Irving Park-blvd. Lake View 7672.
Completely furnished 3 to 6 rm. apts., choice location. 2 blks. from lake and Sheridan L ex.

FERNWOOD APT. HOTEL,

4050 Sheridan-rd. Ph. Well. 36. One block north Sheridan L exp.; 2 to 5 rm. suites, comp. equipped, maid service, $65 up.

TO RENT—6 AND 7 ROOM FURNISHED apt. on Division-st. between State-st. and Lake Shore-drive; $65 to $85. Phone Main 1430.

TO RENT—4 RM. FURN. APT., ¼ BLK. from lake; extra in-a-door bed, woodwork white; all outside rms.; immediate possession. 4320 Clarence-av. Ph. L. V. 6402.

TO RENT—8 RM. APT., FRONT AND REAR porches; garage if desired; low price to good tenants. Inquire 2d floor or janitor, 508 Diversey-pkwy.

TO RENT—TO RESPONSIBLE TENANT, beautiful modern 4 room apt.; two months or longer; 5 blocks from Edgewater Beach hotel; $50 month. 1047 Catalpa-av.

TO RENT—TWO MTHS., 6 RM. APT., WELL furn., nr. lake and bus; best ref.; $60 mo. J. H., 915 Wilson-av., 2d. Edgewater 4456.

TO RENT—HIGH GRADE FURNISHED apartments, North Side; best locations, nr. lake and park; $75 to $400 a month. C. H. FLOYD, 35 N. Dearborn-st.

TO RENT—DICKEY BLDG., 180 N. DEARborn-st.; front office, best service; low rent.
TO RENT—ROGERS PARK 3 RM. FURN. apt., $37.50. 6713 Glenwood. R. P. 4943.

Northwest Side.

TO RENT—FURNISHED APARTMENTS IN the New Race Apartment Buildings; 2, 3, 4, 5, 6 rooms, $30 to $55 per month; 15 minutes to the Loop, C. & N. W. Ry. 4009 Irving Park-blvd. Irving 3573.
TO RENT—$6.50 PER WK., 4 RMS.; FURN. flats, or will sell on time. Ph. Albany 9762.

WANTED—TO RENT—FLATS.

WANTED—TO RENT—SMALL MOD. FURN. apt., or hskpg. suite, with priv. entrance; between Lake and Madison-sts. west of Kedzie. Give phone number. Address Y X 551, Tribune.
WANTED—TO RENT—IN SOUTH SHORE district, 6 rm. apt., 2 baths, sun parlor; from Sept. 1; rent not to exceed $100 per month. Call Midway 681.
WANTED—TO RENT—5 R. FUR. APT., 3 OR 4 adults; ref.; rent, loc. Address E 365, Tribune.
WANTED—TO RENT — 4 OR 5 ROOMS; steam heated; North or West Side preferred. Call Lincoln 1094.
WANTED—TO RENT—3 ROOMS, KENWOOD. A. Morris, 4538 Drexel-blvd. Ph. Oak. 4066.
WANTED—TO RENT—FAM. 2 CHILDREN, 6 or 5 rms.; price reas. Tel. Rav. 6726.

TO RENT—STORES—DOWNTOWN.

TO RENT — DESIRABLE DOUBLE STORES in new bldg. adjacent to large moving picture theater; $120; suitable for automobile supplies; 126 E. 55th-st. Corner Calumet-av., near Michigan-av., or Tel. Central 2100.
TO RENT — STORE FACING NEW AUTO driveway to North Side; desirable for automobile supplies; $75 per mo. 326 River-st., near Wabash-av. Central 2100.
TO RENT—GROUND FLOOR STORE IN Otis Bldg. Telephone Main 3456.

TO RENT—STORES—SOUTH.

TO RENT—607 E. 45TH-ST., LARGE BRICK store with 3 living rooms and barn; all newly decorated; good location for any small line of business; rent very reasonable.
DEAL, 3220 E. Oakland 3089.
TO RENT—369 E. 26TH-ST., STORE AND 5 living rms.; store 22x20 ft., new front, new decorated; good loc.; $30 mo.

TO RENT—STORES—NORTH.

TO RENT—S. W. COR. N. CLARK AND ONtario-sts., store 32x100, with or without basement, which is now equipped with four standard bowling alleys; for buffet, drug store, restaurant, or any business. FAGIN & ALLEN, 120 W. Washington, Rand. 729.
TO RENT—NO. COR. ALLEY STORE, Argyle-st., nr. L sta.
MARK LEVY & BRO., Marquette Bldg.

TO RENT—STORES—NORTHWEST.

Will Rent on Percentage

For drugs or confectionery, corner Irving Pk.-blvd. and Central-av. Also other stn. Both stores at low rent. NEWMAN, 31 W. Monroe. Rand. 4081.

TO RENT—STORES—MISCELLANEOUS.

TO RENT—NEWMAN, ILL., THREE STORES [Fixtures Furnished], suitable for factory or mercantile business; large rms. above, adapted for offices or moving pictures. MRS. HAVENS, 3642 Michigan-av.
TO RENT — STORES NEAR TRANSFER corner; rent reasonable. Phone Main 2602.

TO RENT—OFFICES AND STUDIOS.

Downtown.

TO RENT—OFFICES. LARGE AND SMALL. Single, $10, $12.50, $15 per month; suites of 2, 3, 4 and 5 rooms, $20 up.
GONNERMAN, 226 River-st. Central 2100.
TO RENT—WELL LOCATED DESK SPACE in large, modernly furnished office, with or without phone service. Room 302 Hartford Bldg.
TO RENT—550 SQ. FT. OFFICE SPACE, 2d floor; inside loop; near Federal Bldg.; $75.00 per month.
WALLACE HALL, 333 S. DEARBORN-ST.
TO RENT—WE WILL SELL 9 MONTHS' lease on Room 804 Webster Bldg., about 500 square feet, at a discount. A. M. Forbes Cartage Co., 901 W. Lake-st.
TO RENT—DESK ROOM, LARGE LIGHT OFfice; stenographers and unlimited telephone service; 8th floor. 220 CHAMBER OF COMMERCE BLDG.
TO RENT—PRIVATE OFFICE, OPEN, IN high grade loop bldg., with mahogany, in high grade loop bldg., with unlimited phone service; also desk room. Harrison 318.
TO RENT — SMALL PRIVATE OFFICE; furnished; suitable for high class business man. 712 First National Bank Bldg.
TO RENT—DESIRABLE LARGE OFFICE, priv. office connecting. 1552 Otis Bldg. Ph. Main 1182.
TO RENT—PART OF ONE ROOM OFFICE with reception room; mahogany furnished. WILLIAMS, 1334 OTIS BLDG.
TO RENT — ONE OR TWO NEW PRIVATE offices in Conway Building. Phone Franklin 5828.
TO RENT—DESIRABLE OFFICES, $18-$20. 120 S. State-st. C. V. McGREGAN, 39 S. La Salle-st.
TO RENT—VERY DESIRABLE SPACE TO publish stenographer. Room 302 Hartford Building.
TO RENT—COLUMBUS MEMORIAL BLDG. Offices for physicians and jewelers.
JOHN E. MAGILL & CO., 35 N. Dearborn-st.
TO RENT—OFFICE SPACE IN THE MALL Office Bldg., Madison and Wabash. Apply Room 1109. Phone Randolph 6651.
TO RENT—PART OF RENT, TO SHARE OFfice with agent. 1 E. Madison-st., Room 1 E 333, Tribune.
TO RENT—DESKS, $12; P. O., $15; MAIL, serv. inc. Desk $3, overlook lake. Harrison 1500.
TO RENT — OFFICE OR ENTIRE SUITE, high class bank building. Phone Franklin 1356.
TO RENT—CORNER ROOM IN SUITE 1506 Tribune. Cool in summer, plenty of light. Lone lease if desired. Reasonable rent.
TO RENT—DESK RM., FURN. OFFICE, UNlim. tel. Cent. 3633, 127 N. Dearborn.
TO RENT—OFFICE SPACE, $324, $12 MO. 26 W. Lake-st. 4th floor. Central 3612.
TO RENT—DESK ROOM; UNLIM. PHONE service, $12 per mo. 1211, 8 S. Dearborn.
TO RENT—OFFICE SPACE, ROOM 608, 69 W. Washington-st.
TO RENT—LGT. ATTRAC. FURN. DESK space; all conven.; reas. 1657 Monadnock.
TO RENT—FURN. PRIV. OFFICE OR DESK space; 20 E. Jackson. Suite 800.
TO RENT—30 N. MICH. RM. 4527; PRIV. off.; $40; desk space, $12.50. Cent. 8042.
TO RENT—AT BARGAIN—HIGH GRADE office space in 619 Lumber Exchange Bldg.
TO RENT—BEST LIGHT OFFICE OR DESK room. 1734 First Natl. Bank Bldg.
TO RENT—ATTRACTIVE DESK SPACE. 1140 First National Bank Building.

TO RENT—OFFICES AND STUDIOS.

Downtown.

TO RENT — TACOMA BUILDING.
La Salle and Madison-sts.; light, attractive offices, at $20, $35, $45, and $70; excellent service.
SECURITY BUILDING,
Madison and Wells-sts.; Suites at $25 to $40.
THE UNIVERSITY OF CHICAGO,
FRANKLIN 3461.

NORTH AMERICAN BLDG.,

36 S. STATE-ST., CORNER MONROE-ST.
CHOICE OFFICE SPACE.
CENTRAL REALTY & INVESTMENT CO.,
RANDOLPH 6161. Room 1402.

TO RENT—DESKS AND PRIVATE OFFICES; 3 trunk line phones, reception room attendant, steno. service; exceptionally light; new furniture; especially adapted for manufacturer's agents, sales office, etc.; moderate rental. 713 Masonic Temple.
TO RENT—LA SALLE-ST., 2 PRIV. OFfices and reception, finely carpeted and furn.; attractive prop. on lease with or without contents; immediate action. F. W. Meister, Brevoort Hotel.
TO RENT—SUBLEASE SUITE OF ROOMS, good location; very light and airy; rent cheap. Plymouth Bldg., Room 702, 117 S. Dearborn.
TO RENT—RECEPTION RM. AND 2 OTHers in modern bldg. on Mad. and Wabash; newly furn. 6 rm. apt.; use of telephone service furn.; nominal rent. Call Majestic 7302.
TO RENT—CIGAR STAND, $50. FURN. av., 1 block from lake and park. Phone Graceland 1687.

THE LAKELAND APTS.,

811-833 Galt-av., ¼ blk. Clarendon Beach. Most attractive completely furn. 2-4 rm. apt. on North Shore, $60 up. Maid if desired. 3937 Galt. Apt. G. Graceland 7379.

TO RENT—FURNISHED OR UNFURNISHED, 5 large rooms; large sun parlor; ¼ blk. Sheridan-rd. and park. Call Graceland 8301. Can be seen after Sunday. 550 Roscoe-st. Reasonable for summer months.

BRITTANY APTS.

1, 2, and 3 rms., nicely furnished, most delightful location on North Shore; block to lake and L. 5528 Kenmore-av. Sunnyside 6538.

THE FRONTENAC APTS.,

725 Irving Park-blvd. Lake View 7672.
Completely furnished 3 to 6 rm. apts., choice location. 2 blks. from lake and Sheridan L ex.

FERNWOOD APT. HOTEL,

4050 Sheridan-rd. Ph. Well. 36. One block north Sheridan L exp.; 2 to 5 rm. suites, comp. equipped, maid service, $65 up.

TO RENT—6 AND 7 ROOM FURNISHED apt. on Division-st. between State-st. and Lake Shore-drive; $65 to $85. Phone Main 1430.

TO RENT—4 RM. FURN. APT., ¼ BLK. from lake; extra in-a-door bed, woodwork white; all outside rms.; immediate possession. 4320 Clarence-av. Ph. L. V. 6402.

TO RENT—8 RM. APT., FRONT AND REAR porches; garage if desired; low price to good tenants. Inquire 2d floor or janitor, 508 Diversey-pkwy.

TO RENT—TO RESPONSIBLE TENANT, beautiful modern 4 room apt.; two months or longer; 5 blocks from Edgewater Beach hotel; $50 month. 1047 Catalpa-av.

TO RENT—TWO MTHS., 6 RM. APT., WELL furn., nr. lake and bus; best ref.; $60 mo. J. H., 915 Wilson-av., 2d. Edgewater 4456.

TO RENT—HIGH GRADE FURNISHED apartments, North Side; best locations, nr. lake and park; $75 to $400 a month. C. H. FLOYD, 35 N. Dearborn-st.

TO RENT—DICKEY BLDG., 180 N. DEARborn-st.; front office, best service; low rent.
TO RENT—ROGERS PARK 3 RM. FURN. apt., $37.50. 6713 Glenwood. R. P. 4943.

Northwest Side.

TO RENT—FURNISHED APARTMENTS IN the New Race Apartment Buildings; 2, 3, 4, 5, 6 rooms, $30 to $55 per month; 15 minutes to the Loop, C. & N. W. Ry. 4009 Irving Park-blvd. Irving 3573.
TO RENT—$6.50 PER WK., 4 RMS.; FURN. flats, or will sell on time. Ph. Albany 9762.

WANTED—TO RENT—FLATS.

WANTED—TO RENT—SMALL MOD. FURN. apt., or hskpg. suite, with priv. entrance; between Lake and Madison-sts. west of Kedzie. Give phone number. Address Y X 551, Tribune.
WANTED—TO RENT—IN SOUTH SHORE district, 6 rm. apt., 2 baths, sun parlor; from Sept. 1; rent not to exceed $100 per month. Call Midway 681.
WANTED—TO RENT—5 R. FUR. APT., 3 OR 4 adults; ref.; rent, loc. Address E 365, Tribune.
WANTED—TO RENT — 4 OR 5 ROOMS; steam heated; North or West Side preferred. Call Lincoln 1094.
WANTED—TO RENT—3 ROOMS, KENWOOD. A. Morris, 4538 Drexel-blvd. Ph. Oak. 4066.
WANTED—TO RENT—FAM. 2 CHILDREN, 6 or 5 rms.; price reas. Tel. Rav. 6726.

TO RENT—STORES—DOWNTOWN.

TO RENT — DESIRABLE DOUBLE STORES in new bldg. adjacent to large moving picture theater; $120; suitable for automobile supplies; 126 E. 55th-st. Corner Calumet-av., near Michigan-av., or Tel. Central 2100.
TO RENT — STORE FACING NEW AUTO driveway to North Side; desirable for automobile supplies; $75 per mo. 326 River-st., near Wabash-av. Central 2100.
TO RENT—GROUND FLOOR STORE IN Otis Bldg. Telephone Main 3456.

TO RENT—STORES—SOUTH.

TO RENT—607 E. 45TH-ST., LARGE BRICK store with 3 living rooms and barn; all newly decorated; good location for any small line of business; rent very reasonable.
DEAL, 3220 E. Oakland 3089.
TO RENT—369 E. 26TH-ST., STORE AND 5 living rms.; store 22x20 ft., new front, new decorated; good loc.; $30 mo.

TO RENT—STORES—NORTH.

TO RENT—S. W. COR. N. CLARK AND ONtario-sts., store 32x100, with or without basement, which is now equipped with four standard bowling alleys; for buffet, drug store, restaurant, or any business. FAGIN & ALLEN, 120 W. Washington, Rand. 729.
TO RENT—NO. COR. ALLEY STORE, Argyle-st., nr. L sta.
MARK LEVY & BRO., Marquette Bldg.

TO RENT—STORES—NORTHWEST.

Will Rent on Percentage

For drugs or confectionery, corner Irving Pk.-blvd. and Central-av. Also other stn. Both stores at low rent. NEWMAN, 31 W. Monroe. Rand. 4081.

TO RENT—STORES—MISCELLANEOUS.

TO RENT—NEWMAN, ILL., THREE STORES [Fixtures Furnished], suitable for factory or mercantile business; large rms. above, adapted for offices or moving pictures. MRS. HAVENS, 3642 Michigan-av.
TO RENT — STORES NEAR TRANSFER corner; rent reasonable. Phone Main 2602.

TO RENT—OFFICES AND STUDIOS.

Downtown.

TO RENT — OFFICES. LARGE AND SMALL. Single, $10, $12.50, $15 per month; suites of 2, 3, 4 and 5 rooms, $20 up.
GONNERMAN, 226 River-st. Central 2100.
TO RENT—WELL LOCATED DESK SPACE in large, modernly furnished office, with or without phone service. Room 302 Hartford Bldg.
TO RENT—550 SQ. FT. OFFICE SPACE, 2d floor; inside loop; near Federal Bldg.; $75.00 per month.
WALLACE HALL, 333 S. DEARBORN-ST.
TO RENT—WE WILL SELL 9 MONTHS' lease on Room 804 Webster Bldg., about 500 square feet, at a discount. A. M. Forbes Cartage Co., 901 W. Lake-st.
TO RENT—DESK ROOM, LARGE LIGHT OFfice; stenographers and unlimited telephone service. 8th FLOOR. 220 CHAMBER OF COMMERCE BLDG.
TO RENT—PRIVATE OFFICE, OPEN, IN high grade loop bldg., with mahogany, in high grade loop bldg., with unlimited phone service; also desk room. Harrison 318.
TO RENT — SMALL PRIVATE OFFICE; furnished; suitable for high class business man. 712 First National Bank Bldg.
TO RENT—DESIRABLE LARGE OFFICE, priv. office connecting. 1552 Otis Bldg. Ph. Main 1182.
TO RENT—PART OF ONE ROOM OFFICE with reception room; mahogany furnished. WILLIAMS, 1334 OTIS BLDG.
TO RENT — ONE OR TWO NEW PRIVATE offices in Conway Building. Phone Franklin 5828.
TO RENT—DESIRABLE OFFICES, $18-$20. 120 S. State-st. C. V. McGREGAN, 39 S. La Salle-st.
TO RENT—VERY DESIRABLE SPACE TO publish stenographer. Room 302 Hartford Building.
TO RENT—COLUMBUS MEMORIAL BLDG. Offices for physicians and jewelers.
JOHN E. MAGILL & CO., 35 N. Dearborn-st.
TO RENT—OFFICE SPACE IN THE MALL Office Bldg., Madison and Wabash. Apply Room 1109. Phone Randolph 6651.
TO RENT—PART OF RENT, TO SHARE OFfice with agent. 1 E. Madison-st., Room 1 E 333, Tribune.
TO RENT—DESKS, $12; P. O., $15; MAIL, serv. inc. Desk $3, overlook lake. Harrison 1500.
TO RENT — OFFICE OR ENTIRE SUITE, high class bank building. Phone Franklin 1356.
TO RENT—CORNER ROOM IN SUITE 1506 Tribune. Cool in summer, plenty of light. Lone lease if desired. Reasonable rent.
TO RENT—DESK RM., FURN. OFFICE, UNlim. tel. Cent. 3633, 127 N. Dearborn.
TO RENT—OFFICE SPACE, $324, $12 MO. 26 W. Lake-st. 4th floor. Central 3612.
TO RENT—DESK ROOM; UNLIM. PHONE service, $12 per mo. 1211, 8 S. Dearborn.
TO RENT—OFFICE SPACE, ROOM 608, 69 W. Washington-st.
TO RENT—LGT. ATTRAC. FURN. DESK space; all conven.; reas. 1657 Monadnock.
TO RENT—FURN. PRIV. OFFICE OR DESK space; 20 E. Jackson. Suite 800.
TO RENT—30 N. MICH. RM. 4527; PRIV. off.; $40; desk space, $12.50. Cent. 8042.
TO RENT—AT BARGAIN—HIGH GRADE office space in 619 Lumber Exchange Bldg.
TO RENT—BEST LIGHT OFFICE OR DESK room. 1734 First Natl. Bank Bldg.
TO RENT—ATTRACTIVE DESK SPACE. 1140 First National Bank Building.

* BILLIARDS AND BOWLING.

FOR SALE — BILLIARD TABLES, BRAND new, carom and pocket, with complete outfit, $150. Second hand tables at reduced prices. Easy payments. We rent table with privilege of applying rent on purchase. Cigar store fixtures for sale. THE BRUNS-WICK-BALKE-COLLENDER CO., 623-9 S. Wabash-av.
FRED HAUPT & SONS, BILLIARD TABLES for 50 clubs. We sell and rent billiard home table. 918 Madison-st., 2256 Ogden-av.

OVERSTOCKED POOL TABLES AT ANY price. Harry Finkelstein, 1710 Lake-st.

BOATS, YACHTS, ETC.

FOR SALE—A 20 FT. FISHING BOAT with dip net, $125. Albany 7464.

REAL ESTATE FOR SALE.

APARTMENTS—SOUTH SIDE.

FOR SALE—6512 ELLIS-AV.
Brick 2 flat, 5 and 6 rooms, front and rear porches, oak floors and finish, hot water heat, electric lights; also garage for 2 cars; rental $1,320; mtg. $4,000, 5¼%; owner leaving city, wants offer; terms.
ROWENS, LEIBRANDT & O'BRIEN,
6751 STONY ISLAND-AV. MIDWAY 800.

NEW 3 FLAT, $12,500.

SUN PARLOR, SOUTH SHORE DIST.
6846 Bridgeland-av. all 5 rms., sleeping porches, wide lot, auto drive; fireplaces; bookcases; rent $142.50 mo. Inc. 1st flat. Taken. 6048 Stony Island-av. H. P. 456.

FOR SALE—THIS CUT PRICE 8 FLAT.
On Prairie-av., 4-5 rms., oak floors and trim; tile bathrms., steam heat; rent $2,125. Can be $2,280. Always rented. Elevated and street cars. Price $16,500; terms. HAMILTON BROS., 63d and Champlain. Englewood 4950.

FOR SALE—OR EXCHANGE—70TH AND Vernon-av., flat, 5 and 6 rooms; also basement flat. Rents $1,140 yearly. Will take clear cottage.
Midway 7503. J. L. HESS, 2336 E. 71st-st.

FOR SALE—MODERN TWO FLAT BLDG., 7-6 rooms, hot water heat. Ph. Midway 6000; stove heat. Terms to suit. 1400 CONWAY BLDG.

FOR SALE—EASY PAYMENTS; SOUTH Shore Country club. Rent $31.50. Address M A 88, Tribune.

FOR SALE—6324 AND 6330 EGGLESTON-ave., 6 flats, 4 and 5 rooms; price $6,750; best offer this week will get it. WM. HOWARD & CO., 10 S. La Salle-st.

FOR SALE—TO COLORED—WILL SACRIfice pay modern 2-flat, 7-7 rooms; Indiana, 47th. 7-8 rooms only $8,500; terms. Address K O 349, Tribune.

FOR SALE—ELEGANT 6 FLAT—MY MODERN boulevard 6 flat; tile baths, colonial fireplaces, etc.; SACRIFICE $23,500; terms. Address Z 345, Tribune.

FOR SALE—INDIANA-AV., NR. 43TH-ST., 3 flat stone front, stm. ht., 6-7 and 7 rms., rent $1,560; price $8,000; terms. M. J. COLEMAN, 6720 S. State. Oakland 26.

FOR SALE—$5,000, PART CASH.
TAKES 2 FLAT STONE FRONT,
LOT 50x161. NR. 51ST L.
DOOLEY, 5815 INDIANA-AV.

FOR SALE—SLAUGHTER, SEE 6450-2-4 Parnell-av., 9 flats; rents $8,000; mtg. $14,500; and make offer for $7,500 equity. Owner, 2065 Goldsmith-st.

FOR SALE—ONLY $7,450 FOR MODERN 3 flat, near L sta.; rental $105 monthly; fine condition.
MOORE & SCHMIT, 43d and Grand-blvd.

FOR SALE—6 FLAT BLDG., NEAR JACKson Pk., 20% investment; $5,000; ½ cash required. 127 RAFFORD, 3000 Michigan-av.

FOR SALE—3 FLAT, RENTAL $1,008; MTG. $4,500; price $9,500. GRAPPERHAUS, RUSSELL & CO., 346 S. 63d-st.

FOR SALE—3 APT. BLDG., NR. L. AT great bargain. Address Y 3 333, Tribune.

APARTMENTS—NORTH SIDE.

FOR SALE—HOME SEEKERS AND BUILDERS NOTICE: Out of town owner will sacrifice 2 flat, hot wt. 1416 Bryn Mawr-av (Edgewater). Open for inspection Wed. and Thurs. 1 to 4 p. m. See it. Make offer. Sac. $14,000.

FOR SALE—NEED CASH.
Will sell my North Side apartment building for six times the rental; only $15,000 cash required. Will pay 40% on your investment. Address Y Y 502, Tribune.

FOR SALE—1020 ALTGELD-ST., 2 FLAT, 6 rooms and bath; mtg. $3,000; will sell immediately; good condition. Owner, 3034 N. Seeley. Phone Lake View 16.

FOR SALE—AN EXCELLENT HIGH CLASS 2 flat bldg. in beautiful locality in Standard Park; at a sacrifice without delay. Address K O 490, Tribune.

FOR SALE—BARGAIN; 3-6 ROOM FLATS stone bldg.; move and furnace heat; 2 car brick garage. Eve's or Sunday. ANDERSON, 6740 Herndon-st.

FOR SALE—BRICK WILL TAKE $8,000 cash for equity in six apt. bldg., splendidly located between Broadway and Sheridan-rd. Address Z 346, Tribune.

FOR SALE—EDGE BASSITT'S 2 FLAT, H. w. h.; lot 33x125; only $9,250.
ROY R. KNAUER & CO., 6168 Broadway.

FOR SALE—NEW, SIZES AND PRICES, 11137 Oak Grove-av., for $8,500. Call 3718 N. Clark-st.

FOR SALE—APARTMENT BLDGS., NEAR lake; big rentals; exchange.
JOHN T. O'CONNELL, 82 W. Washington-st.

FOR SALE—3 FLAT BLDG., BRICK, STM. ht.; barg.; $10,500. Owner, 5517 Glenwood.

APARTMENTS—WEST SIDE.

FOR SALE—AT A SACRIFICE, MY MODern 3 flat bldg., 3-6-6 rms., hwh. for furnace heat; lot 75x100; worth $9,500; mortgage $4,000; price $7,500. Address K Y 375, Tribune.

FOR SALE—OR EXCHANGE—MODERN COTtage; 5 flat bldg., near Garfield Park; rent $1,700; mtg. $24,000; price $16,000 for equity; will take part trade. Address Y Y 469, Tribune.

FOR SALE—BEST 5 AND 6, 2 STORY, STM. heated flats; 2 and 3 rms. each; lot 24x125; close to Lincoln Park. Owner on premises. 1 E. Oak-st., Room 1 E 333, Tribune.

FOR SALE—FACTORIES, FLOORS, AND bldgs. in all parts of the city. 12c up. See us. E. A. TRICH & CO., 305 S. La Salle.

TO RENT—BUILDINGS.

TO RENT — REINFORCED CONCRETE bldg., cont. 10,000 sq. ft., close in, on Mich.-av., absolute daylight, fine fit. elev. service; ideal for autos or accessories or general offices of large concern. Reasonable rent. Address Z 344, Tribune. HARTWELL & CO. Excl. Agts., 819 1st Nat. Bank Bldg. Cent. 2874.

TO RENT—3 STORY BLDG., 100X135; HT. Dlt. elev., light 4 sides; 104c ft.
HART & WHETSTON, 5 N. La Salle-st.

TO RENT—104-116 E. AUSTIN, 2 BLDGS., 4 story and basement, suitable for auto use 50x100 and 100x100. Ph. Central 1603.

TO RENT — BUILDINGS, STORES, AND lofts in part of the city. Send for list. WILLIS & FRANKENSTEIN, 1540 Otis Bldg.

TO RENT—WAREHOUSE, 100,000 FT. ON switch, 2 st. to loop. Fox, now. Strong bdg. MONTAGUE & SON., 25 N. Dearbn. Cen.5012.

TO RENT—HOTELS.

NEW KIMBALL HOTEL AND CLUBHOUSE.

To Rent—A beautiful dining room that would seat 100, partly furnished, and also large kitchen, with living room connected in the beautiful Kimball Hotel and Clubhouse; also lovely club rooms or for studio purposes; located at 16 E. Ontario-st. Phone Superior 7180.

TO RENT—MISCELLANEOUS.

TO RENT—HAVE 2 STORY FRAME BLDG. 40x70 with 1 story annex 40x20, cement floors, stalls for 40 horses; will rent for storage, teaming, hauling, moving, etc. 4017 W. Lake-st., corner Hamlin-av.
TO RENT—IF YOU ARE IN THE MARKET for buildings, stores, or floors, write us. ALEX. FRIEND & CO., 29 S. La Salle-st.

CASTOFF CLOTHING.

LEVINE, 721 W. 12TH-ST., PH. MONROE 2337. AFTER 7 P. M. CANAL 2798. SEE ME BEFORE DISPOSING OF YOUR CASTOFF CLOTHING. I BUY ALL KINDS AND PAY THE HIGHEST PRICES. LADIES' AND GENTS' UNIFORMS, FUR COATS, SHOES, AND EVENING CLOTHES.
SQUARE DEAL GUARANTEED.
S. GORDON, 3 S. HALSTED-ST.
PHONE CANAL 947.
Will pay you a business man's CASH PRICE for your second hand clothing, coats, and shoes. If out of town, send for particulars.
WE WILL PAY 30 PER POUND FOR YOUR old rags, cost of parcel post or carfare; we buy and sell; money sent by mail; responsible company. Bayils Sanitary Supply Co., 341 W. Superior.
DANENBERG & SIEGEL, 212 McCLARK-ST. pay more for men's castoff clothing and shoes than anybody else. Ph. Franklin 5075.
H. HOLTZMAN PAYS PRICE, CLOTHES, shoes, etc. 1256 N. Albany-av. Rockwell 2077.
LADIES' AND GENTS' CLOTHING, SHOES, furs, phonographs, and records bought. GRAFF, 3433 Madison-st. Lawndale 3361.
MAX THE TAILOR, BUYS MEN'S AND women's used clothing. 310 E. 39th. Douglas 6367.
PAY $POT CASH FOR USED FUR COATS and furs. BARNETT, 500 S. State-st.
GET $10 MORE. CALL BROFFMAN FIRST. Best prices. Kenw. 5850. 4926 Indiana-av.
GOLDSTEIN, 1351 S. UNION, PAYS PRICES ladies', gents' clothing. Postal will do.
I PAY TOP PRICE FOR CLOTHING, shoes. Bierman, 3840 Cot. Gr. Doug. 6420.

CLOTHING, FURS, ETC.

IF WE HAVE YOUR SIZE YOU CAN GET excellent values in cotton and silk summer clothing. They are all samples of wonderful style and material; also beautiful fall serges, wool jerseys, cotton and Georgette blouses. If you can't find it elsewhere try The Masonic Temple Sample Shop, 5th floor Masonic Temple.
THE UTMOST FOR YOUR MONEY—
The season's accumulation of uncalled for and sample garments are NOW ON SALE at an EXTRA discount of 10 and 20 per cent on already below the market prices.
An early call is advisable.
NICOLL THE TAILOR, Clark and Adams.
SUMMER FURS AND HUDSON SEAL COATS —Credit to responsible people; am not a regular credit house; no red tape; large stock; prices reasonable. Rand. 6091. Central 2611.
FOR SALE—BEAUTIFUL GREY DRESS, $15; also 28 latest records for $20. Albany 3856. After 7 p. m. Harrison 1412.
FOR SALE—SEVERAL NEW SUITS, SIZE 38, cheap. Address A 494 Tribune.

* BILLIARDS AND BOWLING.

FOR SALE — BILLIARD TABLES, BRAND new, carom and pocket, with complete outfit, $150. Second hand tables at reduced prices. Easy payments. We rent table with privilege of applying rent on purchase. Cigar store fixtures for sale. THE BRUNSWICK-BALKE-COLLENDER CO., 623-9 S. Wabash-av.
FRED HAUPT & SONS, BILLIARD TABLES for 50 clubs. We sell and rent billiard home table. 918 Madison-st., 2256 Ogden-av.

OVERSTOCKED POOL TABLES AT ANY price. Harry Finkelstein, 1710 Lake-st.

BOATS, YACHTS, ETC.

FOR SALE—A 20 FT. FISHING BOAT with dip net, $125. Albany 7464.

REAL ESTATE FOR SALE.

HOUSES—NORTH SIDE.

FOR SALE—MODERN EDGEWATER HOME. 8 rms., 3 baths, hardwood; beautiful surroundings; close to station at Villa Park. We can suit you with price and terms.
VILLA PARK CONSUMERS CO.,
Phone Elmhurst 337-J. Villa Park, Ill.

FOR SALE — MY LA GRANGE HO

AUTOMOBILES—GASOLINE.

MARMON

1917 Marmon 34 tour. car, rebuilt, repainted, renickeled; top and upholstery refinished; full tool equipment and guaranteed.

Marmon 34 coupe 4 pass.; painted black, cream wheels; nicely upholstered in gray whipcord. Beautiful closed job for doctor or small family.

1915 Marmon 41. The car that broke the 1,000 mile record. Car thoroughly overhauled, repainted; in exc. cond. in every way. For quick sale, $1,200.

MARMON CHICAGO CO.,
2430 Michigan-av. Calumet 5906.

PACKARD TWIN SIX 7 PASS. TOURING, renewed and carries the same guarantee as a new car.....$2,350
PACKARD 3-35 CAB, 7 pass.; painted black; a roomy, powerful machine; excellent value.....850
HUDSON 6 CYL., 5 PASS. convertible sedan; a splendid inside drive car; new cover; ex. tire.....1,750
CHEVROLET 6 pass. Touring car. A real light six, with complete equipment.....450
And many others. Ask for complete bulletin.
PACKARD MOTOR CAR CO. OF CHICAGO.
2457 Michigan-av. Phone Calumet 7400.

CHUMMY ROADSTER.

Overland Chummy Roadster, newly painted. first class condition. $475.
CHAS. LANGE & BROS. CO.,
Buick Distributors,
2736-46 Armitage-av.
Humboldt 747.

CADILLAC 8

1915 touring car with extra limousine top. Good tires, good mechanical condition. A winter and summer car for the price of one.
Marquette Motors Corporation,
Calumet 4712. 2349 Michigan-av.

1917 CHEVROLET TOURING.
1916 7 PASS. PAIGE.
1917 OVERLAND TOURING.
1916 CHEVROLET TOURING.
All in perfect cond. and big bargains.
MILWAUKEE AV. MOTOR SALES CO.,
2049 Milwaukee-av. Arm. 2840.

DANIELS TOWN CAR; COST $6,000; just like new; real bargain. Coliseum 7613 or call 2534 Michigan-av.

1916 L-4 Stearns-Knight, just overhauled and painted. Looks like new. A fine chance to get a high grade car at a modest price.
WESTERN MOTOR CAR CO.
2431 S. Michigan-av. Ph. Calumet 100.

Mercer Speedster, $800.

Classiest little roadster in town; disc wheels, trunk and summer top, good tires; perfect mechanical condition.
DANIELS MOTOR SALES CO.
1735 Michigan-av. Calumet 5480.

REO EXCHANGED CARS.
1917 7 PASS. 6 CYL. REO.....$1,350
1916 Michigan-av. Telephone Calumet 6050.
BUICK 5 PASS. AUTO-VENTILATED, fully painted, top, good tires, $225; cash, bal. monthly. 6047 S. Halsted. Engle. 170.

1917 Jeffery "6" Touring.

Driven less than 5,000 miles; tires practically new; cord tires on rear, 1 spare. Must be sold today at $775.
2437 Michigan-av. Calumet 1865.

BRISCOE TOURING CAR

for sale; good condition; reason for selling, going out of business. 260 W. 35th-pl. Calumet 4051.

STUTZ ROADSTER.
SAXON ROADSTER.
WINTON TOURING.
LOGIES TOURING.
520 N. DEARBORN-ST.

NEW FORDS EXCHANGED FOR OLD.
BARGAINS IN USED CARS.
LAWDER BROS. 69TH, NR. STATE.
OPEN EVENINGS AND SUNDAYS.

AUTO LOANS—WE ARE IN POSITION TO make immediate delivery on a new Ford sedan; cash or terms. RUE MOTOR CO. [on Auto Row]. 2441 Michigan-av. Calumet 1061.

PACKARD TWIN 6, SEDAN, IN PRIME CONdition throughout, refinished down to the bones; has been used by owner's chauffeur. $2,600; no less. Offered by owner to private party. No agents. Address Y 254, Tribune.

Late 1917 Buick Cabriolet.

Will sell late 1917 Buick 6, cabriolet. Fine condition; looks like new; bargain for cash. 710 S. Dearborn-st.

1917 FORD TOUR.

Car, $350; excellent condition; also other good used Fords at bargain prices.
GLENN E. HOLMES, 70 E. Randolph-st.

SUPERIOR HUDSON TOURING, RUN 9,000 miles; in first class car at a bargain. Open Sunday. 1102 Wentworth. 6242 South Park-av.

$350 BUYS 1913 CADILLAC.

First class condition; looks like new. 2967 S. State. Cal. 2916.

WE SELL AND EXCHANGE. SALE—CLEARANCE SALE—Put in A1 condition, $650 and up. LAWRENCE FISHER, 2447 Michigan-av. Calumet 1258.

1917 MITCHELL 6

touring; a snap for some one at $650. 5971 Ridge-av. Ravenswood 219.

BUICK CARS—
Exceptional line of used Buicks; guaranteed cond. JAMES LEVY MOTOR CO., Buick agency, Michigan-av. at 26th-st. Calumet 6712.

1917 8 CYL. APPERSON,

7 pass., perfect condition; big bargain for quick sale. Tel. Harr. 447.

$375 BUYS 1916 OVERLAND CHASSIS.
$250 buys 1914 Overland tour.;
Good tires; runs fine.
$175 buys Ford truck. 1621 Wabash-av.

FOR SALE — STUDEBAKER ROADSTER, 1916 model, perfect condition, $350 cash; reasonable offer will be considered. 5036 S. West End-av. Phone Columbus 1216.

1917 DETROITER,

Driven 7,000 mi.; car can be seen at Nielson Garage, 4329 No. Kedzie-av.

MUST SELL MY 1917 OAKLAND 7 PASS. just overhauled and repainted; time payments or trade. G. OUTHOUSE. Sunnyside 2085.

ABBOTT-DETROIT 7 PASS.

Refinished, good tires, overhauled; A1 cond. 116 E. 35th-st. Garage. Cheap for cash.

PACKARD TWIN SIX CLUB ROADSTER, 1917 model, 3,000 miles; overall. 1 HILL JR. 5636 W. Lake-st.

1917 TOURING. FORD ROADSTER. 1 Ford delivery. 1 1918 Maxwell touring club roadster, for sale cheap. 300 W. 69th-st.

1917 PATERSON 5 PASS. THIS CAR worth $1,000; will sacrifice for $825. 2317 Michigan-av.

USED CAR BARGAINS AT APPERSON MOTOR CAR CO., 3300 Indiana-av. Phone Douglas 202.

'17 STUDEBAKER TOURING CAR.
RUNS LIKE NEW.
L. MARKLE CO. 2036 MICHIGAN.

VELIE TOURING, LATE 1916 MODEL, painted, top, good tires; $225 cash; bal. monthly. 6047 S. Halsted. Engle. 170.

1917 Jeffery "6" Touring.

Driven less than 5,000 miles; tires practically new; cord tires on rear, 1 spare. Must be sold today at $775.
2437 Michigan-av. Calumet 1865.

BRISCOE TOURING CAR

for sale; good condition; reason for selling, going out of business. 260 W. 35th-pl. Calumet 4051.

STUTZ ROADSTER.
SAXON ROADSTER.
WINTON TOURING.
LOGIES TOURING.
520 N. DEARBORN-ST.

NEW FORDS EXCHANGED FOR OLD.
BARGAINS IN USED CARS.
LAWDER BROS. 69TH, NR. STATE.
OPEN EVENINGS AND SUNDAYS.

AUTO LOANS—WE ARE IN POSITION TO make immediate delivery on a new Ford sedan; cash or terms. RUE MOTOR CO. [on Auto Row]. 2441 Michigan-av. Calumet 1061.

PACKARD TWIN 6, SEDAN, IN PRIME CONdition throughout, refinished down to the bones; has been used by owner's chauffeur. $2,600; no less. Offered by owner to private party. No agents. Address Y 254, Tribune.

Late 1917 Buick Cabriolet.

Will sell late 1917 Buick 6, cabriolet. Fine condition; looks like new; bargain for cash. 710 S. Dearborn-st.

1917 FORD TOUR.

Car, $350; excellent condition; also other good used Fords at bargain prices.
GLENN E. HOLMES, 70 E. Randolph-st.

SUPERIOR HUDSON TOURING, RUN 9,000 miles; in first class car at a bargain. Open Sunday. 1102 Wentworth. 6242 South Park-av.

$350 BUYS 1913 CADILLAC.

First class condition; looks like new. 2967 S. State. Cal. 2916.

WE SELL AND EXCHANGE. SALE—CLEARANCE SALE—Put in A1 condition, $650 and up. LAWRENCE FISHER, 2447 Michigan-av. Calumet 1258.

1917 MITCHELL 6

touring; a snap for some one at $650. 5971 Ridge-av. Ravenswood 219.

BUICK CARS—
Exceptional line of used Buicks; guaranteed cond. JAMES LEVY MOTOR CO., Buick agency, Michigan-av. at 26th-st. Calumet 6712.

1917 8 CYL. APPERSON,

7 pass., perfect condition; big bargain for quick sale. Tel. Harr. 447.

$375 BUYS 1916 OVERLAND CHASSIS.
$250 buys 1914 Overland tour.;
Good tires; runs fine.
$175 buys Ford truck. 1621 Wabash-av.

FOR SALE — STUDEBAKER ROADSTER, 1916 model, perfect condition, $350 cash; reasonable offer will be considered. 5036 S. West End-av. Phone Columbus 1216.

1917 DETROITER,

Driven 7,000 mi.; car can be seen at Nielson Garage, 4329 No. Kedzie-av.

MUST SELL MY 1917 OAKLAND 7 PASS. just overhauled and repainted; time payments or trade. G. OUTHOUSE. Sunnyside 2085.

ABBOTT-DETROIT 7 PASS.

Refinished, good tires, overhauled; A1 cond. 116 E. 35th-st. Garage. Cheap for cash.

PACKARD TWIN SIX CLUB ROADSTER, 1917 model, 3,000 miles; overall. 1 HILL JR. 5636 W. Lake-st.

1917 TOURING. FORD ROADSTER. 1 Ford delivery. 1 1918 Maxwell touring club roadster, for sale cheap. 300 W. 69th-st.

1917 PATERSON 5 PASS. THIS CAR worth $1,000; will sacrifice for $825. 2317 Michigan-av.

USED CAR BARGAINS AT APPERSON MOTOR CAR CO., 3300 Indiana-av. Phone Douglas 202.

'17 STUDEBAKER TOURING CAR.
RUNS LIKE NEW.
L. MARKLE CO. 2036 MICHIGAN.

VELIE TOURING, LATE 1916 MODEL, painted, top, good tires; $225 cash; bal. monthly. 6047 S. Halsted. Engle. 170.

1917 Jeffery "6" Touring.

Driven less than 5,000 miles; tires practically new; cord tires on rear, 1 spare. Must be sold today at $775.
2437 Michigan-av. Calumet 1865.

BRISCOE TOURING CAR

for sale; good condition; reason for selling, going out of business. 260 W. 35th-pl. Calumet 4051.

STUTZ ROADSTER.
SAXON ROADSTER.
WINTON TOURING.
LOGIES TOURING.
520 N. DEARBORN-ST.

NEW FORDS EXCHANGED FOR OLD.
BARGAINS IN USED CARS.
LAWDER BROS. 69TH, NR. STATE.
OPEN EVENINGS AND SUNDAYS.

AUTO LOANS—WE ARE IN POSITION TO make immediate delivery on a new Ford sedan; cash or terms. RUE MOTOR CO. [on Auto Row]. 2441 Michigan-av. Calumet 1061.

PACKARD TWIN 6, SEDAN, IN PRIME CONdition throughout, refinished down to the bones; has been used by owner's chauffeur. $2,600; no less. Offered by owner to private party. No agents. Address Y 254, Tribune.

Late 1917 Buick Cabriolet.

Will sell late 1917 Buick 6, cabriolet. Fine condition; looks like new; bargain for cash. 710 S. Dearborn-st.

1917 FORD TOUR.

Car, $350; excellent condition; also other good used Fords at bargain prices.
GLENN E. HOLMES, 70 E. Randolph-st.

SUPERIOR HUDSON TOURING, RUN 9,000 miles; in first class car at a bargain. Open Sunday. 1102 Wentworth. 6242 South Park-av.

$350 BUYS 1913 CADILLAC.

First class condition; looks like new. 2967 S. State. Cal. 2916.

WE SELL AND EXCHANGE. SALE—CLEARANCE SALE—Put in A1 condition, $650 and up. LAWRENCE FISHER, 2447 Michigan-av. Calumet 1258.

1917 MITCHELL 6

touring; a snap for some one at $650. 5971 Ridge-av. Ravenswood 219.

BUICK CARS—
Exceptional line of used Buicks; guaranteed cond. JAMES LEVY MOTOR CO., Buick agency, Michigan-av. at 26th-st. Calumet 6712.

1917 8 CYL. APPERSON,

7 pass., perfect condition; big bargain for quick sale. Tel. Harr. 447.

$375 BUYS 1916 OVERLAND CHASSIS.
$250 buys 1914 Overland tour.;
Good tires; runs fine.
$175 buys Ford truck. 1621 Wabash-av.

FOR SALE — STUDEBAKER ROADSTER, 1916 model, perfect condition, $350 cash; reasonable offer will be considered. 5036 S. West End-av. Phone Columbus 1216.

1917 DETROITER,

Driven 7,000 mi.; car can be seen at Nielson Garage, 4329 No. Kedzie-av.

MUST SELL MY 1917 OAKLAND 7 PASS. just overhauled and repainted; time payments or trade. G. OUTHOUSE. Sunnyside 2085.

ABBOTT-DETROIT 7 PASS.

Refinished, good tires, overhauled; A1 cond. 116 E. 35th-st. Garage. Cheap for cash.

PACKARD TWIN SIX CLUB ROADSTER, 1917 model, 3,000 miles; overall. 1 HILL JR. 5636 W. Lake-st.

AUTOMOBILES—GASOLINE.

ROAMER

4 pass. Roamer sport car, late model, 5 wire wheels and tires.
6-40 Chalmers roadster with 6 good tires.
1917 Hudson Super Six rdstr.; perfect condition; will repaint.
1916 Hudson Super Six tour. car; new tires, 2 tops.
1914 Packard Berlin limousine; bargain in livery car.
4 cyl. Case limousine, driven only 3,000 miles; 5 perfect tires.
Mitchell 6 cyl. 5 pass. touring; good tires.
5 pass. Velie touring car; tires and condition good.
ROAMER MOTOR CAR CO.,
2240 Michigan-av. Calumet 6920.

GREER USED CAR SALON.

1917 Ford touring, dem. rims.....$ 425
1918 Buick E-35 touring.....775
1917 Allen touring.....550
1916 Regal speedster.....325
1915 Overland coupe.....350
Hudson 6-40 limousine.....1,100
Overland roadster, model "75".....400
French cycle car.....250
1515-17 Wabash-av. Calumet 4600.

DODGE BROTHERS,
Sedan and Touring Models. Rebuilt and refinished. Look like new. Reasonably priced. Also several Ford Roadsters and Touring models. Studebaker and Maxwell cars at very low prices.
DASHIELL MOTOR CO.,
Dodge Brothers Motor Cars,
2412 Michigan-av.

AUTO FINANCE CO.

WILL SELL YOU ANY MAKE OF CAR, NEW OR USED, OR PURCHASE SAME FROM ANY DEALER OR INDIVIDUAL ON EASY PAYMENT PLAN.
ALSO ADVANCE MONEY ON YOUR CAR. TAKE UP DEALERS' NOTES, AND GIVE EXTENDED TIME FOR PAYMENTS.
224 S. MICHIGAN-AV. HARRISON 772.

1917 OAKLAND TOURING, NEW GOODYEAR TIRES, 2 BUMPERS, SPECIAL WHEEL, LOCK ALL, NEW FINEST SMALL CAR IN CHICAGO, DRIVEN 1,000 MILES BY MRS. DR. AYER OF EDGEWATER BEACH HOTEL; COST $1,110; ONLY $840. WIRE OR CALL 31 E. 31ST-ST. NORMAL 8665.

MUST SELL TODAY.

1916 six cyl. touring; just overhauled; newly painted; Bosch magneto, starting and generating system; 5 good tires; cost new $3,000; make offer. 1918 Humboldt-blvd. Humboldt 1307.

PATHFINDER CARS

to owners and friends of owners of Pathfinder cars. New, unused Pathfinder cars at a bargain. A splendid chance to get a car cheap. For information address Y X 588, Tribune.

MUST SELL MY EIGHT CYLINDER WILLYS-Knight 7 pass. car; wire wheels, seat covers, extra tire, special paint job; special top and curtains; car was only run a few hundred miles; original price $2,400; will sacrifice cash or terms. GONLON, 3301 North-av.

1916 MONROE ROADSTER.

Paint body, top like new; mechanically perfect; electric light, horn, extra tires, bumper, spotlight, clock, and other accessories; very low price. Phone Franklin 2983. Home evenings. 4048 W. 31st-st.

1916 5 Pass. Willys-Knight.

1914 5 pass. Hudson, new tires; 1917 5 pass. Allen, 1917 5 pass. Overland; all in A1 condition; bargains. 4717 N. Rober-st. Sunnyside 4622.

"WHITE" 7 PASSENGER "45".....$1,750
"White" 6 Cylinder 7 Passenger.....1,000
"White" Town Car "30".....3,150
"White" Valve Demonstrator.....4,000
THE WHITE COMPANY, 2040 Michigan-av.

CLASSY LITTLE OVERLAND

Tour., driven only 4,000 mi. Big bargain for immediate cash. 5971 Ridge-av. Rav. 219.

1916 5 PASS. WESCOTT TOURING CAR; completely overhauled and just repainted; can be seen at 3834 Michigan-av.; with A. Stearns & Co. Look car over and phone me. I am the owner. Douglas 2214.

AUTO LOANS—WE ARE IN POSITION TO make immediate delivery on a new Ford sedan; cash or terms. RUE MOTOR CO. [on Auto Row]. 2441 Michigan-av. Calumet 1061.

$450 TAKES 1913 6-36 PIERCE ARROW touring car, electric starter and generator. H. 1163 Steinway-st. Second owner car in trade. Inquire 1461 Michigan-av. Phone Calumet 2553.

MARION HANDLEY "6" 1917 ROADSTER, for sale; mechanical condition, refinished; good tires. This is a good car reasonably priced. THOMAS J. HAY, INC., 2521 Michigan-av. Coliseum 2200.

1916 OAKLAND ROADSTER.

Just overhauled; must sell at once. Phone Wilmette 1310 eves. or Wabash 4123 days. C. F. ROBERTS.

1918 DODGE ROADSTER IN PERFECT running order, $975.
1917 Overland, Country Club, runs and looks like new, $675. 2317 Michigan-av.

1916 Reo, A1 Condition.

Must sell at once; best offer takes it. 1142 W. Jackson-blvd.

HAVE CHOICE COLLECTION OF HIGH grade junk cars.
LOUIS GEYLER COMPANY,
2500 Michigan. Calumet 3226.

1916 JEFFERY TOUR. CAR, OVERHAULED, refinished, stunner and winter top, tires; $250 cash bal. $45 per month. 4549 Washington-blvd.

STUDEBAKER ROADSTER.....$350.00
Maxwell Roadster.....275.00
Chevrolet 1916 Baby Grand.....500.00
5710 Fullerton-av. Cal. 6225.

$595, 4 CYL. 1916 CADILLAC. 5 PASS. Like new; 5 cord tires; lots of extra tools, etc. This is some car; must be seen to be appreciated. 5300 Lake Park-av. Fullbrerger.

1915 MITCHELL, 6 CYLINDER, 7 PASS. Completely overhauled and refinished. Fully guaranteed. $350. L. CAMPBELL. Calumet 4663. 6045 Michigan-av.

FORD 1916 TOURING,

in excellent condition; 30x3½ tires all around; must be sold today. 3040 Lincoln-av.

20 BIG BARGAINS.

All makes, late models, $200 to $800. 4033 Elston-av. Phone Irving 630.

1917 CHANDLER,

6 cyl. tour., A1 condn.; newly painted, best offer takes. TAWITT, 3261 Fullerton-av.

WANT 80 A. LAND, ANY STATE, AT LOWest cash price; must be clear. P. G. CLARK, 105 W. Monroe-st.

FOR SALE—1917 5 PASS. ELGIN; EXCELlent condition throughout. STANLEY MOTOR CARRIAGE CO., 2101 Indiana-av.

1917 REO, PASS. TOUR. CAR; FULLY equipped; run 6,000 miles; $700; bargain; Superior 1923, Central 1303.

DANDY COUPE CAR—BIG BARGAIN IF sold at once. Call condition, only $300. Ravenswood 1139. 4713-a. 4713-a.

1917 KISSEL 6 CYL. TOURING.
1917 Reo Roadster.
Dashiell Motor Car Co., 2426 Michigan.

1917 SCRIPPS BOOTH, ONLY RUN 3,300 miles; like new, $575. ROBINSON & BOWLAND, 1436 Wabash-av.

1916 DODGE 5 PASS. TOURING, NEW; BARgain, $600, if sold quick; need cash. 5417 So. Ashland.

$275 BUYS M Y 7 CYLINDER 5 PASSENger touring car; good tires; excellent condition. 4012 N. Karlov, Belmont 7293.

WILL ACCEPT 1ST REASONABLE OFFER for 110 h. p. speedster; self-starter. Drexel 6700.

1916 CHEVROLET, THOROUGHLY OVERhauled, newly refinished, at a bargain. 4527 Broadway.

WILL SELL JEFFERSON TOUR. CAR OR 1½ ton roadster, fine condition, cheap for cash. 2630 Lincoln-av. Ph. Diversey 9259.

FOR SALE—SCRIPPS BOOTH 1916 GOOD condition. Ph. Lincoln 7810. 3710 N. Racine.

1915 FRANKLIN TOURING. GOOD CONDITION. $800. Holmes Motor Car Co., 2319 Michigan-av.

BUICK PASS. FINE SHAPE; REPAINTED, good tires; will trade for smaller car or sell on time. 6049 S. Halsted. Engl. 175.

HUPMOBILE ROADSTER, SPLENDID CONdition; repainted, fine tires; $240 cash; balance monthly. 6047 S. Halsted. Eng. 170.

MITCHELL SIX 1916 MODEL 8 PASS. touring car, perfect condition. 3723 Southport-av. Lake View 3671.

WILLYS-OVERLAND COUPE, 1916; FIRST class condition; lot of extras; guaranteed like new. 4527 Broadway.

FOR SALE—7 PASS. PACKARD, PURchased Oct., 1917; immediate disposal. Address J 256, Tribune.

1917 OVERLAND TOURING. THOROUGHly overhauled; newly refinished; lot of extras, at a big bargain. 4527 Broadway.

FOR SALE—FORD ROADSTER; GOOD RUNning condition; price $175. A. & A. Garage, 4616 Cottage Grove-av.

1913 PIERCE ARROW 6-48 LIMO. AND touring bodies. $950. Daniels Motor Car Co., 1735 Michigan. Calumet 3480.

5 PASS. TOURING CAR, GOOD CONDItion; $150. 5135 Byron-st. Irving 807.

1917 DORT, 7 PASS. QUICK CASH DEAL, $750. 2317 Michigan-av.

FOR SALE—1915 5 PASSENGER PAIGE. Apply 5917 Rice-st. 2d flat.

5 PASS. TOURING CAR, GOOD MECH. CON. $100 cash. 1106 Granville C. Beck.

5 FORD TOUR. ROADSTERS, $275 UP. 5359 S. Halsted. West. 1676.

BARGAIN — LATE MODEL OVERLAND car; $650. 4035 Elston-av.

FOR SALE—FORD ROADSTER, 2155 Wabansia-av. Phone Humboldt 4825.

$150 TAKES 5 PASS. TOURING CAR; GOOD condition. 4725 Cottage Grove. Drexel 8719.

FOR SALE—REPAINTED $150; GOOD TIRES, RUNning order. 2151 Warren-av.

NATIONAL TWELVE, LATE MODEL, 7 pass., cheap; ideal touring. Edgr. 5532.

WILL SACRIFICE 1917 TOURING CAR, FIRST class. Harrison Garage, 2247 Harrison-st.

HUDSON ROADSTER, FINE COND.; ELEC. start, lights; $435. Tailor, 430 N. Clark.

FIVE PASSENGER CHALMERS, LIKE NEW. 1340 Wilson-av.

1916 8 CYLINDER OLDS TOURING CAR. Sacrifice $550. 2317 Michigan-av.

$325 BUYS 1916 OVERLAND 83B. GOOD condition. CHAPMAN, 10648 S. State-st. Roseland 1307.

FOR SALE—1916 5 PASS. ROADster; $600 cash. Ph. Sunnyside 4074.

'16 PIERCE ARROW CHASSIS, A1 CONdition. $1,250. 2135-45 S. State-st. Douglas 5603.

AUTOMOBILES—GASOLINE.

1917 MARMONS.

Chummy Roadster.....$2,975
Seven Pass. Touring.....2,750
5 wire wheels, extra tire.

1917 Winton Chummy, $1,850.

5 wire wheels, extra tire.

1918 Chandler Sedan, $2,200.

5 wire wheels, extra tire.

1917 Haynes Chummy, $1,250

5 wire wheels, extra tire.
The above cars are in A1 condition and nearly new.
W. D. BLOCK MOTOR COMPANY.
Detroit, Mich.

Oldsmobile Town Car,

1917 6 cyl. Oldsmobile 7 pass. town car. This car runs and looks like new; must be seen to be appreciated. Costs new $2,850; our price only $1,200.
CHAS. LANGE & BROS. CO.,
Buick Distributors,
2736-46 Armitage-av.
Humboldt 747.

1917 MODEL 33 WINTON CLUB ROADster, attractively painted in chocolate brown and yellow. Full four passenger capacity, good tires, tapestry seat covers, and special colored top, in fine mechanical condition and ready for immediate service.....$2,000
A COMPLETE DESCRIPTIVE BULLETIN MAILED ON REQUEST.
CADILLAC AUTOMOBILE COMPANY,
2258 Michigan-av. Calumet 4841.

1 1917 HUDSON TOURING, WIRE WHEELS.
1 1914 Oakland Touring.
1 1913 Regal Touring.
1 1916 Chalmers Touring.
1 1916 Overland Touring.
1 1916 Oakland Roadster.
BARRY SALES CO., Oakland Dealers, 742 Barry-av. Wellington 2600.

EXCEPTIONAL VALUE.

Beautiful light 6 5 passenger 1917 model painted royal blue, white wheels, black fenders, 4 new tires, 1 extra; Continental red seal motor; driven only 3,000 miles; looks and runs like new; price $800 cash. Phone Midway 9247.

I HAVE A 1917 LIGHT SIX, 7 PASS. Haynes that is completely rebuilt and repainted, also have brand new tires that I will guarantee same as a new car; sell at $1,400, or take a small car in trade. Ph. Blackstone 6110. 6151 Drexel.

BUICK, 1917, D 45.

Will sell small Buick 6 cyl. touring car; exc. cond.; all new tires; one extra; fine winter top; looks like new; bargain for cash. 746 E. 61st-st.

HAYNES ROADSTER, MODEL 28, IN splendid mechanical condition; winter and summer curtains; cord tires with extra tire and rim; completely equipped. Leland Garage, 4046 Broadway.

RENAULT 40 CHASSIS, USED 25,000 MILES, practically new tires; excellent running condition; owned since purchased from factory by one family; bargain. COOPER, 2544 Michigan. Ph. Calumet 33.

$750 FOR QUICK SALE TAKES MY 5 pass. Mercer model; new tires, newly painted; just overhauled; has Delco L. & M. motor; very fast and powerful. ROBINSON & ROWLAND 1436 Wabash. Calumet 5250.

Cadillac, 1917 Victoria,

type, 55. 4 Pass. Convertible. The perfect all year car; just like new; this model sells for $3,750. Our cash, $2,550. Web. 3478.

MERCER 4 PASS.

A sporty, fast, high powered car which is perfect; quick cash bargain. 5971 Ridge-av. Ravenswood 219.

PIERCE-ARROW, 6-36, 5 PASS. IN GOOD condition; will trade for car, good tires, for quick sale, $250 cash.
MORTIMER. Calumet 1061.

MARMON ROADSTER

Cheap for cash; 6 wire wheels; new paint; recently overhauled. See at Berwyn Garage, 5314 Broadway, or phone Sunnyside 7252.

$250

takes Ford Roadster. GLENN E. HOLMES, 70 E. Randolph-st.

FOR SALE—BARGAIN, 1917 CHALMERS 6-40, 3 pass. roadster; run 4,800 mi.; looks like new; guaranteed in perfect running order; 6 tires; cash or terms. Kenwood 2345.

1916 Overland, Newly

painted; special winter top; great bargain; no dealers. 3547-49 W. North-av.

$350.00

Takes Ford Red Taxi; a real snap. GLENN E. HOLMES, 70 E. Randolph-st.

1918 CHALMERS TOURING; A REAL BARGAIN. 1916 Overland, Model 83; very cheap. SOUTH SIDE OVERLAND COMPANY, 5111 Cottage Grove-av.

EXCEPTIONAL BARGAIN—5 PASS. OAKland, newly painted, new one man top, good tires; car is in fine shape. Call Rockwell 5511. Can be seen Sunday.

GRANT 1918 MODEL ROADSTER, EQUIPD with all the very latest improvements; only $365; terms or trade. GLASER, 1450 Michigan-av. Calumet 4214.

1915 Ford Roadster,

Late model, run 3,700 miles; like brand new. Snow, 1420 Monroe-av. Tel. 868.

APPERSON, $600, OR OFFER. 5 PASS. 1916, 4-40; fine shape; 3 new Goodyear 4 in. tires Mon. or Tues. 6738 Parnell, 3d fl. Normal 7742.

FORD, 1916, GOOD COND., ELEC. START. er, light and generator; everything complete; new tires. 227 E. 58th-st. Sun. to 2 p. m.

1917 PACKARD 2-25,

7 pass.; mileage 9,500; 6 cord tires like new; perf. cond.; $2,500. Well. 3478.

FOR SALE—1918 FORD SEDAN; ELEC. starter, fully equipped; or will trade for Ford touring. 2901 N. Halsted-st.

OAKLAND LITTLE 6.
Refinished like new; special paint, etc.; good tires; $575. 5417 S. Ashland.

1917 TOURING, 5 PASS., 1915 BRAND new; 5 new tires, motor A1 cond.; bargain; $725. 5417 S. Ashland.

SOME REAL BARGAINS IN USED CARS. DANDY MOTOR CAR CO.,
2313 Michigan. Calumet 6070.

1917 5 PASS. MAXWELL, FIRST CLASS condition; extra tire and tube; must sell this week. 3301 North-av.

FOR SALE—E. M. F. STUDEBAKER, PERfect running condition, looks like new, $150 cash. 638 Long-av.

FOR SALE—1917 FORD TOURING, EXtras, run 1,200 miles, $390; no dealers. Address C 404, Tribune.

CADILLAC, 1912. ELECTRIC LIGHTS, PERfect condition; $250 cash. Call at Dreaser Auto Station, 1744-60 Milwaukee-av.

FORD ROADSTER, WINTER TOP, GOOD condition, extras. 6309 NORTH-AV.

AUTOMOBILES—ELECTRIC.

REBUILT ELECTRIC CARS.
ALL STANDARD MAKES.
REDUCED PRICES.
REPRESENTATIONS GUARANTEED.
ANDERSON ELECTRIC CAR CO.,
MFRS. DETROIT ELECTRICS.
2416 MICHIGAN-AV. CALUMET 4789.

OVERHAULED ELECTRICS—LOOK JUST like new; every make; painted and new batteries. Largest electric garage in Chicago. Fashion Automobile Station, exclusive distributors of Milburn Light Electrics, 740 E. 51st-st.

REBUILT WOODS ELECTRICS—
Thoroughly overhauled and refinished.
Woods Motor Vehicle Co.,
2515 Calumet-av. Calumet 1648.

BEST ELECTRIC CAR BARGAIN IN CHIcago. Every make and model. Every car guaranteed. Heerey Machine and Battery Works, 916 E. 43d-st. Phone Drexel 6764.

BEAUTIFUL LATE MODEL DETROIT; worth $1,500; $750 cash. R. M. Thayer, 839 Ins. Exch. Bldg. Wab. 3660.

MOTORCYCLES AND BICYCLES.

BELMONT CYCLE CO., 2955 BELMONT-AV. Dayton De Luxe bicycle; easy payments; $6 and $5 up. Open evenings and Sundays.

ATTENTION—MEN'S AND BOYS' BICYcles at reduced prices. Open Sunday and evenings. GORDON, 1338 S. Jefferson-st.

BICYCLES — NEW 1918 MODELS, ON 30 days' free trial. Write for your old bike. MEAD CYCLE CO. Washington and Canal-sts.

HENDERSON, '13, JUST OVERHAULED; sell reas. Behr, 7351 Perry-av.

INDIAN — FULLY EQUIPPED; PRICE ¾ LESS than original. 609 E. 40th-st.

MOTOR TRUCKS TO RENT & WT'D

WANTED—MOTOR TRUCKS TO HAUL coal; union scale; steady hauling; street dumps. Apply Southeastern Coal Co., 9015 S. Halsted-st. Phone Stewart 9100.

HARVEY TRUCKS TO RENT—ONE SALE—1½-5 ton; service stations all parts city; day and night service. Ph. Drover 9000.

WORK WANTED FOR TON TRUCK; OWNer driver; low. 1937 School-st. 8639 Green.

STEADY HAULING FOR ONE TON TRUCK. Owner to drive. Address E 95, Tribune.

AUTOMOBILE STORAGE.

AUTOMOBILE STORAGE—
Steam heated. Electric lighted.
Fireproof.
BEACH BUILDING,
5045 Lake Park-av.
Phone Oakland 32. Office Second Floor.

DEATH'S STORAGE ON PASSENGER CARS or small trucks, $3.50 per month. 230 E. 25th-st. J. HENRI.

AUTOMOBILES WANTED.

HIGHEST CASH PRICES

Paid for junk, wrecked or used cars in any condition.

WE ARE THE LARGEST WRECKERS IN THE WORLD

OUR PARTS DEPARTMENT IS THE LARGEST OF ITS KIND IN THE COUNTRY. A COMPLETE LINE OF PARTS FOR EVERY CAR MADE.
WE HAVE THE LARGEST ASSORTMENT OF USED TIRES, TUBES, AND ACCESSORIES ON HAND AT ALL TIMES. ALSO BODIES AND TOPS FOR ANY CAR.

OPEN SUNDAY AND EVES.

WARSHAWSKY & CO.,
1915 to 1933 S. State-st.
Ph. Calumet 7315-16.
We have no other branches.

MOTOR SALVAGE CO.,
CALUMET 6617. 1425 S. STATE.
PROMPT ATTENTION TO CALLS.
WE BUY CARS IN ANY CONDITION FOR THE PARTS, THEREFORE WE WILL PAY YOU MORE THAN ANY OTHER DEALER.
PARTS FOR ALL CARS.
Large Stock of Tires and Tubes Always on Hand.

ÆTNA AUTO SUPPLY CO.,
2105 S. STATE. CALUMET 575.
WE PAY BEST CASH PRICE
FOR JUNK AND WRECKED CARS.
AUTO PARTS, SUPPLIES.
Parts for all cars. Auto tires, tubes always in stock. SEE US FIRST.

Highest cash price paid for your automobile.
Largest Used Car Dealers.
HARRIS & RODGERS,
1424-26 Michigan-av.
Phone Calumet 2215.

Before You Sell Your Car

see me. I pay cash and pay more for any late model car than anyone in town; quick action; don't delay; bring car and take home money; no red tape.
JOSEPH G. GLASER.
1450 Michigan-av. Calumet 4214.

MODERN AUTO PARTS CO.,
1702-1704 Wabash-av. Calumet 2465.
OLDEST CAR WRECKERS IN CHICAGO.
Cash for junk or wrecked autos. Large stock of parts, tires and tubes. ALL MAKES.
Solid and pneumatic tires always on hand.

A. WARSHAWSKY.

BEST PRICES PAID FOR OLD AND WRECKED AUTOS. PARTS FOR ALL MAKES OF CARS, TIRES AND TUBES. ALL SIZES.
3227-29 S. STATE-ST. DOUGLAS 8569.

Schaeffer Auto Parts Co.,
1610 S. STATE-ST. CALUMET 3765.
PARTS FOR ALL CARS.
CASH FOR JUNK OR WRECKED AUTOS. LARGE STOCK OF TIRES, TUBES, MAGS. ALL MODEL AUTOS
BOUGHT FOR PARTS.
We pay 5c lb. for junk; auto tires and 10c lb. for junk inner tubes.
CALUMET 6116.
AUTO NEEDS CO., 1602 S. MICH.-AV.

We Pay Best Cash Prices

for junk, wrecked, or user cars.
We have a large stock of car parts, magnetos, tires, tubes. We sell cheap.
Phone Calumet 241. 1621 S. Wabash.

SPOT CASH

for a 1916-17 or '18 Ford touring in good condition; no dealers. VICTOR LEWIS, 3046 Lincoln-av.

DODGE.

Will pay cash for touring car in first class condition. G. McCARTHY. Ph. Harrison 6887.

WANTED, FORD TOURING CAR, EITHER 1916 or 1917; must be in good condition; will pay spot cash; the money is waiting for you if car and price are right. E. MILTON. Harrison 6887.

WILL PAY $400 CASH FOR LATE MODEL 5 pass. Chevrolet, Dodge or Oakland. Must be first class, fully equipped, starter and lights. Inq. Ensign L. K. Orr, 5th Reg. Camp Ferry, Ill.

WANTED—FORD CAR.

WILL PAY HIGHEST CASH PRICE FOR ANY MODEL FORD. PH. CAL. 224, OR WRITE 1507 W. GARFIELD-BLVD.

WANTED—SMALL TOURING CAR; MUST be cheap for cash; state make and condition; cash price. Address Y X 514, Tribune.

CADILLAC 1918 COUPE.

Victoria coupe; state price and condition. Address Y 261, Tribune.

WANT TO LOAN ON YOUR AUTOMOBILE —Use your car or store it if you desire. Automobile Storage Co., 1140 Conway Bldg., 111 W. Washington-st. Franklin 3324.

WANTED—FORD, PACKARD OR CADILLAC LIMOUSINE, SEDAN, OR TOURING CAR, 1917 OR 1918 MODELS. M. H. Rankin, Evanston 2034.

RESPONSIBLE PARTY WILL BUY USED Ford touring if terms liberal enough; answer fully